Soldiers *of the* Great War

Memorial Edition

USAM
140-1c

SOLDIERS OF THE GREAT WAR

IN THREE VOLUMES

SEATTLE GENEALOGICAL SOCIETY.

SOLDIERS OF THE GREAT WAR

VOLUME III

Compiled by

W. M. HAULSEE F. G. HOWE
A. C. DOYLE

SOLDIERS RECORD PUBLISHING ASSOCIATION
WASHINGTON, D. C.

Copyright, 1920
SOLDIERS RECORD PUBLISHING ASSOCIATION

NOMENCLATURE

K. A.	Killed in Action
D. D.	Died of Disease
D. W.	Died of Wounds
D. A.	Died of Accident
W. A.	Wounded in Action

OKLAHOMA

PVT. JOHN F. AUTRY
FREDRICK K.A.
SGT. GUY A. BLALOCK
BOLEY K.A.
SGT. FITZHUGH L. AUTRY
DUSTIN K.A.
LT. DICK B. BREEDING
HOLDENVILLE K.A
PVT CECIL M BARNETT
DURANT D.D.
PVT WILLIAM E BROWN
KNOWLES D.W.
SGT JOE E. BAILEY
HOLDENVILLE K.A.
PVT DENNIS BUTTLER
STILWELL K.A.
PVT. MARTIN J BOETTGER
OKLAHOMA CITY K.A.
BUGL JAMES H BRYANT
BOSWELL K.A.
PVT. SOLOMON COLLINS
ERVIN D.D.
CPL. JESSE M. CONLEY
THOMAS K.A.
PVT. FOREST COX
CHANDLER K.A.
PVT. CHARLES J. PORTER
CALERA K.A.
CPL. ALBERT L. CHAPMAN
OKLAHOMA CITY K.A.
PVT. NORNE C. SOOTER
SAYRE K.A.
SGT. GLEASON M DALE
CAARCHE D.W.
PVT. ELNS E DUNN
STROUD K.A.
CPL. WALTER A DURHAM
CRESCENT D.W.
PVT. WALTER E. DUKE
PORT K.A.

OKLAHOMA

SGT JOSEPH A BOYD
SCIPIO K.A.
PVT. JAVAN BOGGS
TAMAHA K.A.
PVT. BARTONEY BARNES
SUMMERFIELD K.A.
PVT. ROBERT M. BURTLY
PUTNAM D.D.
PVT GRADY W BROWN
BRISTOW K.A.
PVT. CHESTER M BILDERBACK
HOLLIS W.A.
PVT. WILLIS E MILLER
NORMAN D.W.
PVT WILLIAM W BRADLEY
FREDERICK W.A.
PVT. ARTHUR H. BAGWELL
PAULS VALLEY W.A.
SGT CHARLES L BRADY
TAR RIVER W.A.
PVT. WILLIAM H. NORRIS
COWETA W.A.
PVT. JESSE J BOYD
TIPTON K.A.
PVT ELI BLAKSLEY
QUINLAN K.A.
PVT. GUY H. BARTON
FOSS D.D.
MECH. DUREY L. BETTS
TISHOMINGO W.A.
PVT. HERRMAN ROTTMAYER
KNOWLES W.A.
PVT CLAUDE BARKER
INOLA D.D
PVT AMBROSE R AYRES
WEATHERFORD D.D.
PVT DAVE ADAMS
HULBERT K.A
PVT OSCAR W ALLRED
CHANDLER W.A

OKLAHOMA

PVT HENRY COUNTS
PURCELL K.A.
PVT PAUL H. DILLAHUNTY
IDABEL D.D.
CPL NORMAN A CULLEN
HENRYETTA K.A.
PVT TATE W CHITWOOD
MINCO K.A.
PVT GUS CHEETIEN
PHILLIPS K.A.
PVT. FRANK E MODENSON
EUGENE K.A.
PVT ABE WILLIAMS
STUART K.A.
CPL WILLIAM R BALL
LINDSAY K.A.
PVT WILLIAM P BLACK
HUNTER K.A
PVT CLARE W BIGGS
CHICKASHA D.D
PVT. WILLIAM D. BURNETT
LEXINGTON K.A.
PVT. JOE BARNES
BERWYN K.A.
PVT. JOHN W. BOLAN
KINTA W.A.
PVT. WILLIAM A. OWENS
CHECOTAH D.D.
PVT. FRANK L MORRIS
SWINK K.A.
PVT JESSE D. BLAKEMORE
STILWELL K.A.
PVT. FRITZ A CARLBERG
MEDFORD D.D.
PVT ARTHUR BEDFORD
ARDMORE K.A.
PVT RAY BRIDGE
HOLLIS K.A.
SGT JAMES N BOND
BLANCHARD D.W

OKLAHOMA

PVT. ORBA N. ALLEN
BYARS K.A.
PVT. CLYDE W. FREEMAN
SENTINEL K.A.
PVT. KENNEDY HARDY
KASHOBA K.A.
PVT. CHARLES W. COTTINGHAM
STONEWALL K.A.
PVT. CHARLES M. L. CLARK
WALTERS W.A.
PVT. HAROLD H. DAVIS
OWASSO W.A.
PVT. MITCHELL DAVIS
RUSSELLVILLE W.A.
PVT. JOHN L. DEAN
HENNESSEY W.A.
CPL. HARRY H. DOBBS
DUNCAN K.A.
PVT. WILBUR R. DRAKE
FARGO D.W.
PVT. JIM M. DOFFIN
BRUNO D.W.
PVT. JOHN S. DODD
BROKEN BOW K.A.
PVT. DAVID C. DARE
GRIMES W.A.
PVT. CHARLIE T. DUTY
BENNINGTON D.D.
PVT. TOLL DONAGHE
HASKELL D.W.
PVT. BALDWIN F. DEEVERS
BARTLESVILLE D.W.
PVT. OMER C. DeARMON
McCURTAIN D.D.
PVT. FRED B. DAWSON
STILLWATER K.A.
CPL. JOHN E. DeLOZIER
ADAIR D.W.
CPL. HOUN H. CHERRY
HASTINGS K.A.

OKLAHOMA

WAGR. HERBERT M. EVANS
DUNCAN D.D.
CPL REID ESTILL
TULSA K.A.
PVT. ROBERT I. ENGLISH
BRIDGEPORT K.A.
PVT LORANZY P. COPE
FOSS D.D
PVT. J. C. COKER
SOPER K.A.
PVT. JAMES D. CALDER
HUGO W.A.
PVT. PORTER C COX
HAMMON K.A.
PVT. JOEL B CZARNIKOW
PVT. CARTER C. CLINE
CHAUTY W.A.
PVT. WILLIAM H. CARPENTER
SALT FORK K.A.
PVT. OSCAR BOYATT
ENID D.W.
PVT. FLORENCE C. BLACKWELL
OCTAVIA D.D.
PVT HIRAM BOOTH
LEFLORE W.A.
PVT. MARVIN F. COX
MANGUM K.A.
PVT. JOHN A. CASEY
CLAREMORE K.A.
PVT. DAVID B. ALLEN
RED OAK W.A.
PVT ALBERT A ADMAN
HEALDTON W.A
PVT BENNIE O QUICK
MASON D.D
PVT JOHN H ANDERSON
REDLAND K.A
PVT. WILLIAM C. ARMSTRONG
ALVA K.A.

OKLAHOMA

SGT ERNEST D GORDON
MULHALL K.A.
PVT AUTHOR H. KIRK
MULDROW D.W.
PVT JAMES C GWARTNEY
TIAWAH K.A.
CPL ROY G ZOELLNER
TAHLEQUAH K.A.
PVT. MORRIS W. GRAY
TEXOLA D.W.
SGT. TERRELL W GREGORY
FREDERICK D.W.
CPL BEN F. GRIFFIN
KAW W.A.
PVT FELIX B GUIDINGER
SAYRE W.A.
CPL. WESLEY GRUBE
BROKEN ARROW K.A.
SGT. WILLIAM A. GLASCO
WELLSTON K.A.
PVT. JOHN M. GRAHAM
BUSHYHEAD K.A.
PVT. EARL S. GAYLIN
LOOKEBA K.A.
PVT BILL I GOODWIN
HEAVENER W.A
PVT JOHNNIE F GOODWIN
CORN W.A
PVT. JOHN M GUMM
CLEVELAND D.D.
PVT. SILAS H. FUNDERBURK
RAIFORD K.A.
PVT. GEORGE A. FRENCH
RINGLING W.A.
PVT WASHINGTON E FARRIS
HOLLIS D.W.
PVT JAMES N FARRIS
SAVANNA W.A.
PVT ROY E. FORAKER
KINGFISHER K.A.

OKLAHOMA

PVT. RAY PETERS
KNOWLES K.A.
PVT. IVAN A. BELL
DOXEY K.A.
PVT. JOHN T BUSSEY
MAUD K.A.
PVT. WARREN H. BURNS
ELGIN W.A.
PVT. CLAUDE L. CANFIELD
NORMAN K.A.
PVT. WILLIAM C. COOK
MAUD W.A.
CPL. FRANK H. COLLINGS
EDMOND K.A.
PVT. STEPHEN S. CROWL
BUTLER K.A.
PVT VIRGIL A STEVENS
FOSS K.A.
PVT GREAR C DELK
STIGLER D.D.
PVT. WILBURN R BARNABY
LEFLORE D.D.
CPL CLIFTON R FOSTER
SAPULPA K.A.
PVT STERLING G de CORDOVA
TISHOMINGO W.A.
PVT STEPHEN C. DUNN
BRADLEY W.A.
PVT WALTER C. WILLIAMS
BARTLESVILLE W.A.
PVT LONNIE M EUBANKS
WARDSPRINGS W.A.
PVT. D. U. EDGE
BUSWELL W.A.
PVT. J. T. FERRELL
TULSA D.W.
PVT. HERBERT S. MITCHELL
OKLAHOMA CITY W.A.
PVT. EDWARD FINK
ALLMOE W.A.

OKLAHOMA

PVT. ESTELE L. JONES McALESTER K.A.
PVT. THOMAS F. HATCH PAOLI W.A.
PVT. HOUSE W. HOLLIMAN HOWE K.A.
PVT. JOHN M. PERKINS HAWORTH K.A.
PVT. CLAUD R. HOOVER McALESTER D.D.
PVT. WILLIS HARPER PORUM K.A.
CPL. CHESTER A. HIRSCHI GUTHRIE K.A.
PVT. WILLIAM D. HILL STRONG CITY K.A.
PVT. ROSCOE HENSON TAFT D.W.
PVT. LOGAN H. HERBERT EARLSBORO W.A.
PVT. LEM B. TENNIN SHAWNEE D.D.
PVT. FRANK G. WASS BISHOP K.A.
PVT. JOHN G. ELLEDGE MANNFORD K.A.
PVT. NORMAN ELLIS CALERA W.A.
PVT. HUGH I. EVANS DUNCAN D.D.
CPL. JAMES M. EVANS OSAGE W.A.
PVT. [illegible] D.D.
PVT. SAMUEL P. FRENCH FILLMORE K.A.
PVT. RAYMOND W. FOWLER DEVOL W.A.
CPL. HENRY A. FARLEY BARTLESVILLE W.A.

OKLAHOMA

PVT A B HEDRICK
GRANT K.A.
PVT. CLAUDE E. GRIFFIN
BINGER D.D.
PVT. BENNIE HARTSFIELD
STUART D.D.
PVT. VERNER HANCOCK
POTEAU K.A.
PVT GUSSIE N FISHER
SALLISAW W.A.
PVT RICHARD W. HANES
DORA W.A.
PVT CHARLES E. HUNT
DAVIS D.W.
PVT HENRY HAMBURGER
WEATHERFORD K.A.
PVT. DICK HULL
MARAMEC W.A.
CPL. CHARLEY HAYES
PARK HILL D.W.
PVT. HENRY P. HOWELL
OKMULGEE D.D.
CPL LON A. HILL
CHICKASHA K.A.
PVT WILLIAM R HOWELL
MORRIS W.A.
PVT CLARENCE R HICKOK
NASH D.W.
SGT W R HAMMACK
CHANDLER W.A.
PVT WILLIAM M HARRISON
SUPPLY W.A.
PVT GEORGE F HOOPER
SULPHUR K.A.
CPL GEORGE M HANES
WAGONER D.W.
CAPT ELMER HEARD
WELEETKA W.A.
CPL CECIL H HOLDER
NEW HEALDTON W.A.

OKLAHOMA

CPL. JOHN F. LIETZKE
KINGFISHER D.W.
SGT. BENJAMIN H. LAKE
CALUMET K.A.
PVT. WILLIAM E. LAWSON
FOX K.A.
PVT. ALBERT H. LYNCH
LOOKEBA K.A.
PVT TOM LOCKHART
SARDIS D.D.
PVT ROBERT W LOWERY
LAWTON K.A.
PVT. JOHN W LIVINGSTON
WYNNEWOOD W.A.
SGT MARION F TAYLOR
WEWOKA K.A.
CPL ARCH H LOVELL
BEGGS D W.
PVT. DALVIN C LEWIS
UTICA D D
MUSC. JAMES W. LANDRAM
KINGSTON W.A.
PVT. E. LUMPKIN
MOYERS K.A.
PVT. FRANK E. LAURENT
DRUMRIGHT D.W.
PVT. MACK PETTIT
PETTIT K.A.
BUGL. LUTHER R. LIVINGSTON
COMMERCE W.A.
WAGR GEORGE L. LYNN
ASHER K.A.
PVT DAVID J MAGEN
ONEENE D W
PVT LEE R. LONG
OKMULGEE D.W.
CPL. ROSS O. LILLARD
MAYSVILLE W.A.
PVT. JOHN S. KERR
FREDERICK K.A.

OKLAHOMA

PVT. WILLIS E. KEITH
WYNNEWOOD K.A.
PVT. BARNEY E. KINNEY
PAOLI K.A.
PVT. WILLIAM M. HELMS
ALTUS K.A.
PVT. AARON W. KOECHEL
CARRIER D.D.
PVT ROBERT E KELLEY
WELLSTON K.A.
PVT JAMES R KERSEY
BROKEN ARROW D.W.
PVT LUTHER T KITCHENS
BURNEYVILLE W.A.
PVT. WILLIAM H. KITCHENS
BURNEYVILLE W.A.
CPL. PETER W. KLINGENSMITH
BRISTOW K.A.
PVT. ALEXANDER J. JARNAGIN
BLAIR K.A.
PVT. CLARENCE W. IRVIN
WOODWARD D.W.
PVT. FRED IDLETT
MARLOW K.A.
PVT LEE W JAMISON
WAPANUCKA D.D.
PVT MARRIAN H IRWIN
DEPEW W.A.
PVT. WALTER J. SWAIN
OKLAHOMA CITY D.D.
PVT. JESSE S. JOHNSTON
BYARS K.A.
WAGR DAVID T JONES
WYNONA D.D.
BUGL ROY L HICKERSON
STUART W.A.
PVT JOHN S HENDERSON
TAHLEQUAH W.A.
PVT. ORA G HEINSOHN
GRAND D.D.

OKLAHOMA

CPL. FRED L. McKENNEY
HUNTER K.A.
PVT. FRED McCARR
WOODVILLE D.D.
PVT. JOHN L. MEADOWS
RED FORK K.A.
PVT. JONATHAN S. McCOY
MONROE K.A.
PVT. JOHN H. MANSFIELD
CANTON W.A.
PVT. CHARLES MASSEY
HOLLIS W.A.
PVT. WILLIAM O. STACEY
REICHERT K.A.
PVT. HENRY E. McCLURE
HAYWOOD D.D.
PVT. HENRY W. MURRY
HAWORTH K.A.
PVT. EARNEST MONTGOMERY
CLAREMORE K.A.
CPL. JOSEPH P. MITCHELL
PORTER K.A.
PVT. DENNIS M. McPHERSON
WELLSTON W.A.
CPL. EARL I. McKISSICK
BARTLESVILLE K.A.
PAWHUSKA K.A.
MUTUAL W.A.
HOOKER D.D.
ENID K.A.

OKLAHOMA

PVT. JOHN F. GRENDER
INOLA W.A.
PVT HARRY C McCREARY
RINGWOOD K.A.
PVT HENRY O. MOORE
DURANT D.O.
PVT. SAMUEL McKINNEY
STONEWALL K.A.
PVT. ROY MAY
HENDRIX D.W.
PVT. PHILLIP McNEELY
HASTINGS W.A.
PVT FRANK J. MYERS
MORRIS K.A.
PVT ROSS MILLS
CRYSTAL W.A.
PVT. BEN H MORPHIS
BEARDEN K.A.
PVT. DWIGHT MAY
HENDRIX O.O.

OKLAHOMA

PVT. GARLON W. SOUTHERS
ENID D.B.
PVT. JESSE E. SMITH
RINGWOOD K.A.
PVT. GEORGE W. SELF
THOMAS K.A.
CPL. JOE ROBINSON
HARTSHORNE K.A.
CPL. ROY ROPER
BENNINGTON K.A.
PVT. CHESTER L. PARSDALE
HOLLIS D.D.
PVT. PAUL F. CRIPPS
RINGLING K.A.
PVT. HERBERT C. EVANS
PARKER K.A.
PVT. ROBERT S. RAMSEY
WHITESBORO K.A.
PVT. EDWARD C. RIGGAN
PARKER K.A.
PVT. ALBERT E. LANCE
KAW CITY D.A.
PVT. JESSE L. REECE
ZORAYA W.A.
PVT. LOUIE ROBERSON
ALEX D.W.
PVT. OSCAR L. RUSSELL
ASHLAND K.A.
CPL. CLIFFORD F. ROSE
KNOWLES W.A.
CPL. ROY L. PARKER
APACHE D.W.
PVT. GOV. McROGERS
BLAIR K.A.
PVT. PERRY B. ROGERS
BLAIR K.A.
PVT. CLIFFORD O. RAY
ADA D.D.
PVT. ROBERT H. RITCHIE
ST. GLEN W.A.

OKLAHOMA

CPL. LUTHER ROACH
HOLDENVILLE W.A.
PVT. MONROE J ROBERTSON
HAZEL W.A.
PVT. ALLEN B. REID
YALE D.W.
PVT. MAX ROTTMAYER
KNOWLES W.A.
PVT MATT E. RAYNER
WANN D.W.
PVT CLAUD R ROCK
TEXHOMA K.A
PVT. KIRKIE M. BEARD
ENID D.D.
PVT. REX POWELSON
TEXHOMA W.A
PVT. BACIL P. PILCHER
KILDARE D.D
PVT. LUTHER M. PATE
GOWEN W.A.
PVT CLYDE L PENDERGRAFT
BEAVER D.W
PVT. J. B. PICKARD
GUYMAN D.D
PVT CHARLEY H PERKINS
FULTON D.D
PVT LESTER CHOAT
BOWER D.D.
PVT. ROBERT E. PIERCE
CARSON D.D
PVT. IRA C. PRICE
VINITA K.A.
PVT DALE I PEACE
VINITA D.W
PVT. THOMAS N PLUNKETT
HARTSHORNE K.A
PVT. ERNA NALLEY
TEXANNA W.A.
PVT WILLIAM O NUTT
BLACKWELL K.A

OKLAHOMA

PVT CARL F SCHROEDER
OKARCHE K.A.
PVT CHARLEY SHEPPARD
WETUMKA D.A.
PVT CHARLIE C SELF
ELDON K.A.
SGT WILLIAM E SPEAKE
WOODFORD K.A.
PVT. TRACY SPROWLES
TUTTLE K.A.
PVT. ETHAN A. STOW
MANITOU K.A.
PVT. HENRY STOTTMAN
CHICKASHA W.A.
PVT. DUDLEY W. SAWYER
PAWNEE K.A.
CPL. JUNEY SMITH
WEBBERS FALLS W.A.
PVT WELDON A GATES
OKLAHOMA CITY W.A
PVT COLUMBUS F SNODGRASS
CADDO K.A.
PVT WILL E A SWAFFAR
TUPELO K.A.
PVT. RUPERT L. SWEET
CADDO K.A.
PVT OALE R SMITH
EDMOND W.A
PVT BEN L SANDERS
RUBOTTOM K.A
PVT FRANA NELSON
WELLETKA D.W
WAGR. SAM NEWBERRY
RUSH SPRINGS K.A.
PVT. OLA GUNSTANSON
HASTINGS K.A.
PVT. CLAYTON MILLIGAN
WYNNEWOOD K.A.
PVT. STRICKLAND ODELL
COALGATE W.A.

OKLAHOMA

PVT. OSCAR TIGER
OKOMAH D.D.
PVT. FRANK B. TAYLOR
MILL CREEK W.A.
PVT. ALBERT TURNBULL
OCHILLE K.A.
PVT. CHARLES E. TIPPIE
KUSA K.A.
PVT. ERNEST G. TURNER
KELLYVILLE K.A.
MECH. MARL D. TRIMBLE
OKLAHOMA CITY K.A.
PVT. JOSEPH TERRELL
PETTIT K.A.
PVT. WALTER A. TIPTON
MUSKOGEE K.A.
PVT. CHARLES D. TEWMAN
ELK CITY D.D.
CPL. RAY P. TRIPLETT
RAMONA W.A.
PVT. RUBEN TALLENT
ANADARKA K.A.
PVT. CHARLEY THOMAS
CARNEY D.D.
PVT. RUDOLPH A. TOTTY
HOYT K.A.
PVT. BEN F. TURNEY
STIGLER K.A.
MUSC. BARTELLS N. TATOM
SHAWNEE D.D.
PVT. JOHN I. TILLISON
RAMONA W.A.
PVT. ROBERT E. SHAW
MEEKER W.A.
PVT. BALLARD STANFORD
WAGONER W.A.
PVT. FRANK JIROUS
PERRY K.A.
PVT. JOHN J. STEWART
McALESTER K.A.

OKLAHOMA

PVT. GEORGE M. WODDEN
BIGGS W.A.
PVT. LEIGHTON B. WHITESIDE
JUMBO W.A.
CPL. HERMAN W. WELLMAN
GRANITE W.A.
CPL. CHARLIE E. WILLIAMS
LONE WOLF W.A.
SGT SAMUEL W. WEBB
ARDMORE K.A.
COOK OSCAR WELCHON
McLOUD W.A.
PVT EDWARD M COFFEY
BUFFALO D.W.
PVT. EVERETT C. WELLS
ENID K.A.
PVT CHARLES WHITAKER, JR.
EUFAULA D.D.
PVT THOMAS E BROWN
KING FISHER W.A.
PVT JOE J. WALKER
CUSHING K.A.
PVT NOAM R. WECKNER
BLACKWELL D.D.
PVT VINCENT J WALKER
GLENCOE D.D.
PVT. ROBERT N. BORLOW
BOSWELL W.A.
PVT. FRED O. WHITE
CHELSEA K.A.
CPL RAYMOND WARD
OKMULGEE D.D.
PVT. GEORGE H. SCHRACK
PAWHUSKA K.A.
PVT. EDMOND N. VRANA
OKLAHOMA CITY K.A.
PVT. MARION YARLEY
BARTLESVILLE W.A.
PVT. ANTON J. VODISKA
OKLAHOMA CITY K.A.

OKLAHOMA

PVT. RALPH E. HEATON
TULSA K.A.
PVT. EWREL TOWNSEND
ACHILLE K.A.
WAGR. EMMETT GARDNER
RINGLING K.A.
PVT. JAMES W. GOODWIN
STRATFORD D.W.
COOK WILLIAM B. JOHNSON
RINGWOOD K.A.
PVT. CHARLIE T. GAINES
OKEMAHA K.A.
SGT. WILLIE M. WRIGHT
DOUGHERTY W.A.
SGT. GROVER A. ZION
HENNESSEY D.W.
PVT. OKLA M. WALLS
RINGWOOD K.A.
PVT. JOSEPH F. WEBB
ROFF D.W.
PVT. GREY WHISENHUNT
ADA K.A.
LT. HOWARD WOODS
WEWOKA W.A.
SGT. SEBURN G. WILLEFORD
OLUSTEE K.A.
PVT. GREEN W. WEST
WELCH D.W.
PVT FRANK D WILLIAMS
BOKOSHE D.D.
BUGL RICHARD C MAXEY
HUGO K.A.
PVT ERNEST V. WRIGHT
CLOUD CHIEF K.A.
SGT CHARLES O WOODS
SAPULPA D.W.
SGT FITZGERALD WALDEN
MEAD W.A.
PVT HUGHEY A WEATHERFORD
ROYAL D.D.

OKLAHOMA

PVT. JAMES L. REYNOLDS
EL RENO K.A.
CPL. ROY L. RINKER
WASHITA D.W.
PVT. GARLAND SHEPARD
WEWOKA D.D.
WAGR. JAMES R. BROWN
KING FISHER W.A.
PVT. WILLIAM L. MERRELL
DELAWARE D.D.
PVT. CHARLES W. MARTIN
ANTLERS D.D.
PVT. GEORGE A. GATES
DUNCAN W.A.
PVT. TRAVE L. HARMON
UTICA W.A.
PVT. GEORGE C. MANGRUM
CARTERSVILLE W.A.
PVT. HARVEY K. BYRD
CENTRAHOMA D.W.
CPL. PARIS D. RUSSELL
DABB W.A.
PVT. WILLIAM A. MILLS
OAKWOOD W.A.
PVT. EDD HERNDON
NELSON D.D.
PVT. JOE M. RAGSDALE
WANETTE D.W.
PVT. A. C. FORMAN
McQUEEN D.D.
CPL. MYER MATTIX
NOWATA K.A.
PVT. RICHARD HARRISON
WEWOKA K.A.
PVT. CYRIL D.D.
PVT. BEAVER W.A.
AGRA W.A.

OKLAHOMA

KILLED IN ACTION

Colonel

DAVIS, William D., Muskogee.

Captains

HANNER, Carter C., Stillwater.
RUSSELL, Lloyd B., Manchester.

Lieutenants

ANDERSON, George R., Ardmore.
BREEDING, Dick B., Holdenville.
COX, J. C., Tonkawa.
DREW, Walter W., Ardmore.
LOWRY, Keith, Kingfisher.
MATHENY, Arthur J., Chandler.

Battalion Sergeant Major

McSHANE, John J., Pauls Valley.

Sergeants

ACKER, Orgie L., Liberty.
ADAMS, Martin L., Henryetta.
BAILEY, Joe E., Holdenville.
BAKER, George, Kellyville.
BAYLY, Harry E., Tar River.
BLALOCK, Guy A., Mannsville.
BOUSE, Charles S., Chandler.
BOYD, Joseph Alexander, Scipio.
BROWN, William C., Hinton.
BROWNE, Ralph W., Autwine.
BURNETTE, Arleigh, Omega.
BUZARD, Emmett E., Waukomis.
CARSON, Joseph C., Tulsa.
COBELDICK, John H., Forgan.
DAVIS, Lewis, Delaware.
DOOLEY, Archie L., Chandler.
ETHRIDGE, George, Okmulgee.
FIELDS, Cleburn, Pauls Valley.
FLANAGAN, James, Elk City.
GANE, William B., Helena.
GAYLE, Frederic P., Okmulgee.
GEARY, John L., Altus.
GLASCO, William A., Wellston.
GORDON, Ernest D., Mulhall.
GREEN, James A., Woodward.
GREENE, John H., Durant.
HALL, Burton H., Carmon.
HEFFRON, Walter R., Lookeba.
HURST, Miles P., Holdenville.
LAKE, Benjamin H., Calumet.
LAMB, Alda M., Altus.
LAVERS, Bennet H., Ardmore.
MARKLEY, George(Williams.
NEW, Elmer, Mastang.
NEWLAND, George F., Centralia.
PETERS, Adam C., Ada.
ROSS, Marshall D., Oklahoma City.
SANDERS, Lockard A., Hugo.
SPEAKE, William E., Woodford.
STARK, Gilbert L., Indianola.
TAYLOR, Lester W., Temple.
TAYLOR, Marion F., Wawoka.
TEEL, James H., Bartlesville.
TREGO, Lawrence, Woodward.
WEBB, Samuel W., Ardmore.
WHITE, Edward K., Okmulgee.
WILLEFORD, Selburn G., Olustee.
WILLISON, Warren Henry, Muskogee.
WOODWARD, Lacie S., Muldrew.

Corporals

BAKER, Robert L., McComb.
BARNARD, Harley, Westville.
BISHOP, Truiett B., Muskogee.
BOWMAN, Frank J., Lawton.
BUMGARNER, William, Tulsa.
CAROTHERS, Jos. L., Lone Grove.
CHAPMAN, Albert L., Oklahoma City.
CHERRY, Herman H., Hastings.
CHRETIEN, Gus, Phillips.
COLLINGS, Frank H., Edmond.
CONLEY, Jesse M., Thomas.
COON, William A., Okarche.
COOPER, Lawrence L., Kingfisher.
COOPER, Merle C., Sang Springs.
CULLEN, Norman A., Henryetta.
DANIELS, John C., Collinsville.
DOBBS, Harry H. Duncan.

Corporals—Continued

EDDINGS, Noah E., Butler.
FINDLEY, Dow Lorenzen, Wagner.
FOSTER, Clifton R., Sapulpa.
FRENCH, Clinton L., Prague.
FRYE, Daley R., Sapulpa.
GAMMILL, Samuel A., Sapulpa.
GILL, Bernard A., McLoud.
GRUBE, Wesley F., Broken Arrow.
HARRISON, George W., Gage.
HAMILL, William G., Crowder.
HAVENSTRITE, Rex A., Lovell.
HENDRICKS, Cecil M., Duke.
HENNESSY, James, Braman.
HILL, Lon A., Chickasha.
HILL, William D., Strong City.
HIRSCHI, Chester A., Guthrie.
KIMBLE, Herman, Tyrone.
KING, Charles Sylvester, Chester.
KILINGSMITH, Peter W., Bristow.
KOTHE Harvie, Ponca City.
LEVINS, John A., Shawnee.
LINEBERGER, Erroll W., Fayetville.
McKAY, William S., Snow.
McKENNEY, Fred Lewis, Hunter.
McKISSICK, Earl I., Bartlesville.
MEYER, Arthur G., Alva.
MILAM, Charles, Chelsea.
MILLIGAN, William B., Hobart.
MOORE, Gilbert, Holdenville.
MOSELEY, Elbert, Sayre.
NUCKOLS, Chester A., Hennessey.
OLIVER, Henry C., Kiefer.
PEARCE, Louis G., Hugo.
PHILLIPS, Floyd, Long.
PORTER, Joney, Sylvian.
PRINCE, Granvil Indiahoma.
RAIDT, Frank H., Wellston.
RENICK, Harry H., Garden City.
ROBINSON, Joe, Hartshorne.
SAWYER, Dudley W., Pawnee.
SECOR, Cecil R., Wynnewood.
SPARKS, James H., Tecumseh.
VAUGHN, Wassie, Wayne.
WARE, Hugh H., Chickasha.
WARREN, Roy L., Mangum.
WEATHERS, John Lee, Ardmore.
WEAVER, Tony C., Hill.
WILKERSON, James C., Binger.
WILLMAN, Herbert W., Stillwater.
ZOELLINER, Roy G., Tahlguam.

Buglers

BRYANT, James H., Boswell.
CARPENTER, Quincy C., Grant.
HAVENS, John W., Oklahoma City.
MAXEY, Richard C., Shoals.
STROUD, James P., Locust Grove.

Cooks

CRAWFORD, Thomas L., Tulsa.
JOHNSON, William B., Ringwood.
SMITH, Monroe, Blackwell.
WILLIAMS, Sylvester, Stillwater.

Mechanics

BEAVER, Sam, Lyons.
HUNT, Sterling Robert, Wilburton.
HULME, Lewis W., Cushing.
PHILLIPS, Ira, Cornish.
READ, Homer, Broken Arrow.
ROY, Harry, Paoli.

Wagoners

DRAKE, Edwin L., Gage.
HUNT, Ralph William, Temple.
LYNN, George Ephrian, Asher.
NEWBERRY, Sam, Rush Springs.
SMITH, William Nathan, Okarchie.
SPARKS Ed W., Headrick.
YOUNG, Charles Ed., Sentinel.

Privates

ABBOTT, William I., Antlers.
ADAMS, James E., Durant.
ADWAN, Alex K., Healdton.
AKERS, John B. U., Hoyt.
ALEXANDER, Robert E., Alex.
ALFORD, Allison O., Chandler.
ALLEN, Bert L., Cordell.
ALLEN, Orba N., Byars.

Privates—Continued

ANDERSON, Frank, Henrietta.
ANDERSON, Theodore, Taoli.
ARANT, Allen B., Dryden.
ARMSTRONG, Homer R., Tishomingo.
ARMSTRONG, Huey G., Stonewall.
ARMSTRONG, William C., Alva.
ARNALL, Roy J., Checotah.
ATKINS, Lonzelo, Hartshorn.
AUETREY, John F., Frederick.
AVERY, Edward L., Ethel.
AYLOR, John, Seminole.
BAIRD, Clarence A., Caxton.
BAKER, Alvin, Wilburton.
BAKER, William W., Walter.
BARNES, Joe, Baum.
BASINGER, Elmer L., Tuttle.
BASS, James F., Elk City.
BAUGH, Joel L., Moyers.
BAUGH, Richard P., Rattan.
BAUMAN, Adolph T., Nable.
BECKHAM, Willard, Hydro.
BEDFORD, Arthur, Ardmore.
BELK, Oscar M., Coalgate.
BELL, Herman H., Okmulgee.
BELT, Floyd W., Hickory.
BENNETT, Robert E., Chickasha.
BERG, David L., Pawnee.
BERRYHILL, Charlie, Sapulpa.
BEST, Everett M., Hennessey.
BILLBE, William A., Henryetta.
BLAGG, Charley, Mountain View.
BLACK, William P., Hunter.
BLACKMORE, Lesse D., Stillwell.
BLAKSLEY, Eli, Quinlan.
BLANKENSHIP, Bert M., Quapaw.
BLANKENSHIP, Burmay, Pauls Valley.
BLEDSOE, Bert, Bradley.
BOERTSLER, Harry E., Henryetta.
BOETGGER, Martin J., Oklahoma City.
BOND, Herbert Harle, Berwyn.
BONNELL, Ira E., Coltry.
BOOHER, George R., Tuttle.
BOOTH, Hiram B., Leflore.
BOONE, Daniel D., Delhi.
BOX, John E., Creekola.
BRADLEY, Prince, Lawton.
BRATTON, Hubert H., Guymon.
BRECKENRIDGE, Robert M., Hennessey.
BREEDLOVE, Elsa, Claremore.
BRIDGE, Ray, Hollis.
BRISENDINE, Robert O., Canadian.
BROOKSHER, James W., Anderson.
BROOKSHIRE, Granville E., Cushing.
BROWN, Artie E., Oklahoma City.
BROWN, Grady W., Bristow.
BROWN, Harry, Shawnee.
BROWNING, Luther, Elgin.
BROWN, Vester Tobias, Graft.
BRYAN, Joseph P., Chickasha.
BRYANT, Ray Harvey, Oklahoma City.
BURCH, Waldo, Marietta.
BURNETT, William D.., Lexington.
BUSSEY, John T., Maud.
BUTLER, Dennis, Stillwell.
BUTTON, Flynn F., Fairfax.
CAMPBELL, Chester F., Drumright.
CAMPBELL, Clyde, Tuscahoma.
CAMPBELL, Ira S., Strong City.
CAMPBELL, William J., Pauls Valley.
CAMBELL, William, Tahlequah.
CANFIELD, Claude L., Norman.
CANNON, Walter D., Hulbert.
CARPENTER, William H., Salt Fork.
CARR, Bob, Wetumka.
CASE, Thomas L., Nashoba.
CASH, Sam R., Lexington.
CARSELLI, Philip, Taltee.
CASEY, John A., Claremore.
CARSON, Champ, Tulsa.
CHANEY, Henry Loyd, Brook.
CHARON, Will, Coalgate.
CHASTONAY, Alfred, Hartshorne.

OKLAHOMA

Privates—Continued

CHITWOOD, Tate W., Minco.
CHOATE, Jasper D., Stonewall.
CHUNING, Edwin F., Broochland.
CLANCY, Wilmer, Binger.
CLARK, Clint, Dill.
CLARK, Ozias Lanagan, Sand Springs.
CLARK, Sid, Coyle.
CLASBY, Earl D., Kiefer.
CLEGG, Lloyd D., Jett.
CLICK, Terril A., Marlow.
CLEMMONS, Robert Ray, Nowata.
CLIMIE, John S. Yale.
COCHRAN, John, Westville.
COIT, Frank Walter, El Reno.
COLLINS, Clen, Oklahoma City.
COLLINS, Jim C., Poali.
COOPER, Edmund, Kinta.
COOPER, Will, Fort Towson.
CORNELSON, Porter H., Oklahoma City.
COTTINGHAM, Charles, Stonewall.
COUNTS, Henry, Purcell.
COWAN, Jack, Tulsa.
COWEN, John L., Pearsonia.
COX, Forest, Chandler.
COX, Porter, Hammon.
CRAIG, Cecil C., Phillips.
CRAIN, Jerry Newton, Idabell.
CRAWFORD, Guy L., Soper.
CRIPPS, Paul F., Ringling.
CRITTENDEN, Thomas R., Westville.
CROSBY, Harvey E., Bixby.
CROY, Albert L., Henryetta.
CROWL, Stephen Shively, Butler.
CUMBERLAND, James F., Strand.
CZARNIKOW, Joel B., Dora.
DAKIN, Don C., Kingfisher.
DAVENPORT, Robert G., Pauls Valley.
DAVIS, August, McCurtain.
DAVIS, James D., Mill Creek.
DAVIS, Willis A., Vici.
DAWSON, Fred B., Stillwater.
DEAN, Henry G., Kiamichi.
DEARMON, Wayne, McCurtain.
DESHAZO, Charlie L., Olustee.
DICKSON, Grover C., Elmer.
DITZLER, Frank H., Wetumka.
DOAKE, Thomas M., Katie.
DOAKES, Willard, Tulsa.
DODD, John S., Holly Creek.
DONOVAN, Charles, Jr., Fairfax.
DONALDSON, Irvin F., Cushing.
DOOLEY, Tom, Dill.
DOYLE, John, Maud.
DUKE, Walter E., Port.
DUNCAN, John, Dewar.
DUNLAP, Lee, Stigler.
DUSTON, James E., Ardmore.
EASTON, Roscoe, Geronimo.
EDWARDS, James G., Maud.
EKSTROM, Edgar R., Oklahoma City.
ELAM, Clifford Deflyd, Enid.
ELLEDGE, John G., Mannford.
ELLIS, Newton M., Mill Creek.
ELLIS, Valter S., Perry.
ELLIOT, Stanley, Elgin.
ENGLISH, Robert I., Bridgeport.
ERNEST, William W., Medford.
ESTES, Orville, Rankin.
ESTES, Samuel J., Eldorado.
ESTILL, Reid P., Tulsa.
FAIRCHILD, Charlie D., Longdale.
FAKEN, Pete, Red Rock.
FALL, John J., Tulsa.
FARR, Cleo V., Locust Grove.
FAUGHTENBERY, Atley H., Odell.
FERGUSON, William C., Sulphur.
FARRELL, John T., Tulsa.
FIELDS, James W., Stillwell.
FISHER, William, Braggs.
FEXICO, Sonny, Sasakwa.
FOBB, Edmond, Eagletown.
FORD, Alexander L., Tulsa.
FOLSOM, Roger P., Heavener.
FOSTER, Thompson C., Perry.
FORSYTHE, Albert L., Leedy.
FRANK, Henry, Morrison.
FRENCH, Samuel P., Filmore.

Privates—Continued

FREEMAN, Clyde W., Sentinel.
FUNDERBURKE, Silas H., Raiford.
GAINS, Charlie T., Okemah.
GARRETT, Alexander P., Mangum
GARTEN, Leon B., Moorland.
GATLIN, Earl S., Loobeka.
GILBERT, Orliff R., Hinton.
GIVENS, Loyd Bumford, Soper.
GLAZEBROOK, Preston D., Kaw City.
GLENN, William H., Florence.
GOFF, Samuel L., Sallisaw.
GOLD, Harry, Canton.
GOODBEAR, Harvey, Thomas.
GOODSON, Raymond M., Hobart.
GORDON, Leon W., Tulsa.
GORE, Harmon M., Altus.
GOW, Mack, Duncan.
GRAHAM, John H., Bushyhead.
GRAMLEY, John J., Crescent.
GREEN, Earl, Sand Springs.
GREER, Raymond Sleet, Sand Springs.
GRIMES, Thomas H., Lenora.
GROSS, Charles A., Ada.
GROTE, Sherman, Oilton.
GUNSTANSON, Ola, Hastings.
HABECK, Paul F., Cheyenne.
HACKLER, Galvin R., Collinsville.
HAGER, Carl, Alderson.
HAIR, William Oscar, Gore.
HALE, Carroll Polian, Bison.
HALFORD, Robert M., McMillan.
HALL, William H., Blue Jacket.
HALSEY, Claude L., Blackwell.
HAMBURGER, Henry, Weatherford.
HANCOCK, Verner, Boteau.
HANNA, Grover C., Headrick.
HARDY, Kennedy, Clayton.
HARPER, Willis, Porun.
HARJO, William S., Okemah.
HARRIS, George A., Coleman.
HARRIS, Phil P., Durant.
HARRY, George, Hennessey.
HARVEY, Frederick O., Welch.
HAWKINS, Claud, Arcadia.
HARWELL, Fred Chanslor, Webbers Falls.
HAYNES, William, Webbers Falls.
HAYSLIP, Charlie C., Wade.
HAYWARD, Edward L., Oklahoma City.
HEATLY, Homer V., Mangum.
HEATON, Ralph E., Tulsa.
HEDRICK, A. B., Grant.
HELMS, William Murphy, Altus.
HENDRIX, Johnston Alvis, Spiro.
HETTINGER, Meince J., Manchester.
HICKS, Howard S., Sapulpa.
HIGHLAND, Jesse M., Buffalo.
HISER, Clell, Kiefer.
HILL, Charlie P., Hanna.
HILL, John T., Frederick.
HILL, William J., Tecumseh.
HOLBROOK, Clarence E., Delaware.
HOLLARN, Frederick, Cyril.
HOLMES, Charles T., Coalgate.
HOOPER, George F., Sulphur.
HOSKINS, Ned, Vinita.
HOWARD, Norman V., Maysville.
HOWETH, Pearl, Royal.
HULL, Ernest L., Cordell.
HULTZ, Oliver A., Blackwell.
HUMPPHRIES, Tom P., Elmore.
HUNTER, Hale, Buffalo.
HUNTER, Willie, El Reno.
HURT, Frank J., Orion.
HUSTON, Leonard C., Galena.
HUTSON, Malcolm B., Forgan.
IDLETT, Fred, Marlow.
JACKSON, John D., Byers.
JARNAGIN, Alexander Jefferson, Blair.
JAY, Samuel, Hartshorne.
JENNINGS, James E., Sweetwater.
JIROUS, Frank, Terry.
JOBE, Samuel W., Ada.
JOHNSON, Floyd R., Connerville.
JOHNSON, Jesse S., Byars.
JOHNSON, Edwin Rice, Stillwater.
JONES, Benjamin B., Stratford.
JONES, Charlie, Snyder.

Privates—Continued

JONES, Estie L., McAllister.
JONES, Luther N., Blanchard.
JONES, Odes O., Antioch.
JORDAN, Riley L., Checotah.
KARR James A., Shawnee.
KELLETT, Joseph A., Weleetka.
KELLEY, Robert E., Welliston.
KENNARD, George F., Arcadia.
KERR, John S., Frederick.
KESLER, Walter E., Oklahoma City.
KESSLER, Harry A., Collinsville.
KETCHER, Bill, Watts.
KINKELIN, August, Enid.
KINNEY, Barney E., Paoli.
KITCHENS, Clarence, Wetumka.
KITE, John Franklin, Drumwright.
KOCH, John P., Watonga.
KUTZ, Laurel B., Kildare.
KUYRENDALL, Tyre, Lula.
LABRUE, Clarence W., Midlothian.
LANE, James W., Troy.
LARGE, Roy, Cloud.
LASLEY, Robert H., Fame.
LAWRENCE, John H., Sayra.
LAWSON, William E., Fox.
LEAF, Alvin L., Ringling.
LEROY, Joseph M., Oper.
LEWIS, Webb, Durwood.
LINE, Lige, Brooken.
LITTLETON, Charles Lee, Haworth.
LONG, John Elet, Hood.
LONG, John, Heavener.
LOWERY, Robert W., Lawton.
LOWMAN, Charles W., Yale.
LOWREY, Andrew J., Muskogee.
LUKE, Jess, Texanna.
LUMPKIN, Edgar, Myers.
LUMPKIN, John William, West Tulsa.
LYNCH, Albert H., Lookada.
McBRIDE, Stephen D., Watonga.
McBURNETT, Wesley P., Overbrook.
McCABE, Edward Lenna.
McCARTNEY, Raleigh G., Pawhuska.
McCLANE, Delbert E., ElReno.
McCLEARY, Kyle T., Morris.
McCLOUD, Emmitt, Strattford.
McCOY, Jonuathan Stephens, Monroe.
McCREARY, Harry C., Ringwood.
McCUTHAN, David G., Helena.
McDANIELD, Tom, Wirt.
McDONALD, E. J., Drummond.
McDONALD, Richard M., Arapaho.
McFARLANE, Harry, Role.
McGOWAN, Lloyd, W., Mexhoma.
McKELLAR, Newton M., Nowata.
McKINNEY, Samuel, Stonewall.
McLAIN, Earl Leonard, Gray.
McTAGUE, Benedict, Okmulgee.
MADIGAN, Robert Parker, Oklahoma City.
MAGGART, Earl, Pawnee.
MAJORS, Carl E., Afton.
MAPLES, Henry E., Hoyt.
MARTIN, Robert, McAlester.
MATLOCK, James F., Lions.
MATLOCK, John Wesley, Marsden.
MATTIX, Myre, Nowata.
MARSHALL, Stanton H., Delaware.
MAVERS, John, South Coffeeville.
MEADOWS, John L., Red Fork.
MENDENHALL, Ray S., Enid.
MERCER, Ernest, Miami.
MILLER, Conrad E., Calumet.
MILLER, Will B., Jennings.
MILLER, Willis E., Norman.
MILLIGAN, Clayton, Wynne Wood.
MINGUS, Frank D., Geary.
MITCHELL, Emit E., Walter.
MITCHELL, Joseph P., Hickory.
MITCHELL, Leslie L., Aylesworth.
MIX, Charlie, Luna.
MONTGOMERY, Ernest, Claremore.
MOORE, Ernest, El Reno.
MOORE, Johnnie, Choteau.
MOREY, Frank C., May.
MORGAN, David H., Haskell.
MORPHIS, Ben, Bearden.
MORRIS, Frank Lawson, Swink.
MORRIS, William A., Lindsey.
MUNN, Joe G., Spiro.
MURPHY, Leo D., Hooker.
MURRY, Henry W., Haworth.

OKLAHOMA

Privates—Continued

MYERS, Frank J., Morris.
MYERS, Roy J., Lane.
NEWBERRY, Homer S., Tallahassea.
NEWMAN, Thomas, Newkirk.
NELSON, Bert, Grant.
NICHOLSON, Edward L., Orienta.
NINMAN, Elmer A., El Reno.
NOBLES, Billie, Haywood.
NOFIRE, Andy, Barber.
NOLAND, Ott, Berwyn.
NOWLIN, James E., Blanchard.
NUTT, William D., Blackwell.
OAKLEY, George M., Idabell.
OAKLEY, Stephens R., Bintley.
OKERSON, Bert C., Avant.
OLDFIELD, Bedford F., Granite.
ORCHARD, James F., Quinlan.
OSBURN, Richard L., Lowery.
OSBORN, William E., Kaw City.
OVERTON, Leotia C., Fort Towson.
OWENS, Frederick, Hanna.
OWENS, Levi B., Cabinet.
PAGE, Warren B., Hartshorn.
PALMER, Lonnie, Milburn.
PARNELL, Gilbert, Oberlin.
PATTERSON, George L., Woodward.
PATRICK, Albert, Tulsa.
PECKENPAUGH, Loyd D., Skedee.
PENDLETON, Jim B., Marietta.
PERKINS, John N., Haworth.
PERRIEN, Cecil, Bristow.
PERRYMAN, Washington L., Beggs.
PETERS, Claud, Edmond.
PETTIGREW, Luther A., Brady.
PETTITT, Mack, Pettitt.
PEUGH, Joe Jerome, Goodwell.
PIERCE, Claude, Braggs.
PIERSALL, Thornton C., Catesby.
PIERSON, Julian, Minco.
PLUNKETT, Thomas N., Hartshorn.
PORTER, Charles J., Calera.
PRATT, Jesse L., Tangier.
PRICE, Guy E., Sand Springs.
PRICE, Sam P., Altus.
PRINCE, Joe E., Valliant.
PRITCHETT, Toney, Tahlequah.
PURSLEY, Clarence O., Lucien.
QULATE, John, Grove.
RAMSEY, Robert, Muse.
REDD, Robert L., Burneyville.
REED, Phyletus L., Ochelata.
REDDING, Benjamine J., Wetumka.
REESE, Lewis E., Blaine.
REVELLE, Wakefield H., Walter.
REYNOLDS, Charles D., Welestka.
RICHARDSON, Samuel J., Muskogee.
RIDDLES, Fred, Wetumka.
ROACH, James M., Duke.
ROACH, John F., Durant.
ROARK, Enious I., Alva.
ROBERTS, William H., Province.
ROCK, Clyde Richard, Texhama.
ROGERS, Gov. Mc., Blair.
ROGERS, Per B., Blair.
ROGERS, Pleas M., Wewoka.
ROSS, Thomas S., Checotah.
ROWE, William, Kiowa.
ROWLAND, Glenn, Farris.
ROYALL, William M., Milo.
RUMSEY, Jewel Bird, Vivian.
RUSSELL, Oscar L. M., Ashland
SAMPLE, William L., Reno.
SANDERS, Ben L., Rubottom.
SCHMITT, Roy, Ponca City.
SCHRACK, George, Pawhuska.
SCHROEDER, Carl F., Okarche.
SCOTT, David H., Ada.
SCOTT, Frank, Hannah.
SCOTT, Jesse, Millerton.
SCOTT, Walter A., Ludlow.
SEHORN, Clifford, Spiro.
SELF, Charlie C., Cleora.
SELF, George W., Thomas.
SHACKLEFORD, Edgar D., Durant.
SHARP, Lester W., Chandler.
SHELTON, William F., Granite.
SHEPARD, William W., Carnegie.
SHERWOOD, Bertrum C., Moorewood.
SIFFING, Reuben C., Vinn.
SLAPE, Luther C., Gabriel.
SMITH, Earl G., Keystone.
SMITH, James S., Muskogee.

Privates—Continued

SMITH, Jesse E., Ringwood.
SMITH, Oliver J., Perry.
SMITH, Thomas C., Hobart.
SMITH, Thomas E., Paoli.
SNODGRASS, Columbus F., Gaddo.
SOCKEY, Robert, Calhoun.
SPACEK, Louis W., Oklahoma.
SPROWLES, Tracy, Noble.
STEELE, Linville H., Oilton.
STEWART, John A., McAlester.
STINCHCOMB, Ernest C., Dryden.
STORM, Bert E., Custer City.
STORM, Ira D., Butler.
STOWE, Ethan A., Snyder.
STUBBS, Wesley J., Marbel City.
SWAFFAR, Willie, Tupolo.
SWEET, Rupert L., Caddo.
TALLENT, Rubin, Anadarko.
TARR, Charles L., Cordell.
TARRANT, Robert, Hooker.
TAYLOR, Albert L., Fay.
TEDRICK, Claude, McAlester.
THOMAS, Alvey S., Hoffman.
THOMPSON, Delwin A., Walters.
THOMPSON, Walter M., Garvin.
TIMS, Edmond, Hugo.
TIPPIE, Charles, Kusa.
TOTTY, Rudolph, Hoyt.
TOWNSEND, Ewell L., Achille.
TRIPLET, Erna W., Earlsboro.
TUCCI, Guisseppe, Okmulgee.
TUDOR, John H., Weetumka.
TURNBULL, Albert, Achille.
TURNER, Albert Lee, Okemah.
TURNER, Ernest G., Kellyville.
TURNER, Florence W., Thackerville.
TURNEY, Ben F., Stigler.
TYSZKOWICZ, Anton, Bartlesville.
VAN OSDOL, James E., Nash.
VANN, Robert P., Jr., Weber Falls.
VICARS, William A., Seminole.
VODISKA, Anton J., Oklahoma City.
VRANA, Edmond, Oklahoma City.
WARD, Benjamin C., Madill.
WADE, Clarence A., Omega.
WADE, Herbert E., Granfield.
WARD, Sampson, Boktuklo.
WALKER, Joe J., Cushing.
WALKER, Ocia, Snyder.
WALKER, Willie J., Bromide.
WALL, George E., Asher.
WALLA, Edward Prague.
WALLACE Fred W., Kilbyville.
WALLEN, James, Fairland.
WALLIS, George H., Olney.
WALLS, Okla M., Ringwood.
WALTERS, Carl Moore, Bartlesville.
WARNER, Madison C., Tulsa.
WASS, Frank G., Bishop.
WEBB, Roy A., Quay.
WELLS, Everett C., Enid.
WEGNER, Albert, Cogar.
WEST, Joe Ruby, Minnekah.
WEST, Nelson B., Goulf.
WHEELER, Richard, Ervin.
WHISENHUNT, Gray E., Ada.
WHITE, Fred Orlan, Chelsea.
WHITE, Travis B., Kenefic.
WHITE, William A., Drumright.
WHITFORD, William, Davis.
WHITLEY, Joseph C., Tecumseh.
WHITMAN, John R., Guthrie.
WHITTEN, Ira, Oklahoma City.
WILBURN, Bill, Drumright.
WILKINS, Dean E., Oklahoma City.
WILLIAMS, Abe, Legal.
WILLIAMS, Oliver J., Atoka.
WILLIAMS, Walter K., Purcell.
WILLIS, William W., Chicotah.
WITTKOPP, Amel, Harrah.
WOODARD, Ephriam H., Fitzhugh.
WOOLRIDGE, William, Howe.
WOOLWINE, George W., Douglas.
WORKMAN, Jesse, Picher.
YEAGER, William W., Tulsa.
YOCKKIS, Michael, Hartshorn.
YOUNG, Morlen W., Tahlequah.

DIED OF DISEASE

Captain

KING, Charles A., Oklahoma City.

Lieutenants

AMSPECHER, James W., Apache.
HOMSHER, Leroy S., Tulsa.
PALMER, Thomas J., McAlester.
STEPHENS, Edward M., Oklahoma City.

Field Clerk

LIVERGOOD, Thurman, Newkirk.

Sergeant Major

McCONATHY, Grover Samuel, Madill.

Sergeants

ADKINS, Frederick Louis, Lawton.
ARMSTRONG, Leonard B., Oklahoma City.
BURNSIDE, George M., Sand Springs.
BUYATTE, Ambrose Xavier, Muskogee
CRANG, Welby N., Clinton.
CRUTCHFIELD, James B., Francis.
DICKERSON, Charles B., Walters.
FAIR, Orbra, Poteau.
MARTIN, Glen R., Satre.
MEASHINTUBRY, Eastman, Smithville.
OLIVER, Joseph S., Frederick.
RICHEY, Frank, Bartlesville.
SPENCER, William C., Mangum.
WYMER, Karl G., Tulsa.
YORK, Jesse A., Mangum.

Corporals

BAILEY, George F., Spiro.
BALL, William R., Linsey.
BEYERS, Harry L., Perry.
BRACKETT, Jeff, Talequah.
BUSSEY, Mack D., Keefeton.
GRAYSON, Henry, Oktaha.
HAWKER, George G., Vici.
HERNDON, Ross, Madill.
HUBBS, Alvis, Wetumka.
HUTCHINSON, Merlo M., Bartlesville.
JONES, Oscar, Kingfisher.
LANGFORD, James C., Muldrow.
LEONARD, James H., Tulsa.
LIVINGSTON, John R., Wilburton.
McCURDY, Jeff Robert, Daisy.
McCURDY, R. J., Daisy.
McGRIFF, Leo, Bailey.
MORTON, George W., Tulsa.
SHAW, Stephen R., Kingfisher.
WARD, Raymond B., Okmulgee.
WARD, William, Boley.

Cooks

CONILA, Vato, Bartlesville.
COURT, Louis William, Lawton.
CROOK, Thomas C., West Tulsa.
GUTHRIE, William T., Billings.
POOL, Frank, Fairview.
WELLS, Ray S., Knowles.

Musician

TATOM, Bartells N., Shawnee.

Saddler

CESSNA, James N., Woodward.

Wagoners

EVANS, Herbert M., Duncan.
HIGH, James Arthur, Lawton.
LYON, Lonnie L., Binger.
NEAL, Joseph G., Haskel.
WADKINS, Frank E., Tar River.
WILLIAMS, Charlie, Wagoner.
WIND, Frank P., Hydro.

Privates

AARON, Moses, Fort Towser.
ALLEN, Glen C., Wynnewood.
ALLEN, James A., Westville.
ALLEN, John, Wynnewood.
ALTIZER, Charles E., Kingfisher.
ANDERSON, Andrew, Binger.
ANDERSON, Will E., McLoud.
ARNETT, Andy M., Marble City.
ARNOLD, Balie, Henrietta.
AUSTIN, Roe A., Noble.
AYRES, Ambrose R., Weatherford.
BAIRD, Charles A., Tribbey.
BARKER, Claud, Inola.

OKLAHOMA

Privates—Continued

BARNABY, Wilburn R., Leflore.
BARNES, Norris H., Oklahoma City.
BARNETT, Cecil M., Durant.
BARNETT, Remus, Spiro.
BARTON, Guy H., Foss.
BEARD, Kirkie M., Enid.
BEAVERS, Willie, Wetumka.
BEESON, Jesse D., Ruch Springs.
BENNETT, Jesse J., Ada.
BENNETT, Thomas H., Faxon.
BETSWORTH, Vern F., Canton.
BIGGS, Clare W., Chickasha.
BIVIN, Loyd J., Enid.
BLACKMAN, Wylie, Yarnaby.
BLEDSOW, Henry, Hobart.
BOLING, Frank Miron, Norman.
BORDERS, Roy, George.
BOWKER, George, Williamsburg.
BOWLEG, Budd S., Wewoka.
BOWLIN, John L., Jr., Duncan.
BOYD, Spurrier R., Durant.
BREWER, Albert, Boswell.
BROOKSHIRE, Glenn, Cushing.
BROWN, George, Lanapah.
BROWN, Walter, Howe.
BROWN, William H., Byars.
BUNTLEY, Robert M., Putnam.
BUTLER, John A., Randolph.
BUTLER, Oliver, Shonetown.
BYRDSONG, Aulston, Grant.
CARLBERG, Fritz A., Medford.
CARROLL, Frank, Muskogee.
CARTER, James, Beggs.
CASEY, Willis O., Byars.
CEASE, Eugene R., Tulsa.
CHARLES, Earl F., Glenn.
CHOAT Lester, Bower.
CLARK, Clarence A., Eufala.
CLARY, Rolla, Hardy.
CLAYTON, George R., Brooken.
COLLINS, James, Bowley.
COLLINS, Solomon, Ervin.
COLLUM, Denver, Seminole.
CONGER, Miller J., Olustee.
COON, Frank, Stillwell.
COOPER, Floyd, Waynoka.
COOPER, George W., Stratford.
COOPER, Thomas D., Bethel.
COPE, Loranzy P., Foss.
CORDELL, John H., Maple.
CRABTREE, Sylvester J., Texhoma.
CREWS, Paul E., Vanows.
CROSSER, Oscar R., Poscasset.
CUBIT, Johnnie, Harris.
CULLISON, Arthur, Fairland.
DANTONI, Jim, Wilburton.
DAVIS, Arthur, Webbers Falls.
DAVIS, Luther, Mounds.
DAVIS, Orin H., Marietta.
DEARMON, Omer C., McCurtain.
DEBO, William O., Delaware.
DEEVERS, Baldwin F., Bartlesville.
DELK, Grear C., Stigler.
DELLINGER, Amboyne H., Getcho.
DENTON, Clarence, Alesworth.
DENTON, Stonie, Davis.
DIACON, Leo M., Goltry.
DILLAHUNTY, Paul H., Idabel.
DUTY, Charlie T., Bennington.
EDWARDS, Earl R., Francis.
EDWARDS, Edward N., Sabal.
EMINGTON, John E., Chanute.
ERWIN, John N., Hugo.
EVANS, Hugh I., Duncan.
FARIS, Bruce R., Custer City.
FIELDS, Alexander, Ketchum.
FIFE, Gibson, Preston.
FINLEY, Howard L., Wanette.
FISCHER, John J., Korn.
FLATT, James L., Keefton.
FORD, Modie, Kinta.
FOREMAN, Adolphus G., Gould.
FOSTER, William Finlay, Willowbar.
FREEMAN, Clyde Allen, Cherokee.
FRENCH, George, Ringling.
FULLER, Monty C., Orr.
GAINER, Henry, Eufaula.
GAMMON, Lewis, Cherokee.
GARLIN, William D., Jr., Austin.
GEORGE, Harry T., Junction.
GIBBONS, Mark, Henryetta.
GILLUM, Jesse Verne, Hinton.

Privates—Continued

GILYARD, Jim, Muskogee.
GIRK, Cleo M., Forgan.
GOODEN, Chester E., Jones.
GORDIN, Freddie, Wewoka.
GORE, Berl, Kemp.
GRAVES, Foy H., Okurchie.
GRAVES, Fred B., Sand Springs.
GRAY, Ira A., Paden.
GREEN, Alvis Wade, Alluwe.
GREELEY, Thomas J., Idabel.
GREENMYER, Robert J., McCurtain.
GRIFFIN, Claude E., Bluger.
GROVER, Otho L., Putnam.
GUFFEY, John D., Lutie.
GUMM, John Marion, Cleveland.
HALL, Henry L., Bearden.
HANCOCK, Henry, Page.
HARBIN, Charles, Tom.
HARMON, Le Roy, Henryetta.
HARMON, Robert H., Pauls Valley.
HARRIS, Charles, Ardmore.
HARRIS, Edgar L., Comanche.
HARTSFIELD, William B., Stuart.
HAWKINS, Claude, Boley.
HAYWORTH, Raymond C., Fargo.
HEINSOHN, Ora G., Grand.
HELVEY, Don D., Stroud.
HENDERSON, Claude, Hanna.
HENSLEY, Silva, Boswell.
HERN, Orville F., Lahoma.
HERNDON, Ed., Nelson.
HERT, Frank E., Perkins.
HIATT, Loren, Eva.
HICKS, Bernard L., Westville.
HINKLE, Smith, Forgan.
HOBBS, Emory, Foster.
HOCKMAN, Grover C., Salt Fork.
HOLLOWAY, Levi, Oklahoma City.
HOLT, Adolphus O., Durant.
HOOVER, Claud R., McAlester.
HOSTETTER, William C., Oklahoma City.
HOWELL, Henry Perry, Okmulgee.
HUDDLESTON, Talmage M., Isabell.
HULSEY, Virgil, Haskell.
HUNTER, Robbie B., Beardon.
JAMES, Charlie F., Puttman.
JAMISON, Levi W., Waxanucka.
JARMAN, Grant A., Welch.
JENNINGS, George, Muskogee.
JENNINGS, Lemuel L., West Tulsa.
JENNINGS, William U., Clinton.
JOHNSON, George, Cantralia.
JONES, Charles C., Madill.
JONES, David T., Winona.
JONES, Earl H., Blair.
JONES, Isaac C., Eufaula.
KARDOKUS, John E., Colony.
KELLEY, Louis M., Welling.
KELLY, Evert, Wetumka.
KELLY, Malachi, Macksean.
KEMPF, Gus, Woodward.
KERSTETTER, Harry, Stillwater.
KILBY, Willie, Tecumseh.
KILLAM, David Chenoweth, Grove.
KING, George E., Wheatland.
KIRK, Simon, Town Creek.
KOECHEL, Aaron W., Carrier.
LAWS, Ed, Depew.
LEARD, Terry T., Hugo.
LEDAY, Victor, Oklahoma City.
LEWIS, Dalvin C., Roberta.
LEWIS, Johnson A., Bennington.
LEWIS, William D., Coleman.
LINK, Ollin C., Cyril.
LOCKHART, Tom, Sardis.
LOWE, Charlie W., Checotah.
LOWTHER, William D., Asher.
McCARTY, Jessie E., Mayfield.
McCLURE, Henry E., Haywood.
McCONNELL, James Harvey, Cincinnati.
McCONNELL, Robert G., Edmond.
McCORD, Edgar L., Watonga.
McCORMICK, William M., Lutie.
McDANIEL, Clyde, Bertrand.
McFARLAND, Dee, Bliss.
McFARLAND, Rolley O., Bliss.
McGARR, Fred, Woodville.
McGEE, David, Sardis.
McNAC, Charlie, Fort Gibson.
MADDEN, Ellis, Hitchcock.

Privates—Continued

MADISON, Cleo E., Krebs.
MALONE, Dudley D., New Wilson.
MANN, Francis J., Randlett.
MANNING, Carl, Chewey.
MANUS, George, Stillwell.
MARCHANT, Charles L., Prague.
MARKLAND, Bliss, Wakita.
MARONEY, Hardy A., Hugo.
MATHEWS, Luther Clyde, Vera.
MARTIN, Charles W., Antlers.
MARTIN, George B., Shattuck.
MARTIN, John E., Mounds.
MASTERS, Jim, Ardmore.
MAY, Dwight, Kendrick.
MEIER, Julius, Garber.
MELTON, Clarence D., Sparks.
MERCER, James W., Grand.
MERRELL, Joseph V., Delaware.
MERRELL, William L., Delaware.
MERSCH, Roy K., Chelsea.
MILLER, Earl, Guthrie.
MILLER, Lawrence J., Carmen.
MITCHELL, Arthur, Shawnee.
MOORE, Homer, Miami.
MOORE, Jess L., McAlester.
MOORE, John, McCloud.
MOORE, Wallace G., Tulsa.
MORGAN, James A., Blue.
MORRIS, Joseph, Frogville.
MORRISON, Henry, Hannah.
MORROW, Walter W., Willowbar.
MUHLHAUSEN, Alvin H., Oklahoma City.
MULLENIX, Robert Carl, Fletcher.
MUNSELL, Roy Lee, Tuttle.
MURPHY, Leo D., Hooker.
MURRAY, Hiram, Ardmore.
MUSGUZ, Lorenzo, Salpulpa.
NAILLING, William I., Valiant.
NEWCOMB, Edgar L., Braman.
NOLAN, Richard T., Kulpa.
O'FLAGHERTY, Marvin B., Hugo.
OLER, James B., Barnhill.
O'NEAL, Marvin A., Clarita.
OSBORNE, Walter, Hennessey.
OWENS, William A., Chicatah.
PATRICK, Norman H., Oktoka.
PERKINS, Carl C., Newkirk.
PERKINS, Charley H., Terlton.
PERKINS, William M., Luther.
PERRY, Ralph, Cushing.
PETTITT, Ezra, Soper.
PHELPS, Chauncy, Grand Valley.
PHILLIPS, John, Yeager.
PICKARD, Jay B., Gaymon.
PIERCE, Robert E., Carson.
PLUMLEE, Lester, Dryden
POLLARD, John, Claremore.
POWELL, Nealy N., Wayne.
POWERS, Edward C., Manchester.
PRICE, Robert Y., Brady.
PRIVETT, Josephine E., Elk City.
QUILLEN, Byrd T., Leighton.
RAGSDALE, Chester L., Hollis.
RAY, Clifford G., Ada.
RAY, Oliver N., Bentley.
REESE, Casey, Guthrie.
REEVES, John J., Stillwell.
REEVES, Reuben, Ardmore.
REYNOLDS, Fordyce, Maddill.
RIGGAN, Edward C., Parker.
ROBBINS, Clarence C., Sayre.
ROGERS, Frank, Saylor.
ROSE, Jesse, Foreman.
ROSS, Bud, Hachaton.
ROSS, Jerry, Coleman.
ROYAL, Ben E., Marlow.
RUGGLES, William T., Mariot.
SCAGGS, Edwin W., Kiowa.
SCOTT, Theodore T., Chandler.
SEHORN, Nick, Holdenville.
SHAW, Manuel, Catoosa.
SHUCK, Cecil W., Locust Grove.
SIMPSON, Ernest L., Guthrie.
SIMPSON, Frank, Fletcher.
SKODA, Joseph A., Waukomis.
SMITH, Barney, McAlester.
SMITH, Andrew J., Tahlequah.
SMITH, Joseph A., Parkhill.
SMITH, Robert, Bokoshe.
SMITH, Willie, Kiowa.
SNIDER, Charlie F., Stewart.

OKLAHOMA

Privates—Continued

SOLOMON, Dixon, Cloudy.
SOUTHERS, Carlon W., Enid.
SPEAKER, Tom, Eldon.
SPRAGUE, William G., Mounds.
STARKEY, John F., Okemah.
STECHMAN, Fred, Covington.
STEGAL, Ed., Coweta.
STEP, Ellis, Stillwell.
STEVENSON, Horace, Lima.
STEVENS, Jesse, Panama.
STEVENSON, Willie, Milo.
STILL, Thomas J., Gideon.
STINCHCOMB, Jesse E., Dryden.
SWAIN, Walter J., Oklahoma City.
TAYLOR, Bowie G., Womick.
TAYLOR, Wiley A., Gideon.
TEURMAN, Charles D., Elk City.
THOMAS, Charley, Carney.
THRASHER, Harry F., Cleveland.
TIGER, Oscar, Okemah.
TIGER, Willie, Stroud.
TINNIN, Lem B., Shawnee.
TIPTON, Cecil K., Dryden.
TOWNS, Benjamin, Okeene.
TUCKER, Zeff S., Tulsa.
TURNBOW, James A., Bennington.
TURNER, Ovea K., Oilton.
VANDYKE, Russell, Lone Oak.
VAUGHN, Joel G., Mangum.
VENTERS, Tony J., Hartshorne.
VIRDON, Edward, Bedford.
WALKER, Vincent, Glencoe.
WALLACE, Evan, Guthrie.
WALLER, Isaac W., Stonewall.
WARE, Ollie G., Shamrock.
WARREN, Thomas, Waggoner.
WATSON, Mississippi, Luther.
WEATHERFORD, Hughey A., Royal.
WEATHERS, Bennie, Welty.
WEBB, Sam J., Claremore.
WEST, John, Wetumpka.
WEST, Roy M., Arnett.
WESLEY, Jim, Council Hill.
WESTBROOKS, James M., Glover.
WEST, John, Checotah.
WHITAKER, Charles, Jr., Eufaula.
WHITAKER, Ralph, Tipton.
WHITE, William D., Holdenville.
WILLIAMS, Frank D., Bokoshe.
WILSON, Reidus E., Stroud.
WILSON, William M., Soper.
WOLFE, Turner, Wewoka.
WORLEY, Clarence J., Stilwell.
WREN, Elmo, Brock.
WRIGHT, Lynn E., Webb.
YARBOROUGH, Charlie, Wynnewood.

DIED OF WOUNDS

Captains

HANNER, Carter C., Stillwater.
PEARCE, Willis L., Ardmore.

Lieutenants

BARNES, Harry C., Jr., Tulsa.
BURK, Hobart E., Muskogee.
HARRISON, Richard, Wewoka.
JUDEN, Louis K., Oklahoma City.
SCRUGGS, Samuel J., Shawnee.

Sergeants

AUTRY, Fitz, Dustin.
BAILEY, Alfred G., Eli.
BEAVERS, Roy G., Watts.
BOCK, Harry W., Pawnee.
BOND, James N., Blanchard.
BRADLEY, Alfred C., Shawnee.
BRYANT, Calvin R., Norman.
DALE, Cleason M., Okarche.
HIGNIGHT, Earl K., Ardmore.
HOFFMAN, Clyde O., El Reno.
LEVEN, Otto F., Newkirk.
KITCHEL, Alvin Ross, Ada.
LEE, Fred D., Edmond.
REYNOLDS, Leslie, Wann.
TOLLE, John W., Pauls Valley.
ZION, Grover A., Hennessey.

Corporals

BENNETT, Chas. S., Tulsa.
BLAIR, Harry H., Picher.
BOND, Arthur E., Scipio.

Corporals—Continued

BRADY, Frank R., Muskogee.
BRANTLEY, Clyde Leo, Goodwell.
CHURCHWELL, Omar, Altus.
COVER, Leroy M., Okmulgee.
DEAN, Herbert H., Estella.
DELOZIER, John E., Adair.
GRIGSBY, Lawrence E., Welch.
HAYS, Charlie, Park Hill.
KITE, Vernie Francis, Drumright.
LIETZKE, John F., Kingfisher.
LOVELL, Arch H., Beggs.
MANN, Charles C., Clarita.
MELICHAR, Anton, Red Rock.
MILLER, Jesse J., Oklahoma City.
MOLTZEN, George W., Haileyville.
NORTHCUTT, Pervy N., Wayne.
RIESZ, Gilbert, Jefferson.
RILEY, William W., Kingfisher.
RINKER, Roy L., Washita.
ROGERS, David W., Stroud.
TECH, William, Calumet.
TERRILL, William R., Guthrie.
WALLEY, Jacob, Bennington.

Cooks

IRWIN, Clarence W., Woodward.
RUDD, Lloyd Spencer, Hobart.
SEARCY, Ellis R., Elk City.
WOY, Osa O., Enid.

Bugler

MATHEWS, Nova R., Union City.

Mechanic

GRIMES, Tom, Frederick.

Wagoners

CHANDLER, Albert, Fort Towson.
COPELAND, Jim, Hulbert.
GARDNER, Emmett, Atlee.
HUNT, Ralph William, Temple.
NELSON, Frank, Weleetka.

Privates

ABRAHAM, Arthur, Frederick.
ADAMS, Dave, Hulbert.
ADWAN, Alex K., Healdton.
ALDRIDGE, Lester W., North Muskogee.
ANDERSON, John H., Redland.
ANDREWS, Bennie A., Allison.
ANDREWS, William R., Washington.
ARNOLD, Printer B., Ardmore.
AUTREY, Alford, Ruth.
BARKSDALE, Early Worth, Oklahoma City.
BARNES, Arch, Pierce.
BARNES, Bartoney, Summerfield.
BEETS, James H., Vinta.
BERRY, Lemuel L., Afton.
BLACKWELL, Florence, Octavia.
BLANTON, Jesse James, Norman.
BOOTHE, Willis, Hanson.
BOYATT, Oscar, Enid.
BREWER, Albert, Royal.
BRIDWELL, Will M., Purcell.
BROCK, Rube H., Russellville.
BROWN, William Earl, Knowles.
BUCHANAN, Clyde Emry, Valliant.
BURDUE, Earl B., Manchester.
BUSH, Frank H., Eddy.
CANADY, Harwood, Cooperton.
CANNON, Gus, Anadarko.
CARDEN, Rass, Stilwell.
CARTER, Ernest, Seminole.
CARTER, Rufus, Durant.
CHAPMAN, Leo R., Meridian.
CHEEK, Charles C., Waynoka.
CHILDERS, Lonnie A., Newalla.
CLARK, Eul F., Shawnee.
COKER, J. C., Soper.
COLE, Cassie Hiram, Sulphur.
COLSON, Jess L., Pauls Valley.
COX, Marvin F., Mangum.
COURTNEY, Claud C., Verden.
CRABTREE, Arthur W., Chickasha.
CUSHER, Simeon, Smithville.
DAFFIN, Jim M., Atoka.
DANIEL, Thomas E., Anadarko.
DONAGHE, Toll, Haskell.
DRAKE, Wilber R., Fargo.
DULANEY, Dick, El Reno.

Privates—Continued

DUNN, Ulus E., Stroud.
DURHAM, Walter A., Coweta.
DYKES, Ollie O., Stillwater.
DYSON, Alva O., Marble City.
EATON, Robert Price, Enid.
EBERHART, Lewis E., Tulsa.
ESTES, Charlie H., Agra.
FARRIS, Washington E., Hollis.
FELTON, Horace E., Ada.
FIELDKAMP, Hiram J., Oakwood.
FRAZIER, Grover Russell, Comache.
FREYMUTH, Leonard J., Tulsa.
FULSOM, Grover C., Hugo.
GAWLET, Ross, Pittsburg.
GOODWIN, James W., Stratford.
GRAHAM, Frank L., Colony.
GRAY, Morris W., Texola.
GREEN, Elbridge Burtis, Cestos.
GRICSEMER, Emanuel, Watonga.
HAGAN, David J., Okeene.
HARRIS, Albert L., Mill Creek.
HARSHBARGER, Earnest H., Cache.
HAYGOOD, Henry, Okmulgee.
HENDERSON, Clyde J., Ray.
HENDERSON, Jesse L., Cheyenne.
HENSON, Roscoe, Taft.
HICKOK, Clarence H., Nash.
HOLLIMAN, Hula W., Howe.
HOOVER, Philip H., Lequire.
HORN, Virgil E., Nowata.
HUDSON, Eugene, Perry.
HUFF, William N., Ponca City.
HUNT, Charles, Davis.
HUNTER, Thomas E., Broken Arrow.
HYATT, Arthur, Hartlesville.
JAYNE, William W., Ames.
JOHNSON, Jennie, Knute.
JONES, Don Carlos, Oklahoma City.
JONES, William H., Wirt.
KEITH, Elmer G., Caddo.
KELLEY, William O., Tulsa.
KERSEY, James Robert, Broken Arrow.
KIRK, Arthur H., Muldrow.
KNIGHT, Clarence G., Crowder.
LAURENT, Frank E., Drumright.
LAW, Fred, Carmen.
LEACH, William A., Hugo.
LEONARD, Timothy, Hydro.
LEWIS, Noble, Ardmore.
LONG, Lee Raymond, Okmulgee.
LITCHFIELD, John Russell, Blackwell.
LUMPKIN, James P., Sapulpa.
McCLAREN, Hardin A., Muskogee.
McGUIRE, Andrew P., Milburn.
McKENNEY, James O., Claremore.
McKINNON, Deb, Dibble.
MAGERS, David E., Tribbey.
MALHERBE, Arthur Lawrence, Kaw City.
MARTYN, Valentine, Tablelequah.
MAXEY, William D., Vera.
MEDFORD, Carl T., Wheatland.
MEYERS, Maurice, Tulsa.
MINOR, Thomas L., Martha.
NALLEY, Erma, Texanna.
NORTHCOTT, James T., Seminole.
NUNLEY, Melvin J., Checotah.
OLIVER, Elzie L., Braggs.
ORCHARD, Jeremiah, Scraper.
PARKS, Charles A., Hoyt.
PATE, Sylvester, Schulz.
PENDERGRAFT, Clyde L., Bower.
PENWRIGHT, Charles A., El Reno.
PERRIN, William A., Lovington.
PERRY, Henry Walter, Orr.
PERRY, Tobe, Snyder.
PERRYMAN, Fred E., Tulsa.
PETER, Osborn A., Bentley.
PIDCOCK, Samuel A., Sand Springs.
PROPHET, William J., Waukomis.
PROPPER, John C., Gracemont.
QUALLS, Orval C., Davidson.
RAGSDALE, Joe M., Wanette.
RAYNER, Matt E., Wann.
REID, Allen, Yale.
PICO, Jim N., Durant.
RIPPEY, Erwin L., Hammon.
ROBERTS, William A., Fletcher.
ROBISON, George F., Brakenbau.
ROMINES, William J., Caston.
SAUTBINE, Lyndon, Oklahoma City.

OKLAHOMA

Privates—Continued

SHAWNEE, Henry, Greenfield.
SHELL, David, Baron.
SMOOT, Claude, Faxon.
SOOTER, Noble C., Sayre.
SPENCER, Earl L., Stillwater.
STALLING, Ray, Altus.
STAPP, James, Lakemp.
STOREY, Charles L., Wainwright.
SULLIVAN, Grover, Pryor.
TALLEY, John L., Cana.
TARRANT, Robert, Hooker.
TERRELL, Joseph, Petitt.
THEIN, Roy A., El Reno.
THOMPSON, David Peter, Ardmore.
THOMPSON, Raymond H., Bartlesville.
THOMPSON, Samuel Nicholas, Chickasha.
TIPTON, Walter A., Muskogee.
TRIMBLE, Karl D., Oklahoma City.
TURNER, Burnela L., Elmwood.
TYNER, Elizah A., Maud.
VAUGHN, Henry, Kusa.
WALKER, George, Muskogee.
WARD, Richard B., Healdton.
WATKINS, Ulysses G., Ardmore.
WEBB, Joseph F., Roff.
WELLS, Jess, Dewar.
WELCH, Garbie, Sallisaw.
WEST, Green W., Welch.
WHISENHUNT, Noah L., Lindsey.
WHITE, McFratus, Tussy.
WILLIAMS, James Othnal, Oklahoma City.

Privates—Continued

WILSON, Ashley, Lonewolf.
WILSON, William C., Earlsboro.
WORSHAM, Thomas, Joiner.

DIED OF ACCIDENT

Captain

GWYNNE, Harry S., Tulsa.

Lieutenants

STEWART, Clyde Hammond, Pawnee.
VORHIES, Floyd, Alva.

Sergeants

DODSON, Roy W., Miami.
INGRAM, Albert W., Oklahoma.
PATTERSON, Patrick, Dewer.
SIMPSON, Clyde A., Caddo.

Corporals

BENEFIELD, Corbet, Caddo.
HUFF, Douglas D., Wister.
PHILLIPS, Cecil B., Henryetta.
RICHMOND, Guy A., Guthrie.

Wagoner

DRAKE, Edwin L., Gage.

Privates

ALEWINE, James, Spiro.
BAKER, Claude A., Lawton.
BLACK, Homer, Lexington.
BURKE, Charles B., Madill.

Privates—Continued

BUTLER, Dennis, Stilwell.
CONWAY, William T., Tulsa.
DAVIS, Arthur, Webbers Falls.
DORY, Charley B., Pauls Valley.
DUNN, James W., Poteau.
EVANS, Herbert S., McAlester.
FISH, Joseph, Okmulgee.
GARNER, Julius E., Blanchard.
GILSON, Eddie J., Shattuck.
GIPSON, Anthony W., Lawton.
GOFF, Samuel L., Sallisaw.
GREEN, Archie B., Shamrock.
JACKSON, Walter W., Owasso.
KERLLE, Clyde, Oklahoma City.
KITE, Ambrose S., Perry.
LANCE, Albert E., Kaw City.
McKEE, James T., Schultz.
MORGAN, Rector, Chickasha.
NASH, Homer D., Nash.
PIATT, Jilson Sudel, Picher.
POWELL, Solomon, Hugo.
REAGER, Wallace C., Sallisaw.
ROBERTSON, Frank H., Oklahoma City.
ROGERS, Mart S., Ardmore.
SANDERS, Henry Jackson, Fame.
SHEPPARD, Charley, Netumka.
SPARKS, Grover Jackson, Krebs.
TRESNER, Louis A., Tuttle.
WHITE, Henry, Pawnee.
WRIGHT, Vernon, Gate.
WRIGHT, Ernest U., Cloud Chief.

★

OREGON

CPL CARL E. ALLEMAN
WOODBURN K.A.
PVT. JAMES H. BLAKELY
EUGENE D.D.
PVT. ROBERT J. BOSWELL
ONTARIO D.D.
PVT. HARRY C. BEESON
ENTERPRISE K.A.
PVT LORANZA BERG
LA GRANDE K.A.
PVT LOVE A CONRAD
SPRINGFIELD D.W.
PVT. WALTER C CRANE
ALLEGANY K.A.
PVT. WESLEY J. COOPER
FOREST GROVE D.W.
PVT THOMAS E DUNCAN
PORTLAND D.W.
CPL HURSEY A DAKIN
FREEWATER W.A.
PVT. CLIFFORD F. FRANCISCO
CORVALLIS D.D.
PVT CHESTER C. GATES
HILLSBORO D.W.
PVT. MILLARD M GATES
HILLSBORO D.W.
PVT. LEE GRUBBS
YAMHILL K.A.
SGT CLYDE E HOGGATT
PORTLAND D.D.
PVT ALBERT L HARLOW
PORTLAND K.A.
PVT WALDO H FARNHAM
WALTERVILLE K.A.
CPL WILLIAM HANSEN
PORTLAND K.A.
SGT GEORGE E MITCHELL
PORTLAND K.A.
PVT KURT KOEHLER
HILLSDALE W.A.

OREGON

LT WALTER C. LEE
NEWBERG D.O.
PVT. LESLIE A. LEVINS
ELKTON K.A.
PVT. GLENN H. McFERRIN
KEPPNER W.A.
PVT. WILLIAM A. FREEZE
McCAY W.A.
PVT. BENNIE L. MORTENSEN
ASTORIA K.A.
CPL SIDNEY MONTGOMERY
ALBANY D.W.
PVT THOMAS J MORGAN
EAGLE POINT D.D.
PVT ELMER A MILLS
NEWBERG D.D.
PVT HARRY MELBY
MT. ANGEL D.O.
CPL. HAROLD L. DIXON
MORO D.B.
PVT. JESSE J. JONES
DREWSEY W.A.
CPL GEORGE T NEATS
EUGENE D.D
CPL HELMER MATTSON
PRINEVILLE D.D.
PVT. ARTHUR T MORGAN
ASHLAND K.A.
PVT HARRISON T MORGAN
ASHLAND W.A.
PVT JOHN E NELSEN
TILLAMOOK K.A.
PVT WALTER NAGEL
WARREN D.D.
PVT ROBERT E CARTER
COQUILLE D.D.
CPL JOHN NELSON
ASTORIA K.A.
PVT J M D DUNAGAN
LAKEVIEW K.A.

OREGON

PVT EDWARD HOFFMAN
SANDY K.A.
PVT EDWIN A TANSON
PORTLAND K.A.
PVT ROBERT F. INGALLS
PENDLETON K.A.
PVT BILLY LAMREAT
CORVALLIS K.A.
PVT MERE[illegible] GRUBER
GRESHAM D.D.
PVT CLAUS E NYGREN
PORTLAND K.A.
PVT. GEORGE B JOHNSON
PORTLAND D.W.
PVT EMMETT S JOHNSON
ONTARIO W.A.
PVT. ELBERT C JOHNSON
ONTARIO K.A.
MECH. HENRY JOHANNESEN
PORTLAND K.A.
PVT. WILLIAM L. JOHNSON
PERDUE D.D.
PVT. DELBERT KELLY
COTTAGE GROVE K.A.
PVT BASIL A. KIRSCH
STAYTON D.W.
PVT FRANK E KOHL
OREGON CITY D.D.
COOK HARRY H OLIVER
ONTARIO D.D.
PVT. ROBT. C LOOP
AMITY K.A.
PVT ALBERT L ODELL
BOYD W.A.
PVT ROBERT V O'NEILL
SALEM D.W.
PVT. GEORGE H. OTTE
FALLS CITY K.A.
PVT. ERICK WALFRED
MELVILLE W.A.

OREGON

PVT OATES CARPENTER
FOREST GROVE K.A.
PVT LOYD D CANTRILL
PRINEVILLE K.A.
PVT. RAYMOND D CLARK
WARNER LAKE K.A.
PVT RUSSELL E CARTER
HILLSBORO D W
CPL KENNA PLOUMAN
HUNTINGTON K A.
PVT WILLIAM N. DOW
ASTORIA W.A.
PVT HERBERT H EDGAR
TILLAMOOK D.W.
PVT FRANK J. EMMERICH
WALTERSVILLE W.A.
PVT GROVER C ECKLEY
ENTERPRISE K A
PVT GUY EASTMAN
HOOD RIVER K A.
PVT. CHAS. B. FARMER
EUGENE W.A.
MUSC. THOMAS W. GRIFFITH
IONE W.A.
PVT FRED W GRIFFITH
IONE W.A.
CPL JULIAN T LOWE
NYSSA D.W.
CPL. NELS P SVENDSEN
SCAPPOOSE D.B.
PVT FAY K LOFLAND
MEDFORD D.D.
CPL. BURT D. LEAVENS
PORTLAND D.A.
PVT. AUGUST W. LINDQUIST
ENTERPRISE K.A.
MECH CHARLES O LONG
FOREST GROVE D D
PVT PETER L. MEDESKER
ENTERPRISE K A

OREGON

CPL ANDERS C. SCHULTZ
MORO D.W.
PVT JASON A ARRELL
INDEPENDENCE D.W.
PVT. ROBERT B. BERNER
FLORA K.A.
PVT JAMES H BOGGS
LORELLA K.A.
PVT. EUGENE O. BLOOM
ECHO W.A.
CAPT. WALTER R. McCLURE
EUGENE W.A.
PVT. HENRY H. BRUCE
ENTERPRISE K.A.
PVT. HARRY BLAKE
MARSHFIELD D.W.
PVT FRANK MARSHALL
VOLTAGE W.A.
PVT. CHARLES W. CROSS
UNION D.D.
PVT RAYMOND J. CROSS
ELGIN D.D.
BUGL CLARENCE E COON
LINNTON D.D.
PVT. ALBERT R. COLSON
PORTLAND W.A.
PVT. PAUL C ROVACH
MERRILL K.A.
PVT EMIL ZUMBRUM
MERRILL W.A.
PVT. VAN A. CORNISH
MERRILL W.A.
PVT F H YACHATZER
MERRILL W.A.
LT. ALBERT M. CLOSTERMANN
PORTLAND K.A
PVT. CHAS. S. FISHER
MIRAM D.D.
SGT. CALVIN T. FURK
LONDON K.A.

OREGON

PVT. NORMAN B. GARDNER
NORTH BEND W.A.
CPL. JAMES E. GARDNER
SALEM D.W.
CPL. FREDERICK A. KASTEN
PORTLAND D.U.
PVT. BERT L. HARPHAM
HAINES K.A.
PVT. BENJAMIN W. HINEY
PRINEVILLE K.A.
PVT. MERVIN J. HAMMOND
OREGON CITY K.A.
PVT. OSCAR I. HOMMEN
ESTACADA W.A.
PVT. RALPH I. HOOK
MT. ANGEL W.A.
PVT. BENJAMIN W. HINEY
SHERIDAN K.A.
PVT. BENJAMIN E. FISHER
ELMIRA D.D.
MAST. ENG. DeWITT E. RUSSELL
PORTLAND D.D.
PVT. LEE C. RAY
MYRTLE POINT K.A.
NEWBERG K.A.
PVT. JAMES A. RYAN
ASTORIA W.A.
HOOD RIVER D.D.
PVT. FRANK H. REDFIELD
ANCHOR W.A.
PVT. JOHN W. SCHIFFERER
TURNER W.A.
CPL. EARL I. SUMNER
PORTLAND W.A.
BUGL. ELDON P. SWANK
TANGENT D.D.

OREGON

PVT. EDWIN C. STEVENS
YACHATS W.A
CPL. JOHN F. SCHALL
EUGENE D.O.
PVT. ASA E. SMITH
PORTLAND W.A.
PVT. JAMES V. SUTTON
FOREST GROVE W.A.
CAPT. ALBERT A. SERCOMB
PORTLAND K.A.
WAGR. ARTEMUS R. SPOONER
MEDFORD D.O.
PVT. ALBERT SCHARF
PORTLAND K.A.
PVT. ROY L. MARION
DOBLE W.A.
PVT. CHESTER J. SEELY
PORTLAND D.O.W.
PVT. JOHN W. GIBSON
EUGENE K.A.
PVT. HERBERT O. THOMPSON
NASHVILLE W.A.
LT. LESLIE O. TOOZE
SALEM K.A.
PVT. PHILIP R. BREEDEN
BUTTE FALLS K.A.
CHF. MCH. H. E. WADSWORTH
PORTLAND D.A.
PVT. VINCENT WINNIFORD
WILBUR D.D.
CPL. JUSTIN H. WILKINS
ST. HELENS W.A.
PVT. COLDEN A. COLLINS
MONUMENT K.A.
CPL. CARL W. WALLING
WALDPORT K.A.
PVT. RAY S. PETREQUIN
MELROSE W.A.
PVT. WILLIAM WAUGH
GRESHAM K.A.

OREGON

PVT. ELI C. KIGER
ALBANY W.A.
PVT. JOHN M. THOMAS
SILVERTON W.A.
PVT F. WARD
NYSSA W.A.
PVT. LEONARD WESTFALL
SHERWOOD W.A.
LT COL FRED E SMITH
PORTLAND K.A.
PVT. LEONARD C. GITCHELL
HEBO K.A.
PVT. ARCHIE C. STANNARD
LEBANON K.A.
PVT. MELVIN S. IVERSON
SILVERTON K.A.
PVT RAY C MORTON
DURKEE K.A.
PVT GEORGE HALL
SHERIDAN K.A.
PVT ANTIS C HENDRICKS
ESHAM W.A.
PVT. WILLIS L. HINES
ALES CREEK K.A.
SGT FRED BELCHER
EUGENE D.W.
PVT. CLAUDE M. GRAY
HILLSBORO W.A.
PVT. HOLDEN YOC
WESTPORT K.A.

OREGON

KILLED IN ACTION

Major

Rasmussen, Alexander, Sherwood.

Lieutenants

BARBER, Newell C., Medford.
BRAVINDER, Ray R., Corvallis.
BROOMFIELD, Hugh, Gladstone.
CLOSTERMANN, Albert M., Portland.
FULLER, Richard J., Portland.
HARRIS, Clifford Oscar, Portland.
HUMMEL, Fred W., North Portland.
HURLBURT, Ralph J., Portland.
LAMB, Albert A., Donald.
McMURRAY, W. Robert, Albany.
ORR, John F, Yamhill.
SHERWOOD, Robert A., Portland.
STEVENS, Orville A., Portland.
TOOZE, Leslie O., Salem.
WOOD, Lambert A., Portland.

Sergeants

BOWER, William M., Amity.
BROWN, Frank E., Rufus.
CAUFIELD, Waldo E., Oregon City.
FUNK, Calvin T., London.
McCARTHY, George F., Portland.
McCOLM, William J., Portland.
McDANIEL, Homer R., Portland.
MITCHELL, George Eugene, Lents.

Corporals

ALLEMAN, Carl E. Woodburn.
BLACKDEN, Earl B., Portland.
BURNS, Frank C., Condon.
CLARK, Robert E., Halfway.
DEETZ, Edward H., Aurora.
FALLIN, William E., Canyonville.
FORD, Walter T., Central Point.
HANSEN, William, Portland.
HUMPHREY, David H., Eugene.
KRAMER, Alfred C., Rose Lodge
McKimens, Donald B., Mohler.
NORRIS, Hubert C., Portland.
PIERCE, John W., Bandon.
PLOWMAN, Kenna P., Huntington.
SAUNDERS, William V., Baker.
SCOVILLE, Ernest J., Portland.
SHELL, James, Condon.
STEPHENS, Joseph V., Pilot Rock.
WALLING, Carl W., Waldport.

Cook

GLOVER, Arthur H., Dayville.

Mechanics

BEESON, Harry C., Enterprise.
JOHANNESSEN, Henry, Portland.
REESE, Lester C., Newberg.

Privates

ACKLEY, Harry, Portland.
ANDERSON, John, Rainier.
ANDERSON, Willard C., Portland.
ARMSTRONG, Bliss Arthur, Portland.
ARMSTRONG, Homer A., Philomath.
BAIN, James R., Portland.
BAKER, Henry S., Grass Valley.
BALL, Addison M. W., Portland.
BALLARD, Smith F., Salem.
BEAVER, Roland, Portland.
BENNETT, Thomas, Dallas.
BERG, Loranza, La Grande.
BERGGREN, Harold V., Portland.
BERNER, Robert, Flora.
BEST, Neil W., Milton.
BILLINGS, Ernest O., Gold Hill.
BOGGS, James H., Lovella.
BRACKEN, Robert, Weston.
BRADEN, John G., Rickreall.
BRADLEY, Eric, Portland.
BRANSON, Lewis L., Burns.
BROWN, William S., McMinnville.
BRUCE, Henry H., Enterprise.
BUE, Peter, Pendleton.
BURLINGAME, Royden, Toledo.
CALLAWAY, Howard, Eugene.
CANTRILL, Loyd D., Prineville.
CARPENTER, Oates, Forest Grove.

Privates—Continued

CHASE, Orley P., Dallas.
CHRISTENSEN, Alfred, Lents.
CLARK, Raymond O., Warner Lake.
CLOUGH, Arthur P., Portland.
COLLAMORE, Jesse B., Portland.
COLLINS, Golden A., Monument.
COOK, George F., Portland.
COOPER, Henry, Richland.
COOPER, Wesley J., Forest Grove.
COX, Walter J., Portland.
CRANE, Walter C., Allegeny.
CURNOW, Earl, Juntura.
DALRYMPLE, John, Monmouth.
DAVIS, Archie E., Albany.
DE SANTIS, Anibale, Portland.
DE WOLF, Milford G., Portland.
DIXON, Joseph H., Seaside.
DOANE, Albert George, North Portland.
EASTMAN, Guy, Hood River.
ECKERLON, Ernest T., Salem.
ECKERSLEY, Frank M., Cove.
ECKLEY, Grover C., Enterprise.
FLEISCHBAUER, Walter, Gaston.
FRY, Lee L., Portland.
GAMBIL, Henry N., Mount Vernon.
GARDNER, Herman, North Bend.
GIBSON, John Wesley, Eugene.
GILSON, George W., Portland.
GITCHELL, Leonard C., Hebo.
GREGORY, Cecil, Berlin.
GRUBBS, Lee, Yamhill.
HALL, George, Sheridan.
HAMMOND, Mervin F., Oregon City.
HANSEN, Hans J. S., Langlois.
HARLOW, Albert L., Portland.
HARPER Milton, J., Glendale.
HARTLES, Martin, Grande Ronde.
HAUGEN, Elvin J., Dufur.
HAWK, Russell S., Derby.
HAYES, William W., St. Johns.
HENRY, Robert L., La Fayette.
HINEY, Benjamin W., Sheridan.
HOERETH, Walter, Portland.
HOFFMAN, Edward, Sandy.
HOFFNAGLE, Don V., Echo.
HOLLOWAY, Theodore, Monmouth.
ISOM, Forrest I., Mosier.
IVERSON, Melvin S., Silverton.
JACKSON, Wayne C., Salem.
JACOBSON, Edward, North Bend.
JENSEN, Charles W., Carlton.
JENSEN, Willis E., Banks.
JOHANSEN, Niels H., Junction City.
JOHNSON, Elbert C., Portland.
JONES, Aubrey P., Salem.
KELLY, Delbert, Dorena.
KELLY, Edwin J., Drain.
KERBER, Jacob, Stayton.
KING, Harry A., Astoria.
KNECHT, William, Portland.
KNOUFF, Arthur R., Portland.
KNOX, Jasper B., Salina.
KOLKANA, Herman J., Portland.
KRUSE, Roy W., Yoncalla.
KUHL, Paul H., Portland.
KUZMISKY, Mike, Portland.
LAMBERT, Billie, Corvallis.
LEVINS, Leslie A., Elkton.
LITTLE, Robert G., Oregon City.
LOERPABEL, Guy, Mohler.
LOOP, Robert C., Amity.
LUNDQUIST, August W., Enterprise.
McCULLOUGH, McDonald C., Portland.
McINTYRE, Edward, Mulino.
MALARKEY, Gerald Alfred, Warrenton.
MATSON, Albert, Oregon City.
MEADOWS, Lee C., North Portland.
MEDESKER, Peter L., Enterprise.
MERRELL, Fred T., Jr., Portland.
MILLER, Frank E., Landox.
MILLER, Harry L., Baker.
MILLER, Ned, Fort Rock.
MOENKHOUSE, Ernest J., La Grande.
MOGENSON, Frank, Eugene.
MORIN, Edward, Baker.
MORROW, William H., Portland.

Privates—Continued

MORTENSON, Bennie L., Dayton.
MORTON, Kay C., Durkee.
MOSER, Charles Jacob, Portland
MOSES, Ray H., Medford.
NELSON, John, Astoria.
NIELSEN, Niels C., Astoria.
NOYER, John E., Pendleton.
NYGREN, Claus E., Portland.
O'CONNOR, Jim, Lake View.
OLSON, Oscar, Portland.
OTTE, George H., Falls City.
OTTINGER, Andrew D., Sheridan.
PERRAS, Ernest W., Portland.
PETERSON, Peter W., Junction City.
PYRITZ, John M., Gardner.
RICKMAN, John H., Portland.
RIDDLE, Harry W., Baker City.
ROGENES, Gudmond, Astoria.
ROTHERMEL, Wilson H., Astoria.
ROVICH, Paul C., Klamath Falls.
SALMI, Albert, Kerry.
SCHAPP, Glenn E., Pratum.
SCHARF, Albert, Portland.
SELL, Rufus, Riverton.
SEXTON, Harold A., Eugene.
SKINNER, Harold C., McMinnville.
SKOOK, A. W., Elmira.
SMITH, Clyde, Suplee.
SMITH, Edwin, Timber.
SMITH, Jay T., Portland.
SMITH, Ronald E., Milwaukee.
SNIDOW, George Milner, Willamette.
STANNARD, Archie C., Lebanon.
STURTEVANT, Leo I., Lebanon.
SUMMERS, Clement M., Ashland.
SWART, Irvin Maxwell, Newberg.
TANSON, Edwin A., Silverton.
TINDALE, Albert W., Portland.
TOMLINSON, Fred M., South Portland.
TOSKAN, Gust S., Medford.
ULRICH, Frank S., Pendleton.
VANDERZANDEN, John F., Forest Grove.
VAUGHN, Guy R., Baker.
VELZIAN, Bert E., Roseburg.
WALCH, William, Gresham.
WALKER, Charles L., Hillsboro.
WASHINGTON, Paul, Siletz.
WHITNEY, Ira L., Wendling.
WHITTED, Robert R., Alleghany.
WIGLE, Frank C., Portland.
WILGAR, Mike, Portland.
ZIMMERLE, George W., Woodburn.

DIED OF DISEASE

Captain

KUYKENDALL, John E., Eugene.

Lieutenants

BEDFORD, Ima G., Hillsboro.
McCLEVERTY, John A., Portland.
RAGSDALE, Irving L., Roseburg.
ROBERTSON, Charles A., Portland.
WALTER, Lee C., Newberg.

Master Engineer

RUSSELL, De Witt E., Portland.

Sergeants

ANDERSON, Ransom S., Portland.
BROWN, Chester W., Portland.
DENNIS, Newman G., Dallas.
FITZMAURICE, John G., Condon.
HOGGATT, Clyde E., Portland.
HUDSON, Raphal K., Portland.
NEIL, Turner, Portland.
PARRISH, Leo L., Merrill.
SANDERS, George F., Portland.
WOODSON, Jerome E., Albany.

Corporals

BROWN, Charles A., Athena.
DIXON, Harold L. Moro.
LOWE, Julian T., Nyssa.
MATTSON, Helmer, Prineville.
MEATS, George F., Eugene.
NELSON, Walter L., Portland.
PENCE, Walter, Salem.

OREGON

Corporals—Continued

SCHALL, John F., Eugene.
SPRINGER, Simon Bolivar, Woodburn.
WATTS, George G., Corvallis.
WELSHONS, Kenneth M., Condon.

Bugler

SWANK, Eldon P., Tangent.

Cooks

NELSON, Joe D., Portland.
OLIVER, Harry Hamilton, Ontario.

Mechanic

HAGEN, Alfred, Lostine.

Master Gunner

COOKE, William E., Shancho.

Wagoners

ELSTON, Thomas H., Oswego.
SCHUR, Frank J., Portland.

Privates

ABBEY, Alden B., Elk City.
ACKERMAN, Charles G., Florence.
AKIN, Omer C., Beverton.
ALLEN, Joseh S., Oregon City.
ANDREWS, Bert, La Grande.
ARRELL, Jason, Indeendence.
BARNES, Raymond W., Harrisburg.
BLAKELY, James H., Marcola.
ROSWELL, Robert J., Ontario.
BRILL, Josiah L., La Grande.
BROTHERTON, Ernest L., Portland.
CARTER, Robert E., Coquille.
CHRISTENSEN, Robert, Timber.
COLEBROOK, William John, Coqille.
COLLINGS, Oscar F., Watkins.
COLLINS, Lester C., Eugene.
CROSS, Charles W., Union.
CROSS, Raymond J., Elgin.
DAWSON, Howard, Oregon City.
DIXON, Levi B., Dilley.
DUGGER, Earl E., Ontario.
EDWARDS, Albert W., Lostine.
EDWARDS, Earl Joseph, Corvallis.
ETTER, Sidney S., Portland.
FARQUHAR, John, Portland.
FISHER, Benjamin E., Almyra.
FISHER, Charles Syvan, Minam.
FLINT, William R., Portland.
FRANCISCO, Clifford F., Corvallis.
GARDNER, James C., Portland.
GARVER, Oscar W., Portland.
GRUBER, Merle J., Gresham.
HAMILTON, Albert E., Klamath Falls.
HARRINGTON, Loren G., Oregon City.
HEINZ, Walter E., Crane.
HENDRICKS, Kinsley C., Beaverton.
HICKS, Charles E., Corvallis.
HILL, Benjamin F., Rickreall.
HODGES, George D., Gaston.
HULET, Archie Charles, Albany.
HYDE, Colin C., Astoria.
JENSEN, Conrad Alfred, Portland.
JOHNSTON, David, Mapleton.
JOHNSON, William A., Perdue.
JONES, Terry C., Wamic.
KASTEN, Frederick, Portland.
KELLEY, Charles R., Cove.
KELLY, Eugene, Portland.
KENNEDY, Richard M. Portland.
KING, Wilfred, Hood River.
KLOOSTRA, William H., Elgin.
KOHL, Frank E., Oregon City.
LANGE, George D., Portland.
LARSEN, Henry K., Imbler.
LARSON, Louis, Hammond.
LARSON, Louis Olaf, Wauna.
LOFLAND, Fay K., Medford.
LONG, Charles U., Forest Grove.
McCULLOUGH, Forrest R., Portland.
MALLATT, Arthur T. Portland.
MANNING George W., McMinnville.
MAURER, John A., Eugene.
MELBY, Harry, Mt. Angel.
MELCHING, Carl L., Portland.
MELODY, Henry F., Elk Rock.

Privates—Continued

MERCER, Alen V., Cooston.
MILLS, Elmer A., Newberg.
MITCHELL, Frank, Garibaldi.
MOAK, Newton E., Portland.
MONESE, Manuel, Esho.
MOORE, Gale L., Portland.
MORGAN, Thomas J., Eagle Point.
NAGEL, Walter, Warren.
NEIGHBORS, John W., Roseberg.
NICHOLSON, John C., Bend.
NICHOLSON, Ray U., Scott's Mills.
OLEMAN, Herbert, Marshfield.
OLSON, Edwin H., Springfield.
O'ROURKE, Victor Hugh, Mountain Dale.
OWENS, Walter H., Baker.
PALMER, Harvey T., Hillsdale.
PARKER, Herbert E., Portland.
PARRISH, George E., Twickenham.
PENNINGTON, Marion Alger, Eugene.
PERIN, Claude D., Monroe.
PRENZLAU, Gustav P., Cape.
REES, Ralph B., Portland.
REILLY, Edward S., Portland.
RICH, Paul, Salem.
RICHARD, Bryan C., Lebanon.
ROBERTS, Hubert E., Warren.
ROBERTSON, Earl Malcom, Hood River.
ROZELL, Glen C., Sweet Home.
SCHADE, Henry S., Eugene.
SCHNIDER, Ernest J., Mount Angel.
SIMMONS, Chester A. R., Salem.
SIMONSEN, Louis Henry, Svenson.
SLOAN, Lyle T., Pendleton.
SLONEKER, Wilbur H., Ada.
SMEDINGA, Jacob, Terrebonne.
SMITH, Roy A., Glide.
SPENCER, Herbert Guy, Ashland.
SPOONER, Artemus Rollin, Medford.
TAYLOR, Albert B., North Bend.
TERRY, Robert, Carlton.
THOMPSON, Harry, Richland.
TREFREN, Philip R., Butte Falls.
TROUDT, Nick, Hubbard.
TURNER, Albert S., Harper.
VAUGHN, William, Glendale.
WHITE, Allen C., Kirby.
WINNIFORD, Vincent, Wilbur.
WITHERSPOON, Lawrence A., Portland.
ZIMMERMAN, Oscar, Mehama.

DIED OF WOUNDS

Captain

ABERCROMBIE, Charles H., Portland.

Lieutenants

FEUSTEL, William F., Portland.
HAYDEN, John F., Hermiston.
WHEAT, Murray C., Astoria.

Sergeant

CARHART, Gustav G., St. Johns.

Corporals

GARDNER, James E., Salem.
HARMAN, William L., Jr., Portland.
HAYS, Otis, Dallas.
KIMMEL, Martin L., Portland.
LAUGHLIN, Herman R., Yamhill.
MATTHES, Walter P., Sheridan.
MONTGOMERY, Sidney, Albany.
SCHULTZ, Anders C., Moro.
SOLHAUG, Jens J., Portland.
SUTHERLAND, Donald J., Klondyke.
YOST, Francis M., Cushman.

Privates

AUNE, Fred E., Dayton.
BAKER, Thomas C., Pilo Rock.
BEERY, James M., Jacksonville.
BLAKE, Harry, Marshfield.
BRANDES, Eddie O., Tillamook.
BRASSEL, Frank J., Cervis.
BUCKNUM, Paul E., Baker.
BURSON, Paul A., Ashwood.
CARTER, Russell E., Hillsboro.

Privates—Continued

CECIL, Edwin F., Eugene.
CHURCHMAN, Oscar Day, Sheridan.
CONRAD, Love A., Springfield.
CULBERTSON, John H., Clatskanie.
CULP, Lloyd, Lawen.
DEETZ, Jones L., Aurora.
DIETERICH, Lewis C., Tumalo.
DUNCAN, Thomas E., Portland.
EDGAR, Herbert H., Willamock.
EHLEN, Fred, Aurora.
FALLIN, George H., Canyonville.
FENWICK, James R., Sheaville.
GATES, Carroll C., Hillsboro.
GOURDEAU, Emile C., Portland.
GRIFFITH, William W., Rose Lodge.
HALL, Ehrman, Union.
HAMMER, Loy E., Selma.
HERIGSTAD, Nels, Silverton.
HOFFMAN, Wendell W., Powers.
HOLMES, Joseph Thomas, Medford.
HOWARD, Clarence W., Brogan.
HUTCHINSON, Charles E., Roseburg.
INGALLS, Robert F., Pendleton.
JOHNSON, Dayle E., Woodburn.
JOHNSON, George B., Portland.
JOHNSON, Wyvra W., Westport.
KELLER, Ignatz, Mount Angel.
KELLY, Remmie I., Portland.
KIRSCH, Basil A., Stayton.
LORENZ, Paul A., Grant's Pass.
McELFRESH, Leon, Redmond.
MacGREGOR, Robert, Portland.
MANNING, Stephen A., Portland.
NOLLMEYER, Henry C., Oregon City.
O'NEILL, Robert, Salem.
PAESCHKE, Ernest, Junction City.
PARKS, Frank C., Pilot Rock.
PIETROK, Paul B., Stayton.
PROHASKA, Frank B., Beaverton.
REDFIELD, Frank H., Anchor.
SAUNDERS, Bert J., Long Creek.
SEELY, Chester J., Portland.
SHENKER, Harry, Portland.
SINGLETON, John, Eagle Point.
STEARNS, Walter T., Portland.
TUCKER, Frank E., Klamath Falls.
UNO, Albert, Portland.
WARE, William F., Springfield.
WEESE, Guy C., Antone.
WELLER, Harry J., Baker.

DIED OF ACCIDENT

Lieutenant

KELLEY, John G., Jr., Portland.

Sergeant

CRONQUIST, Arthur John, Hillside.

Corporals

LEAVENS, Burt D., Portland.
PETERS, Ray J., Lake View.

Bugler

COON, Clarence E., Linnton.

Cadet

FREEMAN, Stuart, Portland.

Privates

ABERSON, William A., Corvallis.
BARRETT, Gerald J., Portland.
BERGLUND, Fred J., Portland.
NIELD, Earl J., Portland.
ELLIOTT, Jack M., Portland.
GRAY, Claude M., Hillsboro.
MATHEWS, Leland A., Florence.
MORTENSON, Bennie L., Dayton.
PARKER, Edward F., Grants Pass.
SAUCERMAN, Otto W., Sutherlin.
SCHARF, Albert, Portland.
SCHLEIGER, William V., Portland.
SCHULTHEIS, George E., Hillsboro.
SCOTT, Thomas, Portland.
THIM, George, Astoria.
WADSWORTH, Henry E., Portland.
WARD, Frank, Nyssa.
WHITMORE, Lloyd, Laurel.
WILLIAMS, Harry Warren, Portland.

A. N. C.
HARRIET LORRAINE KULP
POTTSTON
D. D.

PENNSYLVANIA

PENNSYLVANIA

PENNSYLVANIA

PENNSYLVANIA

PENNSYLVANIA

PENNSYLVANIA

PENNSYLVANIA

PENNSYLVANIA

PENNSYLVANIA

PENNSYLVANIA

PENNSYLVANIA

PENNSYLVANIA

PENNSYLVANIA

PENNSYLVANIA

PENNSYLVANIA

PVT WILKES-BARRE D.W.
PVT HUGH B DONALDSON GALLITZIN K.A.
PVT FRANK A DODGE TORREY K.A.
CPL GREENVILLE K.A.
CPL EDWARD J DOYLE JR YARDLEY K.A.
PVT EDW E DREISBACH BETHLEHEM K.A.
PVT MICHAEL J DONEY BEAVERDALE W.A.
LYKENS W.A
WAGR CHARLES F DOLL BELLEFONTE K.A
PVT LOUIS DOBROWOLSKI NANTICOKE D.W.
PVT. GEO. F. DOYLE JITTSBURGH K.A.
CPL. ROBERT C. DORNON NEW ALEXANDRIA D.W.
CPL GEORGE W DOLEISH SOUTH PITTSBURGH D.W.
CPL EDWARD J. DONNELLY PITTSBURGH D.W.
CPL MARSHALL J CHANEY COALMONT W.A.
PVT HANNA H DORMAN PITTSBURGH D.W.
CPL PATRICK DOUGHERTY FAYETTE CITY D.W.
PVT JOHN F REYNOLDS PHILADELPHIA D.D.
PVT ALVIN F DILLIPLANE POTTSTOWN K.A.
PVT FRANCIS R DIEHL TYRONE K.A.

PENNSYLVANIA

PENNSYLVANIA

PENNSYLVANIA

PENNSYLVANIA

PENNSYLVANIA

PENNSYLVANIA

PENNSYLVANIA

PENNSYLVANIA

PENNSYLVANIA

PENNSYLVANIA

PENNSYLVANIA

PENNSYLVANIA

PENNSYLVANIA

PENNSYLVANIA

PENNSYLVANIA

PENNSYLVANIA

PENNSYLVANIA

PENNSYLVANIA

PENNSYLVANIA

PENNSYLVANIA

PENNSYLVANIA

PENNSYLVANIA

PENNSYLVANIA

PENNSYLVANIA

PENNSYLVANIA

PENNSYLVANIA

PENNSYLVANIA

PENNSYLVANIA

PENNSYLVANIA

PENNSYLVANIA

PENNSYLVANIA

PENNSYLVANIA

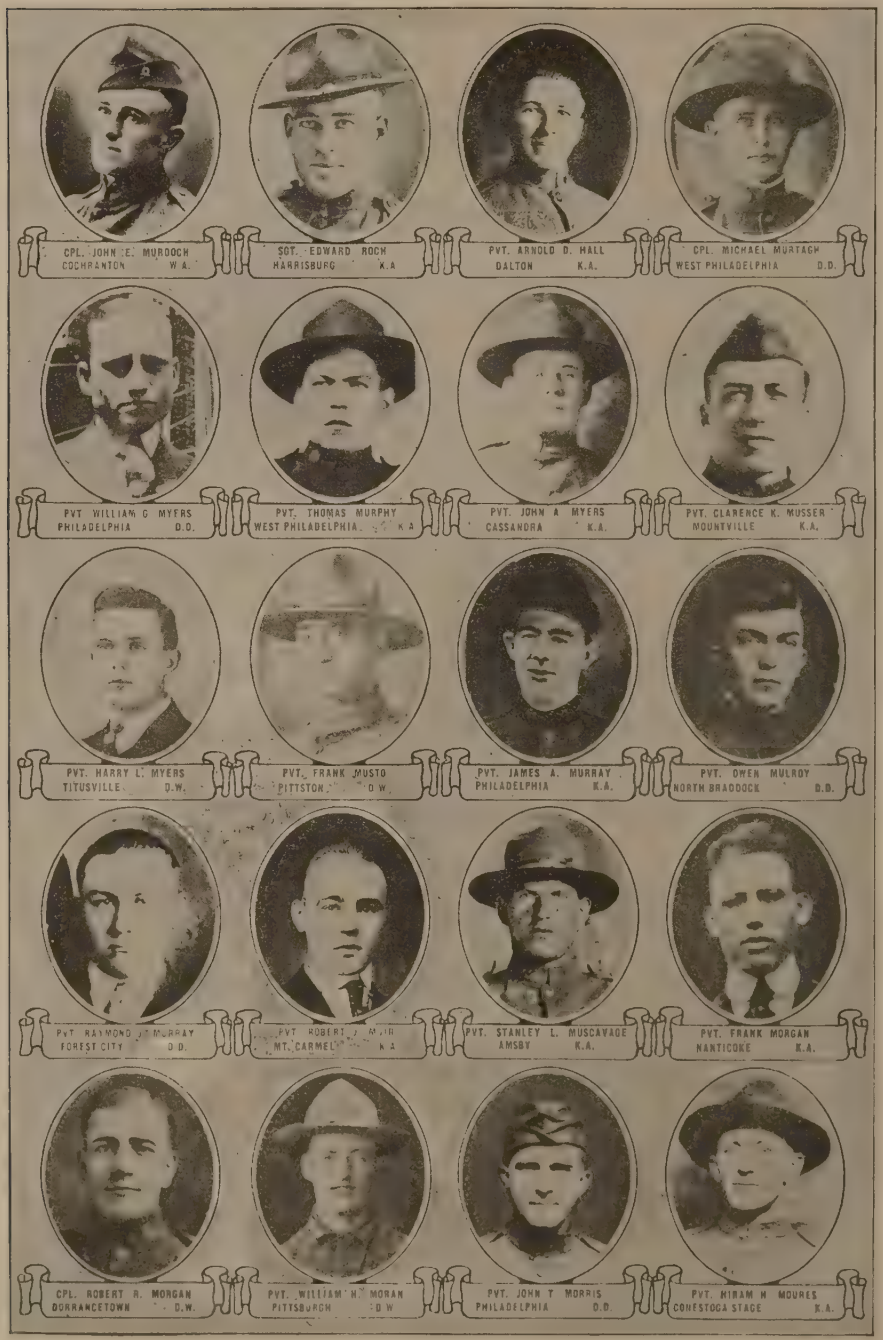

PENNSYLVANIA

PENNSYLVANIA

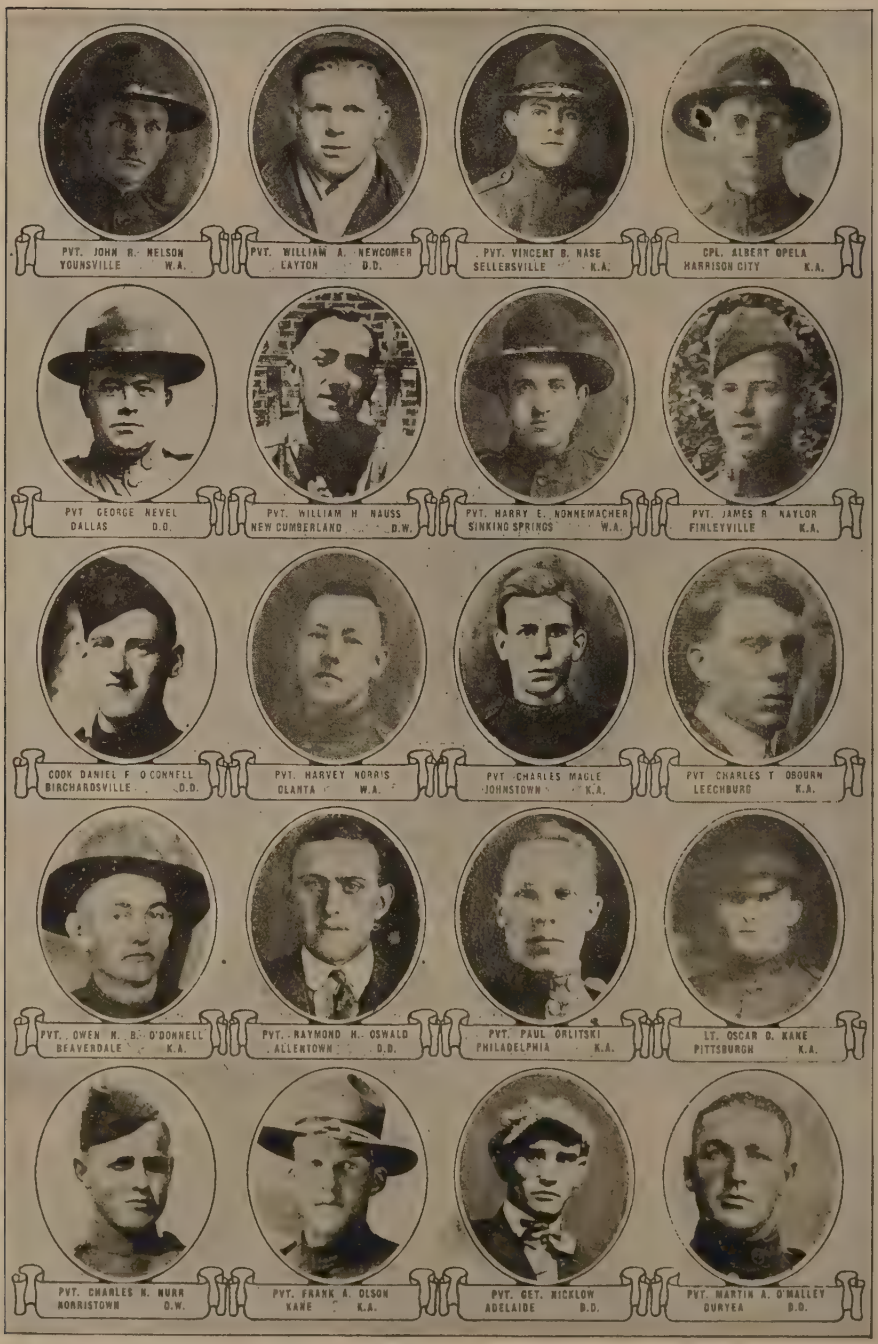

PENNSYLVANIA

PENNSYLVANIA

PENNSYLVANIA

PENNSYLVANIA

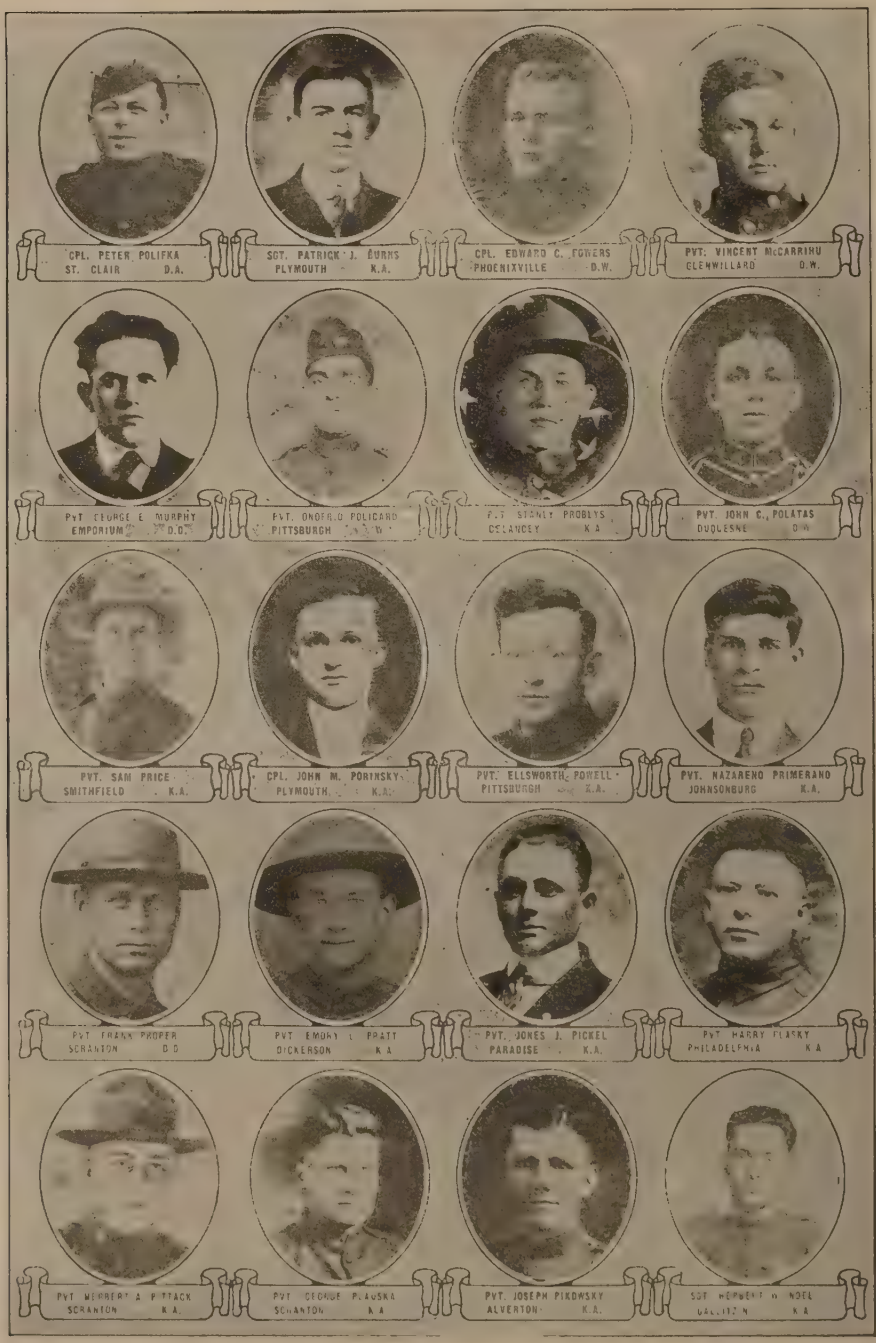

PENNSYLVANIA

PENNSYLVANIA

PENNSYLVANIA

CPL. GEO. W. SCHANTZ
ALLENTOWN K.A.
PVT. FREDERICK F. SCHLICHER
PENNSBURG K.A.
PVT. CHARLES W. SCHLESSER
SCRANTON D.D.
PVT. MICHEAL SCIOLI
PHILADELPHIA K.A.
PVT. JOSEPH PISANO
ERIE K.A.
PVT. CHARLES T. SAMPSON
RUSSELL K.A.
PVT GEORGE J. SCHUSTER
SHARPSBURG D.D.
PVT. WARREN R SARVER
MILLERSTOWN W.A.
PVT. HERMAN P. SAYLOR
PHILADELPHIA D.D.
PVT. CLINTON J. SCHOCH
NAZARETH K.A.
CPL. FRED S. SCHANTZ
PHILADELPHIA K.A.
LT ALEXANDRIA McP. RUSSELL
BEDFORD K.A.
SGT. ALEXANDER L. RUDDOCK
CHESTER D.W.
PVT. FRANK S RUGGIERO
PHILADELPHIA W.A.
PVT. EDSON RUPERT
SAGAMORE W.A.
CPL WILLIAM RUTH
EMANS W.A.
PVT RALPH RUTH
OWENSDALE K.A.
LT. DAVID M. RUPP
MECHANICSBURG K.A.
PVT. CHARLES A. RYNARD
CARLISLE D.D.
PVT URBAN W. ROSSMAN
LANCASTER D.D.

PENNSYLVANIA

PENNSYLVANIA

PENNSYLVANIA

PENNSYLVANIA

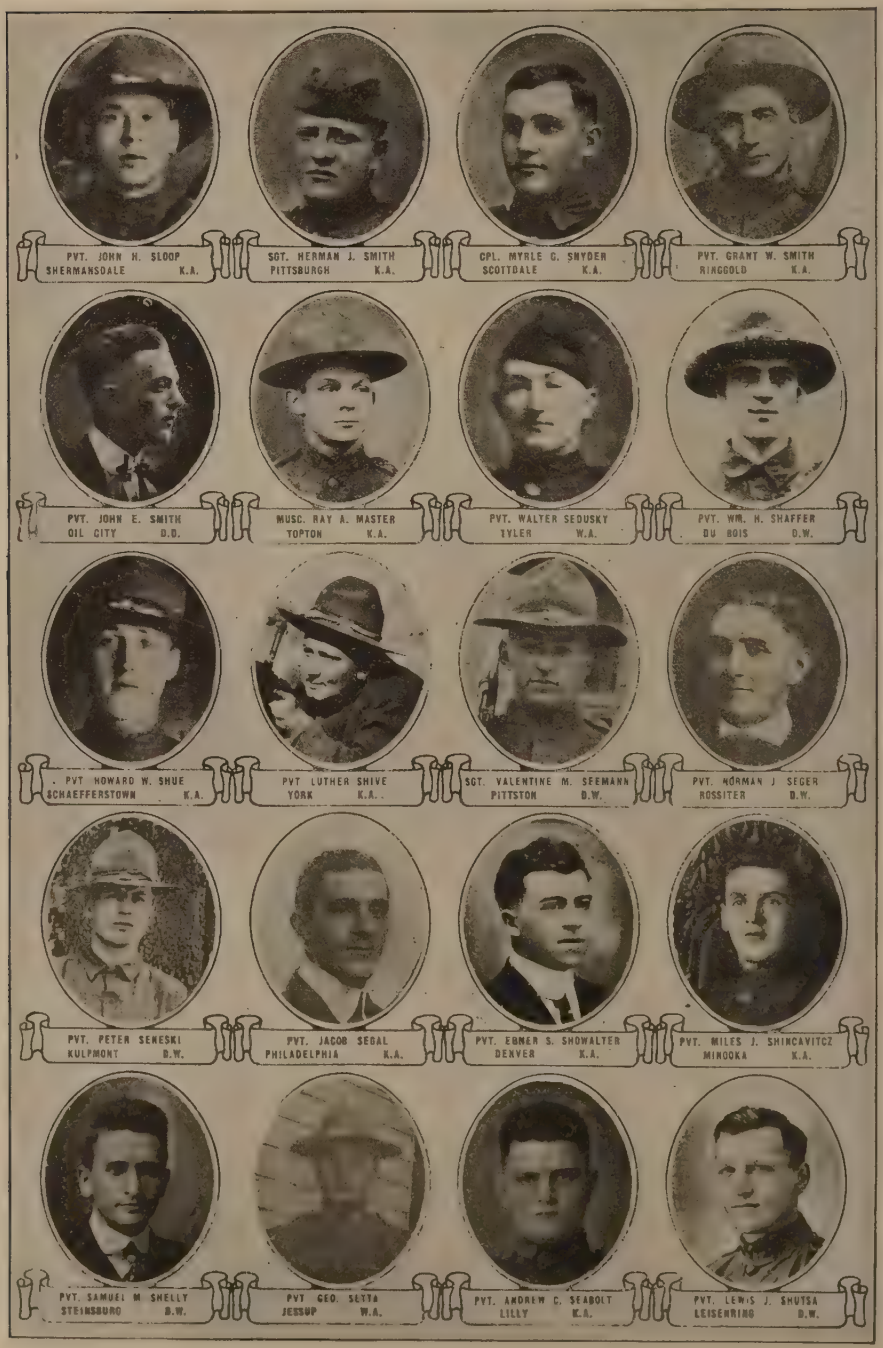

PENNSYLVANIA

PENNSYLVANIA

PENNSYLVANIA

PENNSYLVANIA

PENNSYLVANIA

PENNSYLVANIA

PENNSYLVANIA

PENNSYLVANIA

PENNSYLVANIA

PENNSYLVANIA

PENNSYLVANIA

PENNSYLVANIA

PENNSYLVANIA

PENNSYLVANIA

PENNSYLVANIA

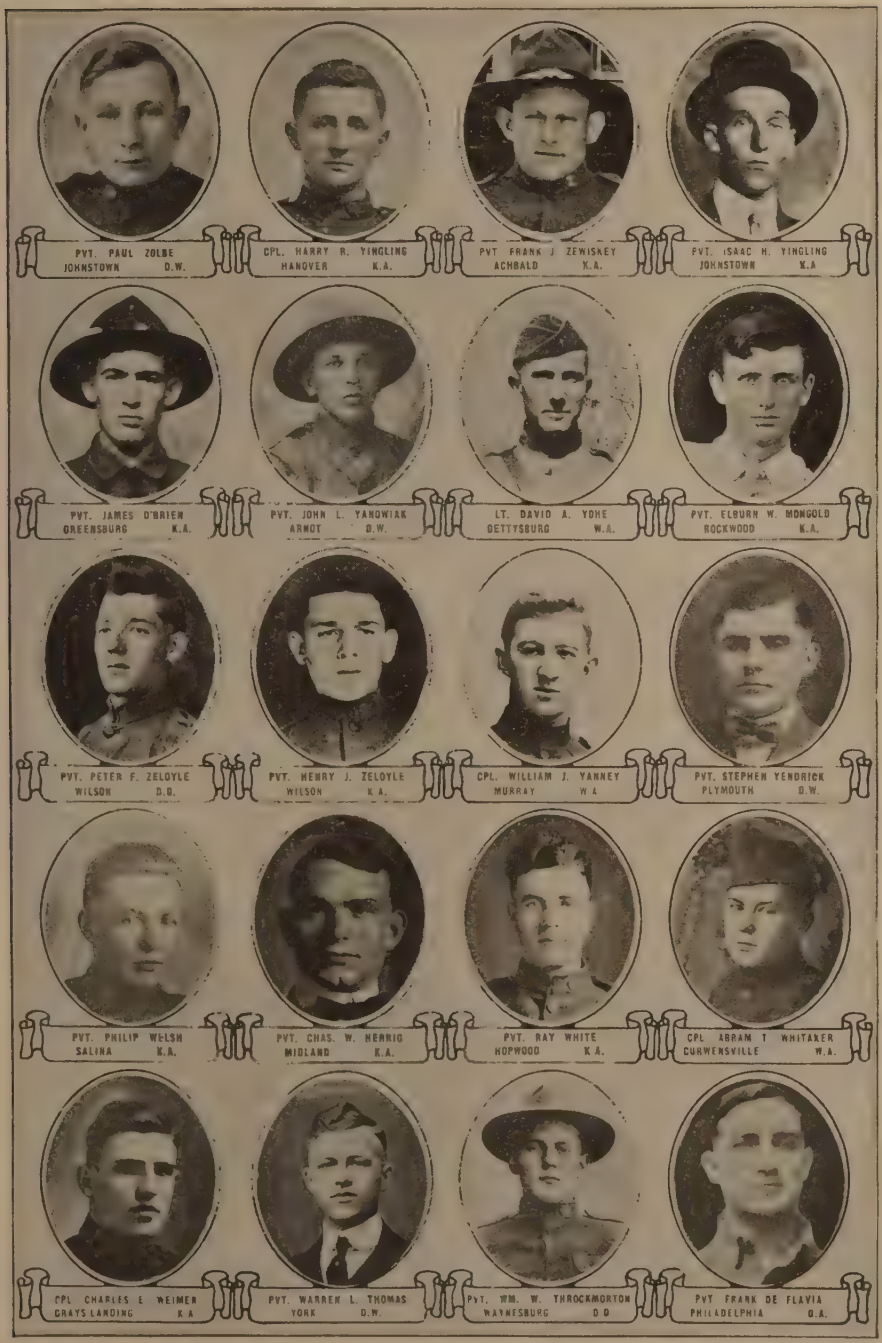

PENNSYLVANIA

PENNSYLVANIA

PENNSYLVANIA

PENNSYLVANIA

PENNSYLVANIA

PENNSYLVANIA

PENNSYLVANIA

PENNSYLVANIA

PENNSYLVANIA

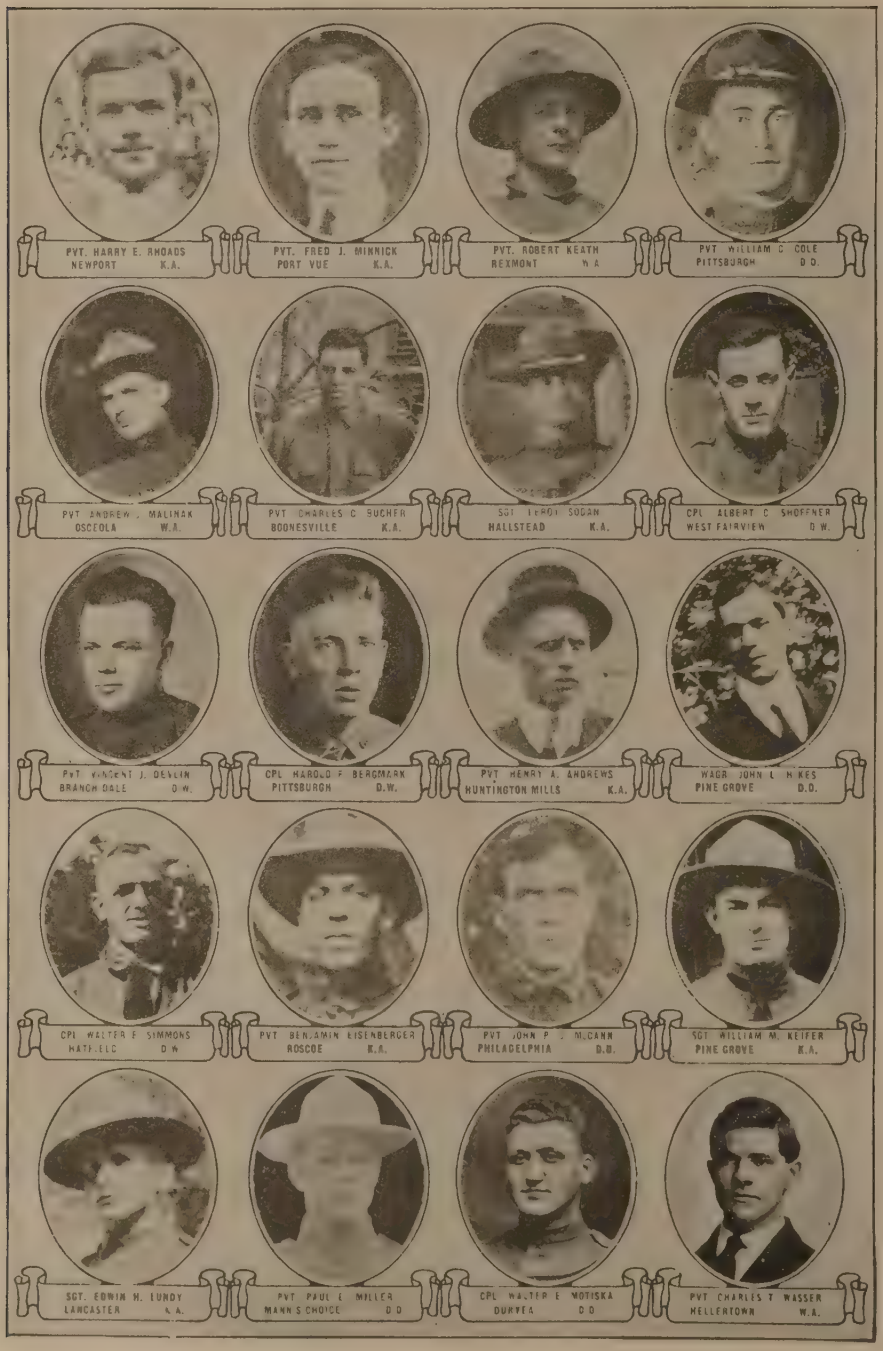

PENNSYLVANIA

PENNSYLVANIA

PENNSYLVANIA

PENNSYLVANIA

PENNSYLVANIA

KILLED IN ACTION

Majors

ALLEN, Alfred R., Philadelphia.
ANDERSON, Thomas Belford, Latrobe.
ATWOOD, John B., Pittsburgh.

Captains

BALLAMY, John Henry, Scranton.
BATTLES, Frank F., Philadelphia.
BENJAMIN, Howe H., Hollidaysburg.
BLACK, William B., Philadelphia.
BRADDOCK, Howard C., Pleasant.
BUCKWALTER, Harris D., Royersford.
CLAIR, Frederick D., Philadelphia.
CLARKE, John M., Wilkinsburg.
DUDENHOEFER, Joseph E., Erie.
DUNCAN, Joseph C., Cynwyd.
FULLER, Edward C., Philadelphia.
GEARTY, Walter McCauley, Philadelphia.
HENDERSON, James Edward, Oil City.
LYNCH, Edmond W., Sharon Hill.
McCALL, Howard C., Philadelphia.
REILLY, James G., Pittsburgh.
RUPP, David, Wayne.
SKINKER, Alexander R., Philadelphia.
STARKEY, William Harold, Bustleton.
THOMPSON, Orville R., Pittsburgh.
WOLFE, Franklin D., Milton.
WORTHINGTON, Henry H., Lancaster.

Lieutenants

ACHESON, William C., Pittsburgh.
ALEXANDER, Clifford McK., Avalon.
ALEXANDER, Gail H., Philadelphia.
ALLISON, Jack S., Philadelphia.
BAKER, Edward D., Pittsburgh.
BAKER, Elbert C., Easton.
BALDWIN, John S., Weschester.
BARKER, Fred Demeritte, Edensburg.
BATEMAN, William, Wayne.
BELL, Albert Harvey, Jr., Greensburg.
BIRNEY, Knox B., Philadelphia.
BOLSTER, Thomas L., Berwyn.
BONSACK, James A., Jr., Philadelphia.
BRAKER, George E., Philadelphia.
BROOKS, Daniel William, Swissvale.
BROWN, William B., Moscow.
BULLOCK, Benjamin, 3d., Ardmore.
CRAIG, William F., Philadelphia.
CRANE, Albert Harrison, Carbondale.
CRAWFORD, Boyd S., Tarentum.
CRIPPS, William S., Philadelphia.
CROUSE, Samuel S., Somerset.
CULBERTSON, Tingle W., Sewickley.
CUPITT, Harold D., Philadelphia.
CURRY, John V., Plains.
DAVIDSON, Philip J., Beaver.
DAVIS, Robert A., Reading.
DEAN, Harvey Alva, Pittsburgh.
DEETJEN, William L., Philadelphia.
DEVENNY, James V., Philadelphia.
DIXON, William B., Haverford.
DOOLITTLE, Gilbert, Philadelphia.
DUDDY, Michael J., Plains.
DUFF, Frank, Philadelphia.
DUFF, Joseph M., Carnegie.
ELDER, James G., Harrisburg.
ESTERLEY, Raymond A., Emans.
EVANS, Philip, Chambersburg.
FETZER, William Wilmer, Milltown.
FITZHARRIS, Joseph C., Philadelphia.
FORD, Olin H., Corry.
FOX, John H., Philadelphia.
GALLABHER, William F., Philadelphia.
GAMBLE, Robert Howard, Haverford.
GASTON, Perry S., East Brook.
GEORGE, Harry Stevenson, Pittsburgh.
GLENDENNING, Frank M., Pitcairn.
GODSHALL, Walter Moyer, Richlandtown.
GOLDEN, Thomas M., Philadelphia
GRAHAM, John R., Philadelphia.
HALL, Arnold D., Dalton.
HARE, William E., Lansdale.

Lieutenants—Continued

HAZLETT, Thomas E., Greensburg.
HETHERINGTON, Seth C., Philadelphia.
HOLDEN, Thomas A., Lancaster.
HOSKINS, Stephen Paul, Warren.
HOUGHTON, Randall, Garland.
JESSUP, William H., Scranton.
JEWELL, William Arthur, Ben Avon.
JOHNSON, Harry F. W., South Bethlehem.
JOHNSTON, Donald, Harrisburg.
JONES, Madison W., Indiana.
KADLEC, Thomas G., Pittsburgh.
KAHLE, Clarence C., Pittsburgh.
KELLER, Daniel S., Rosemont.
KELLER, Wilson S., Barto.
KIRK, Frank R., Ingram.
KNECHT, Earl L., Allentown.
KOCH, Louis J., Scranton.
KRIEBEL, Thomas E., Philadelphia.
LAFFERTY, Daniel P., Philadelphia.
LAMB, Levi L., California.
LLEWLLYN, Robert C., Braddock.
LONEY, Alfred H., Philadelphia.
McCREARY, Norman J., Volant.
McHENRY, Oliver F., Berwick.
MACHETTE, Kirk W., Philadelphia.
MacNUTT, Donald Paret, Stroudsburg.
MARLOW, Stuart L., Elkins Park.
MASSEY, Thomas, Philadelphia.
MATHEWS, Wilbur A., Pittsburgh.
MAUGER, Harry B., Philadelphia.
MILES, Thomas H., Jr., Philadelphia.
MONTGOMERY, George D., Dubois.
MOORE, Edward L., New Bloomfield.
MORRIS, Wistar, Haverford.
MURDOCH, Hobert H., Wilkes-Barre.
NEWBOLD, Clinton V. P., Wayne.
[The listing of the name of Lieut. Newbold as killed in action probably is erroneous. Reports through the International Red Cross indicate that on October 4 he was a prisoner in Germany, camp unknown. The War Department report of his death originated prior to that date. Records of the Adjutant General's office also indicate that his first name is Charles instead of Clinton.]
O'BRIEN, Charles, Wilkes-Barre.
O'KANE, Oscar, Pittsburgh.
ORR, William Charles, Jr., Philadelphia.
OSTHAUS, Robert A., Scranton.
OTTO, Herbert Joachian, Philadelphia.
PAINTER, Harold W., Philadelphia.
PARSONS, Joseph H., Erie.
PATERSON, Alfred B., Jr., Wilkinsburg.
PATTERSON, Francis S., Philadelphia.
PETERS, Harry B., Osceola Mills.
POLACK, Rodney W., York.
POTTER, William A., West Philadelphia.
QUINN, John H., Philadelphia.
QUNITARD, Alfred L., Philadelphia.
RAHN, Earl E., Birdsboro.
ROCHE, John Cornelius, Bellevue.
ROCK, William C., Philadelphia.
RODGERS, George T., Brookville.
ROEHRIG, Charles, Pittsburgh.
ROSS, Cleo Jepson, Titusville.
ROYER, William R., Pottstown.
RUPP, David M., Mechanicsburg.
RUSSELL, Alexander McPherson, Bedford.
SANDS, Walter L., Frackville.
SAVAGE, Arthur Vandervoor, Philadelphia.
SCHULTZ, William H. S., St. Davids.
SCOTT, Fay Mills, Philadelphia.
SHALLENBERGER, Hugh D., Vanderbilt.
SHIMER, Jacob M., Bethlehem.
SIMPSON, Charles W., Indiana.
SMITH, Charles C., Philadelphia.
SMITH, Morell, Newton.
SPEARMAN, Harold, Narberth.
SPYKER, Baekr Fairchild, Lewisburg.

Lieutenants—Continued

STEVENSON, William C., Mount Pleasant.
STROHL, Howard Lee, Hellertown.
STROSNIDER, Floyd S., Waynesburg.
SYKES, Paul Jones, Hummelstown.
TROTTER, Clyde A., Mount Olive.
VANDIVER, Thomas D., Philadelphia.
VAN DUSEN, E. Thorp, Philadelphia.
VAUGHAN, Richard H., Royersford.
WALLIS, Peter Leroy, Jersey Shore.
WESOLOSKI, John Martin, Imperial.
WOOD, Thurston Elmer, Philadelphia.
WUNDERLICH, Albret C., Lansdowne.
ZELLERS, G. H., Lancaster.

Master Engineer

MARSH, Robert E., Bristol.

Battalion Sergeant-Major

YEGLE, Earl H., Easton.

Sergeant Majors

BAIR, Harold H., Hanover.
CORMAN, Abram H., Greensburg.

Gunnery Sergeants

COLVIN, David P., Greensburg.
WERTZ, James Clair, Burnham.

First Sergeant

BURNETT, John T., Grovetown.

Sergeants

ABBOTT, Elwood T., Andalusia.
ALLEN, Charles H., Lebanon.
ALLEN, Edward, Philadelphia.
AMOLE, George A., Pottstown.
ANDERSON, Ernest, Warren.
ARNOLD, William C., Harrisburg.
ATKINSON, Albert, Doylestown.
BAKER, Paul E., Pittsburgh.
BARRETT, William Aloysius, Sagon.
BAUER, Frederick K., Philadelphia.
BECHTEL, Richard G., Lebanon.
BEHLER, Walter, Hamburg.
BENDER, John K., Philadelphia.
BENSON, Perry G., Lumber City.
BERTRAM, Philip M., Wilkes-Barre.
BILLIG, John L., Philadelphia.
BISHOP, Milton L., Connellsville.
BLACK, John M., Hollidaysburg.
BLACK, Joseph Theodore, Butler.
BLACK, Robert P., O'Shanter.
BLAINE, Thomas, Beaver Falls.
BOCK, Charles J., Philadelphia.
BOLLMAN, William A., Lebanon.
BOMBOY, Elmer T., Bethlehem.
BOSBYSHELL, William L., Philadelphia.
BOWES, John L., Philadelphia.
BREEN, Bernard Francis, Philadelphia.
BRILL, Jacob M., Sunbury.
BROOKS, Lee A., Troy.
BURNS, Patrick, Plymouth.
BURT, Frank G., Fort Allegany.
CAIN, John V., Philadelphia.
CARRICK, John W., Monongahelia.
CARROLL, Maurice, Falls Cree.
CHAMBERS, Thomas F., Equinunk.
CHASE, Arthur, Gillett.
CLANCY, William J., Garland.
CLAYPOOL, Thomas L., Kitaning.
COLLINS, Hugh A., Philadelphia.
COOLIDGE, Carl L., Wellsboro.
COWAN, Dewitt C., Sharon Hill.
CRANDLE, Ray M., Grover.
CRIDLER, Ernest, Oil City.
CRONIN, Raymond P., Pittsburgh.
CUMMINGS, John E., Blairsville.
CUNNINGHAM, William M., Philadelphia.
CUSH, William J., Homestead.
DAHLGREN, Carl G., Grassflat.
DeHAVEN, John W., Liverpool.
DENGLER, William W., Reading.
DEWITT, Floyd C., Pittsburgh.
DIBBLE, Brewster, Towanda.
DONAHUE, Harry J., Philadelphia.
DONNE, Clay Webster, Pottsville.

PENNSYLVANIA

Sergeants—Continued

DOWNER, Frank, Pittsburgh.
DROYER, Lewis G., Honesdale.
DUFFY, Michael Patrick, Scranton.
DUNKLE, Arnold O., Oakdale.
ECKERT, Carl A., Pittsburgh.
EVANS, Michael, Glassport.
FARRELL, Joseph J., Scranton.
FASNACHT, William I., Lebanon.
FEARN, Thomas J., Jr., Philadelphia.
FISCHER, Robert E., Pocono Lake.
FISHER, Raymond O., Pinegrove.
FLEMMING, Joseph F., Philadelphia.
FOLEY, Edward H., Philadelphia.
FORESTI, Frank, Pittsburgh.
FOX, Elmer R., Philadelphia.
FRANTZ, Howard H., Allentown.
FREE, George Michael, Pittsburgh.
FRETTS, Charles A., Connellsville.
FREUND, Joseph L., Knoxville.
FRYLING, George W., Doylestown.
GAUSS, George M., Myerstown.
GERNERT, Edward R., Wilkinsburg.
GILBRIDGE, Patrick Joseph, Scranton.
GILLEN, John G., Johnsonburg.
GORCHY, Stanley, Latrobe.
GRAHAM, Walter C., Pittsburgh.
GREENE, Max A., Susquehanna.
GREENWOOD, Harry L., Philadelphia.
GREEPA, George, Shenandoah.
GRIER, John MacMinn, Williamsport.
GRISEALLIA, S., Schendoah.
HAMER, Floyd C., New Brighton.
HARMONY, George, South Bethlehem.
HARRINGTON, Alexander S., Philadelphia.
HARRIS, Frank A., Pine Grove.
HASLEY, John Edward, Pittsburgh.
HELLMANN, Hans, Pittsburgh.
HERRON, Nelson M., Philadelphia.
HESS, Doyle E., Berwick.
HESS, Earl D., Berwick.
HILL, Frank E., Philadelphia.
HINK, John G., Philadelphia.
HITE, Robert P., Stoyestown.
HOCHARD, Herbert T., Somerset.
HOCHMAN, Jacob, Pittsburgh.
HOCKENBERRY, Roy N., East Waterford.
HOESLE, Howard, Philadelphia.
HOHMAN, Albert J., Pittsburgh.
HOLDEN, Charles S., Jersey Shore.
HOLMES, Thaddeus H., Eldred.
HORAK, Walter G., Scranton.
HOWAT, Keith W., Pittsburgh.
HOXWORTH, Frank, Doylestown.
HUEMME, Carl Gottlieb, Greenock.
HUGGINS, John C., Gibsonia.
HULING, Clarence Samuel, South Williamsport.
IGNATOSKY, John F., Reading.
IRELAND, Harry, Philadelphia.
JACKSON, Winfield Andrew, Philadelphia.
JONES, Erwin L., Wilkes-Barre.
JONES, Robert B., Sunnyside.
KAPPHAN, Walter, Pittsburgh.
KEADY, James Martin, Pittsburgh.
KEEFE, William, Pittsburgh.
KEEFER, William M., Pine Grove.
KEENAN, William H., New Kensington.
KELLY, Edward Joseph, Philadelphia.
KELLY, James A., Philadelphia.
KELLY, Thomas W., Philadelphia.
KELSO, Ray, Hadley.
KENNEDY, Thomas J., Larksville.
KENT, Frederick O., Paxton.
KIESEL, Joseph W., Scranton.
KITE, Clement C. Philadelphia.
KNIGHT, Edmund H., Philadelphia.
KOENIG, Frank, Allentown.
KORNS, John L., Johnstown.
KOWALSKI, Adam W., Philadelphia.
KRAL, Charles, York Springs.
KUTCHEVER, John M., Lebanon.
LAFFERTY, Earl, Easton.
LAW, James William, Philadelphia.
LEADER, Charles Bigler, Bedford.
LECKROM, Earl F., State Line.
LEE, George W., Philadelphia.
LEONARD, Michael, Jr., Philadelphia.
LERCH, Byron B., Chester.

Sergeants—Continued

LEW, Ellsworth J., Carrick.
LLEWELLYN, William H., North Braddock.
LOHMAN, William E., Milton.
LONG, Raymond Smith, Doylestown.
LOWE, James Elmer, Sligo.
LUNDY, Edwin H., Lancaster.
LUSHON, William J., Philadelphia.
LUTMAN, Enos R., Manheim.
LYONS, Joseph M., Philadelphia.
McCABE, John C., Philadelphia.
McCARTNEY, Anthony R., Carnegie.
McCARTNEY, James W., Spring Run.
McCAWLEY, John A., Carbondale.
McGEE, Arthur J., Philadelphia.
McCONNELL, Graham, Philadelphia.
McCOY, Delbert, Washington.
McGRAIL, Frank, Pittsburgh.
McKERNAN, Frank J., Kensington.
McKOWN, James E., Oakdale.
McLEAN, Robert J., Munhall.
McLEOD, James, Wilkinsburg.
McNABB, Lawrence S., Allentown.
MADDEN, James M., Rock Hill Furnace.
MAHAFFEY, Fred Thomas, Warren.
MALLIBAND, Frank C., Millvale.
MASTERS, Clarence, West Bridgewater.
MAXWELL, David Edgar, Pittsburgh.
MEELL, George W., Philadelphia.
MEIGHEN, William G., Wind Ridge.
MEISKEY, William T., Stephens.
MICHAEL, Lester J., Pittsburgh.
MILLER, Ervin C., Hanover.
MILLER, Peter G., Lancaster.
MILLSOP, John, Grove City.
MILNER, Raymond W., Pitcairn.
MITCHELL, Frank, Bethlehem.
MOORE, Earle H., Indiana.
MOORE, Russell H., Philadelphia.
MORGAN, George, Cranton.
MORROW, Harry T., Catasauqua.
MORROW, Stuart, Harrisburg.
MOSS, James Reed, Freeport.
MULLIN, Joseph A., Chester.
MUNDIS, David W., Hellam.
MURRAY, Edward Rock, Harrisburg.
NIPPLE, Jacob Delbert, Walnut.
NOEL, Herbert W., Gallitzin.
NORTON, Herbert B., Ulysses.
O'BRIEN, Richard E., Dubois.
OCKER, John W., Littlestown.
OERKVITZ, Oscar, Wilkes-Barre.
OERLAMANS, Louis, Philadelphia.
O'NEIL, Robert, Allenport.
PALMER, John J., Blairsville.
PANCOAST, Clarence S., Philadelphia.
PARISH, Joseph W., Hazelton.
PARSON, Ernest C., Brockwayville.
PATTON, James B., Waynesburg.
PAYNE, George, Forest City.
PEPPER, Albert E., Ford City.
PIPER, William F., Osterburg.
POLINSKY, Harry, Philadelphia.
PRICE, Aaron I., Philadelphia.
PURCELL, Warren B., Weikert.
QUIRI, Robert, Easton.
RANKIN, David I., Wilkinsburg.
READ, John J., Philadelphia.
READON, Charles, Sharpsville.
REES, Ivor, Bowertown.
REESE, Herbert, Unityville.
REINHARDT, William A., Pittsburgh.
REYNOLDS, Harry J., Reynoldsville.
RIEHL, Edward J., Philadelphia.
RIEKER, John C., Catasauqua.
RIEMANN, Fred W., Pittsburgh.
ROBERTSON, Claude R., Philadelphia.
ROMANOSKY, Edward George, Mahanoy City.
ROSS, Floyd E., Leechburg.
ROTHMAIER, William J., Hazelton.
ROYER, Wareen, Souderton.
SALESBERY, Duane, Dunmore.
SAUERS, Michael, Wilkinsburg.
SCANDORA, Rocco, Bristol.
SCHAFFER, Archie R., Allentown.
SCHAFFER, Morris Jacob, Allentown.
SCHALCH, Earl Watson, Philadelphia.
SCHLEGEL, Bernhard F., Westchester.

Sergeants—Continued

SCHOCH, Brewster Cameron, Selinsgrove.
SCHUPPER, Robert E., Honesdale.
SCHWARTZMILLER, Albert G., Pittsburg.
SEARLES, Alexander, Plymouth.
SENTI, Domenik, Donora.
SHAFFER, Davis M., Bolivar.
SHAGREN, Andrew C., Philadelphia.
SHANK, Frank, Carlisle.
SHANNON, Edward L., Mifflinburg.
SHANOFF, Alexander, Philadelphia.
SHAWN, Samuel C., Philadelphia.
SHEARER, Walter M., Parnassus.
SHEDLACK, Joseph Michael, Utahville.
SHOEMAKER, William, Leighton.
SHOUP, Eldridge H., Kingsley.
SIMPSON, Paul, Philadelphia.
SMUCKER, William M., Friedens.
SNYDER, Adam B., Lebanon.
SODAN, Le Roy J., Hallstead.
STAFFORD, Charles, Meadville.
STEINBACHER, Royal P., Williamsport.
STEVENSON, Alfred, Linwood.
STOCKBURGER, Jacob C., Allentown.
STOFFLET, Edward K., Lehigh County.
STORM, George P., Carbon County.
STOVER, Harry C., Thomasville.
STOYER, Curtis Andrew, Reading.
STRAWBRIDGE, George Irvin, Reading.
STREATOR, Paul M., Washington.
STRIDER, John C., Susquehanna.
SULLIVAN, Frank F., Collingdale.
SULLIVAN, Lee J., Aliquippa.
SUNDERLAND, Grover E., Newton Hamilton.
SWANSON, Oscar Walter, Munson.
SWEARER, Herbert D., Malvern.
SWEENEY, John P., Tarentum.
SWEETSER, Clayton D., Scranton.
SYMINGTON, Louis C., Philadelphia.
TAYLOR, Benjamin Franklin, Jr., Wilkes-Barre.
TAYLOR, Corwin B., Philadelphia.
TAYLOR, Waid J., Brockport.
TEMPLE, William S., South Fork.
TESSMER, Frederick A., Oil City.
THOMAS, Frederick, South Fork.
THOMPSON, Archie W., Corry.
THOMPSON, Robert Emmett, Meadville.
TRAPP, Charles, Philadelphia.
TURNER, John, Lancaster.
UHUS, Mike, Eleanor.
VENTURA, Michael C., Philadelphia.
VOGAL, Andrew Frederick, Pittsburgh.
VOUGHT, Reginald E., Berwick.
WALTERS, Ralph H., Rockwood.
WEAVER, Clarence John, Uhlerstown.
WEBER, Joseph H., Philadelphia.
WEBER, Stillwell E., West Philadelphia.
WIDDALL, John C., Avoca.
WILSON, Harvey V., Pocono Lake.
WILSON, Sayes M., Clearfield.
WINNER, John S., Danville.
WINTHROP, John, Bryn Mawr.
WOOD, William, Philadelphia.
WOOMER, Elmer E., Meyerstown.
WRIGHT, Samuel James, Linesville.
YEARSLEY, Edward F., Philadelphia.
YINGST, Chauncey F., Hummelstown.
YOST, James A., White Deer.
ZISCHKAU, Charles W., Turtle Creek.

Corporals

ACKER, Jesse, Honesdale.
ACKERMAN, Edward Henry, Hellertown.
AKINS, Frank L., West Philadelphia.
ALBACKER, John L., Aspinwall.
ALLEN, Charles H., Donora.
ALLEN, Frank, McKeesport.
ALLEN, John, Philadelphia.
ALLRIDGE, Frank, Philadelphia.
AMBROSE, George S., Wikes-Barre.
ANDERSON, Edwin Francis, Anita.

PENNSYLVANIA

Corporals—Continued

ARCHER, Joseph D., Philadelphia.
ARMBRUST, Charles R., Greensburg.
ARNOLD, Harry, Philadelphia.
AXE, Raymond, Harrisburg.
AYOUB, Tony, Brownsville.
AYRE, John, Jr., Philadelphia.
BAILEY, Joseph M., Clarks Summit.
BAKER, Russell, Shamokin.
BARENT, Walter F., Natrona.
BAUER, George Franklin, Bethlehem.
BAUWENS, Frank, Portage.
BEARD, John Franklin, Reading.
BEATTY, Charles L., Philadelphia.
BEATTY, Harry F., Erie.
BECK, Clarence H., Ford City.
BERENBROK, George H., Latrobe.
BERGMARK, Harrold P., Pittsburgh.
BERKOWITZ, Louis R., Philadelphia.
BISHOP, John Calvin, Chambersburg.
BLANK, Cleveland S., Alburtis.
BOHAN, John William, Wilkes-Barre.
BOOTH, John, Philadelphia.
BOOTY, Howard Pardoe, Bedford.
BOWERS, Floyd, Reading.
BOYD, John W., Hazzard.
BRADY, John, Philadelphia.
BRANDT, Henry U., Altoona.
BRANDT, Martin Mayer, Lebanon.
BRETSCHNEIDER, John Michael, Broughton.
BRIGGMAN, John F., Pottsville.
BRODERICK, Thomas J., Philadelphia.
BROWN, Guy R., Cooperstown.
BRUCE, Elva Luther, Titusville.
BUCHMEYER, Wilbur Daniel, York.
BUCKLEY, Gerald J., Carbondale.
BUENTE, Howard Amos, Pittsburgh.
BUMBAUGH, Paul D., Waynesboro.
BURGESS, George G., York.
BURKE, James Francis, Etna.
CAFFERY, Raymond P., Archbald.
CARR, Gilbert J., Pittsburgh.
CARR, Thomas A., Philadelphia.
CARTER, Mareans S., Milton.
CARTER, William, Erie.
CASEY, Clifton M., Philadelphia.
CASSIDY, Richard I., Johnsonburg.
CASTOR, John H., Philadelphia.
CAVAN, Philip J., Wilkes-Barre.
CHERRY, Roy Lee, Rouseville.
CHESNEY, Anthony, Kulpmont.
CLARK, Leroy G., Canton.
CLAWSON, Roy E., Youngwood.
CLEWELL, Charles Wilson, Tatamy.
COCHRAN, James Joseph, West Philadelphia.
COHEN, Aaron, Dubois.
COHEN, Isaac, Harrisburg.
COHEN, Michael, Philadelphia.
COLEMAN, Clyde Andrew, Long Pond.
COMSTOCK, Albert O., Washington.
CONKLIN, James J., Scranton.
CONLIN, Andrew A., Philadelphia.
CONRAD, Barnet, Mountaintop.
COOK, Thomas F., West Reading.
COOKE, Patrick G., Leisenring.
COOPER, Charles P., Pittsburgh.
CORDES, John W., Indiana.
CORNISH, George T., West Philadelphia.
CRUSE, Elmer C., Mt. Pocono.
CURRY, William L., Philadelphia.
D'AMATO, Pasquale, Philadelphia.
DANIG, George, Philadelphia.
DARBY, Beal M., North Bend.
DARRAH, James A., Doylestown.
DAVIS, Harry J., Philadelphia.
DAVIS, Norman, Mount Carmel.
DAVISON, George L., Pittsburgh.
DE COURSEY, Peter J., Pittsburgh.
DENGLER, Stanley O., Cressona.
DENN, Alexander, Wilkes-Barre.
DENNIS, Ewing E., Monongahela
DEVEE, Charles G., Towanda.
DICELLO, Anthony, Pottsville.
DILLER, Henry O., Pittsburgh.
DILLON, John J., Plains.
DITTUS, Samuel H., Lancaster.
DOLLMAN, Arthur W., Pittsburgh.
DOMMEL, Elmer B., Lancaster.
DONGES, Louis F., Johnstown.

Corporals—Continued

DORANG, Charles E., PoPttstown.
DORSEY, Howard Swier, West Philadelphia.
DORWART, Lee A., Greenville.
DOUKAKIS, Elias, Monessen.
DOYLE, Edward, Yardley.
DRYE, Morris C., Lebanon.
DUNN, Frederick, Vandergrift.
DURBIN, Fred C., Plymouth.
EARLEY, Andrew, Pittsburgh.
EBERLY, Claude R., Halltown.
EBERSOLE, Thomas F., Apollo.
ECCLES, Homer Sherwood, Sugar Grove.
ECKENROTH, Paul E., Bloomsburg.
ELWIN, Joseph T., Pittsburgh.
ENGLE, Joseph D., Monaca.
ERVIN, Ross D., Bloomsburg.
EVERETT, Carl A., McKeesport.
EWTON, Dallas P., Pittsburgh.
FARLEY, Thomas P., New Kensington.
FATHERINGHAM, Harry R., North Braddock.
FENNER, Carl A., Bryn Mawr.
FESSENDEN, Fay F., Port Allegany.
FIECHTER, Jackques A., Philadelphia.
FITZGERALD, Louis L., Pittsburgh.
FLEISCH, Edward, Philadelphia.
FLEMING, Craig E., Clarion.
FLESHMAN, Albert N., Philadelphia.
FLYNN, Cornelius F., South Bethlehem.
FLYNN, John P., Conneautville.
FOELL, Harry R., Philadelphia.
FOLEY, John F., Altoona.
FOLTZ, Samuel R., Terre Hill.
FOSTER, David B., McKeesport.
FOSTER, Howard T., Dalton.
FOX, Byrd R., Hunkers.
FRAIM, John, Philadelphia.
FRANKS, Charles N., Percy.
FRANKS, Henry J., Reading.
FRITZ, Lawrence P., Latrobe.
FURRY, Harry L., Latrobe.
GALLAGHER, John, Ginter.
GARDNER, Elmer F., Unityville.
GARLAND, John P., Philadelphia.
GEIST, Harry I., Mount Carmel.
GEORGE, Charles Edward, Munsey Valley.
GERBER, Curtis C., Johnstown.
GOODRICH, George Ralph, Philadelphia.
GORNER, William O., Harrisburg.
GRAVENER, John N., Philadelphia.
GREEN, George E., Chambersburg.
GRIFFITHS, Samuel S., Pittsburgh.
GRIST, Frank, Hillsdale.
GROFF, Lands K., Lancaster.
GROUT, Leo M., Philadelphia.
HAAG, James I., Rockton.
HAFNER, Andy G., Pittsburgh.
HALEY, James J., Philadelphia.
HALLBERG, Harold Oscar, Kane.
HANEY, John Todd, McKeesport.
HANKEY, Orrie Oliver, Manorville.
HARMON, Edward J., North Girard.
HARTMAN, William R., Kingston.
HARTZEL, Calvin F., Berkasie.
HASTINGS, George W., Jr., Spring Mount.
HATFIELD, John D., Palmyra.
HAUSEWER, Paul A., West Reading.
HAUSLER, Walter A., Philadelphia.
HAWLEY, Lewis L., Corry.
HAZZARD, James I., Philadelphia.
HEALEY, Leo Cray, Ashley.
HECKLE, Ralph, Lancaster.
HEISER, Joseph A., Pittsburgh.
HEISEY, Alfred A., Lebanon.
HENDERSON, Raymond W., Pittsburgh.
HERDMAN, John William, Johnstown.
HERRIG, Charles W., Midland.
HERRON, James P., Millvale.
HEWITT, Charles W., Jr., Philadelphia.
HEY, William S., Philadelphia.
HINKLE, Paul Lapp, Chalfont.
HINTON, Leroy B., Philadelphia.
HOAG, John C., Turtle Creek.
HOGAN, Francis F., North Pittsburgh.

Corporals—Continued

HOGARTH, Francis W., Hatfield.
HOGOBOOM, Everett, Wheelerville.
HOKE, Robert H., Harrisburg.
HOLMES, John A., Corapolis.
HOPKINS, Ray C., Johnstown.
HOPPES, George D., Philadelphia.
HORN, Thomas, Philadelphia.
HOUSSER, August J., Philadelphia.
HOUSTON, William M., Starford.
HUMM, Ralph E., Indiana.
HURD, Arthur P., Peckville.
HUTZELL, Oscar W., Sand Patch.
IVELL, Harry B., Harrisville.
JACEVICZ, John, Woodland.
JOHN, Michael, South Bethlehem.
JOHNSTON, Walter R., Pittsburgh.
JOHNSTON, Harry Walter, Franklin.
JORDAN, William J., Philadelphia.
KAHL, William F., Lancaster.
KAHLE, Oren E., Sheffield.
KAISER, Clayton B., Nazareth.
KAMER, William B., Ford City.
KAUKER, George Steven, Philadelphia.
KAY, Robert F., Altoona.
KEELER, Charles H., Philadelphia.
KELLY, Harold E., Emlenton.
KELLY, Luther M., Williamsport.
KELLY, Paul Walter, Carlisle.
KERR, Peter, Philadelphia.
KING, Aloysius T., Philadelphia.
KING, Felix M., Washington.
KINSLEY, Thomas C., Edgeworth.
KLEBE, John B., Philadelphia.
KLINE, Wilson, Fleetwood.
KNAUF, Carl L., Johnstown.
KNIGHT, Edward S., Millerstown.
KNIGHTON, Raymond Francis, York.
KONALKOWSKI, Frank, Primrose.
KOZTOWSKY, Stanley, Pittsburgh.
KRANTZ, Lewis F., Brockton.
KREPS, Herbert L., Philadelphia.
KROPP, George, Morea.
KUCKO, Joseph, Olyphant.
KUHL, Raymond F., Philadelphia.
KUHNS, Alexander H., Oil City.
KUNKLE, Karl J., Apollo.
KYRUS, Mathew F., Minersville.
LAIRD, George W., Philadelphia.
LANDAY, Isadore, Washington.
LANDMAN, Harry Edwin, Jr., Philadelphia.
LANG, Michael Joseph, Pittsburgh.
LARSON, Arvid, Kane.
LAWLER, William J., Philadelphia.
LAWSON, Deforest, Erie.
LAWTON, Harry, Summithill.
LAYDEN, Andrew W., Philadelphia.
LEWIS, Thomas H., Philadelphia.
LENFESTY, George S., Carnegie.
LEVANDA, Walter, Nanticoke.
LIGHTNER, George M., York.
LIPPMAN, August J., West Newton.
LITTLE, Lawrence S., Indiana.
LITZINGER, Norman J., Ashville.
LOBACCARO, Lorenzo, Philadelphia.
LOCKHART, Oliver T., New Brighton.
LOHR, Wilbur Milton, Youngwood.
LONG, Lloyd E., Apollo.
LONGACRE, Edward, Norristown.
LONGDEN, James W., Upper Middletown.
LORSONG, John W., Williamsport.
LOUDENSLAGER, John, Bethlehem.
LOVE, Edward, Turtle Creek.
LOWE, Raymond A., Hanover.
LUBRESKI, Frank Martin, Shamokin.
LUCOT, Harry J., Pittsburgh.
LUGER, Onward Leon, McKeesport.
LUNDGUIST, Axel H., Ligonier.
McCLELLAN, Luther M., Allentown.
McCLELLAND, John F., Washington.
McCOMSEY, Daniel E., Fairmont.
McCOLLUM, Robert, Philadelphia.
McCOY, James W., Johnstown.
McCUTCHEON, Earl T., Tarentum.
McELWEE, Neil, Philadelphia.
McENTEER, Edward Francis, Kane.
McEWEN, Thomas Davis, Huntington.
McGINLEY, James F., Pittsburgh.
McGRANAHAM, Roland C., Jamestown.
McINTIRE, Wallace M., Wilkinsburg.

PENNSYLVANIA

Corporals—Continued

McKEE, John J., Greensburg.
McNAIR, James S., Wilkinsburg.
McWILLIAMS, Clark R., Hanover.
McWILLIAMS, James H., Masontown.
MADDEN, Raymond W., East Brady.
MALKOWSKI, James L., Pittsburgh.
MALOY, Raymond J., Scotdale.
MANNERS, Myron Oneda, Clarksburg.
MARLOWE, Harold E., Verona.
MARTIN, Cecil, Philadelphia.
MARUSAK, George, Bradenville.
MAYNARD, John B., Wellington.
MAZKWAS, Louis, Philadelphia.
MEAD, Frank L., Pottsville.
MERKETT, Charles Bertram, Mercer.
MERRIAM, Frank, Philadelphia.
MERTZ, Alvin R., Allentown.
MICKLEY, Andrew E., Gettysburg.
MILLER, Edwin D., Orefield.
MILLER, Floyd E., Greensburg.
MILLER, George R., Pittsburgh.
MILLER, Herbert, Philadelphia.
MITCHELL, Walter, Chester.
MOCK, Arthur C., Altoona.
MOORE, Martin L., Holland.
MOOREHEAD, Kenneth A., Pittsburgh
MORSE, Harry E., Altoona.
MOSIER, Leon S., Cambridge Springs.
MOY, Hugh, Philadelphia.
MULLEN, James J., Philadelphia.
MULLER, James, Andalusia.
MURPHY, Eugene F., Sayre.
MURPHY, Thomas, Philadelphia.
MUSTO, Angelo, Philadelphia.
NAPP, Jack, Philadelphia.
NAU, Plus J., Philadelphia.
NAUSS, Jacob A., Harrisburg.
NEFF, Aaron D., York.
NESBITT, Rutherford H., Beaver.
NEWCOMER, Orlando, Boiling Springs.
NITTERHOUSE, Charles Mentez, Chambersburg.
NORBECK, Philip M., Collingdale.
OCH, Peter J., Pittsburgh.
O'CONNOR, William H., Connellsville.
O'DONNELL, Arthur T., Pittsburgh.
O'NEIL, Mark, Hallstead.
OPELA, Albert, Harrison City.
OVERAND, James R., Webster.
OVERDORF, Ross, Reading.
PATTEN, James H., Philadelphia.
PATTERSON, Raymond H., California.
PEDICORD, John T., Oakdale.
PEPPERMAN, Watson R., Williamsport.
PETERS, Harold R., Troy.
PETERS, Paul Joseph, Easton.
PHILLIPS, Henry, Grays Landing.
PISTIKOUDIS, Theodore, Philadelphia.
POLLOCK, Stormont, Philadelphia.
POWERS, Edward Canfield, Phoenixville.
PRITCHARD, Henry E. P., Philadelphia.
PRUSHINSKI, Leo, Nanticoke.
QUINTER, William C., Pottstown.
RADOS, Chastos, Philadelphia.
RAMSEY, Chester R., Latrobe.
RAMSEY, Robert, Jr., United.
RANSON, William F., Philadelphia.
RAUCH, Lester Joseph, Carrick.
RE, Peter, Mattie.
REBBER, George W., Reading.
REESE, Frank H., Nazareth.
REESE, George Washington, Mahoney.
REESE, John, Scranton.
REIDENOUER, Jonas G., Pottstown.
REIGEL, William C., Bethlehem.
RICHARDS, Clyde Elton, Raymilton.
RITTER, Robert V., West Chester.
ROBERTS, Thomas A., Jenner.
ROBINSON, Thomas S., Burgettstown.
ROBLASKI, Vincent, Pittsburgh.
ROETZ, Stephen, Philadelphia.
ROGACKI, Alexander, Natrona.
ROSS, Dale H., Freeport.
ROSSI, Peter, Hazelton.
ROTHROCK, Lionel B., Pittsburgh.
RUSSELL, Robert P., Pittsburgh.
RUTH, William F., Emaus.

Corporals—Continued

SAHLER, Wellington G., Coatesville.
SALVADOR, William Henry, Philadelphia.
SANFORD, Willet C., Merrisville.
SANTEE, Clyde H., Athens.
SARVER, Phil R., Wexford.
SAUBERBLATT, David, Philadelphia.
SCHAEFFER, Henry M., Bethlehem.
SCHAFFER, Glenn R., Dubois.
SCHAFFER, Joseph, Freedom.
SCHAFFER, William A., Duquesne.
SCHANNING, Frank F., Monongahelia.
SCHANTZ, Fred S., Philadelphia.
SCHEIFER, Charles P., Pottstown.
SCHICK, Charles A., Philadelphia.
SCHULTZ, Pete, Pittsburgh.
SCHWALL, John F., Wilkes-Barre.
SCOTT, Kenneth J., Frackville.
SEEMAN, Clyde T., Wilkinsburg.
SHAMBAUGH, Frank Harold, Titusville.
SHARP, Philip S., Philadelphia.
SHARROW, Glenn C., Hughesville.
SHAY, Walter L., Knox.
SHEFFER, Ervin O., York.
SHERIDAN, William E., Hawley.
SHETZLINE, William T., Philadelphia.
SHIMKO, John, Kulpmont.
SHORES, Everett G., Towanda.
SHUMAKER, Donald E., Johnstown.
SIBLE, Harry E., Youngwood.
SIEGAL, Walter, Shenandoah.
SIMCOE, John J., Philadelphia.
SIMMONS, Walter E., Hatfield.
SIPLER, William W., Huntington Valley.
SLOOK, George H., Philadelphia.
SMALLEY, Alfred P., Jr., Philadelphia.
SMITH, Bromley R., Lewisburg.
SMITH, David T., Norristown.
SMITH, Eugene A., Philadelphia.
SMITH, Harry P., Philadelphia.
SMITH, Henry K., Larksville.
SMITH, James M., Germantown.
SMYTHE, David Hankley, South Gibson.
SNAIR, Bernard W., Pittsburgh.
SNYDER, Oscar E., Fishers Ferry.
SNYDER, Myrl G., Scottdale.
SNYDER, William H., Mount Pleasant.
SNYIR, John, Duquesne.
SPETZ, Clarence P., Spring Creek.
SPITTLER, Frank, Connellsville.
SPRONG, Cecil Herman, Butler.
STANTON, Paul A., Philadelphia.
STEIFEL, Charles R., Freemansburg.
STEWART, Le Roy I., New Brighton.
STIVANSON, Edward A., Kittanning.
STOFFEL, Charles, Bethlehem.
STONAGE, Joseph, Monessen.
STREET, Abram K., Philadelphia.
STRICKLAND, Richard, Newtown Square.
STUFFLET, Earl, Pittstown.
STUMBAUGH, Melvin H., Ridgway.
SUNDERMANN, Paul George, Pittsburgh.
SUTTON, James C., Robinson.
SWART, James H., West Finley.
TAYLOR, William, South Bethlehem.
THOMAS, Bernard J., Philadelphia.
THOMAS, Roy, Mansfield.
THOMPSON, Joseph F., Shaft.
THORNTON, David M., Camp Hill.
TINLINE, James H., Philadelphia.
TRETTEL, Joseph P., Tarentum.
TRUMP, Hobert A., Woodland.
TRUXAL, Jacob O., Greensburg.
TYSON, Charles W., Morristown.
UBER, James Lester, Sheffield.
UHLMAN, Ralph W., PPittsburgh.
VALENTINE, James T., Berwick.
VAN EMAN, Clare L., Grove City.
VAN WHY, William H., Analomink.
VEAL, John A., New Brighton.
VOLPE, Alfred V., Conshohocken.
WAGNER, Harry A., Nescopeck.
WALKER, Jesse H., Chester.
WALKER, Rex Deloss, Warren.
WAPLES, Joseph D., Philadelphia.
WARNER, Lawrence, Plymouth.

Corporals—Continued

WEAVER, Culver E., Johnstown.
WEAVER, Edgar A., Malvern.
WEBB, James F., West Philadelpia.
WEIERBACH, Mark C. M., Lebanon.
WEISE, Richard G., Philadelphia.
WETMILLER, Lewis E., Sand Patch.
WHITE, William A., Waymart.
WHOLAHAN, Raymond, Boothwyn.
WILLIAMS, Edwin S., Lansdowne.
WILLIAMS, John C., Pittsburgh.
WILKINSON, Joseph M., Philadelphia.
WILLS, Harry W., Wilkinsburg.
WILSON, Merle James, Wilkinsburg.
WINEMAN, Lester A., Derry.
WITMER, Christian Coover, Reamstown.
WOELFEL, Emerson G., Pittsburgh.
WOOD, Donald R., Washington.
WOOD, Harry F., Scranton.
WORMAN, James, Masontown.
YANOSCAK, John Andrew, Lykens.
YAUDES, Murven R., Liberty.
YEICH, Herbert, Reading.
YOST, James, Chester.
ZALESKI, John, Jermyn.
ZANOVITZ, Stanley, Nanticoke.
ZEGER, Leslie S., Mercersburg.
ZOLDAK, Mike J., Homer City.

Buglers

ARCHER, Edward L., Philadelphia.
BALLENTINE, Samuel L., Philadelphia.
BEARD, Raymond L., Harrisburg.
CARLISLE, William R., Pittsburgh.
DELMORA, Alexandra, Ridgewood.
DININO, Frank J., Reading.
FOSTER, Francis, Jr., Philadelphia.
GOODRIDGE, Philip Roy, Philadelphia.
HAMMOND, James F., Vandergrift.
HERLINKOFER, Harry H., Bethlehem.
JACOBY, Henry J., Philadelphia.
JENNART, Leon, Spring City.
KRIDER, Stewart W., York.
MARTIN, Luce Christopher, Pittsburgh.
MASON, John H., Beaver Falls.
ROBINSON, George McC., Walnut.
SCHMOLZE, Carl D., Philadelphia.
STORZ, George W., Pittsburgh.
ULEAREY, Edward H., Philadelphia.

Clerk

KEENAN, Joseph, Pittsburgh.

Cooks

BROSCKI, Julius, Erie.
CLEMENT, George Edward, Pittsburgh.
GUSTAFSON, Leon E., Houtzrale.
HEIN, Thomas, Reading.
HORSEY, Charles H., Chester.
HUNTER, Roy M., Scalp Level.
McMAHON, John P., Philadelphia.
PALLA, John M., Scranton.

Horseshoers

OWENS, Robert P., Elkdale.
REED, William S., Sudeburg.

Mechanics

BENZING, Frederick W., Philadelphia.
BLOOM, Alex G., Clymer.
BRADY, Frank W., Scranton.
BRYDEN, Robert R., Roscoe.
CARSIN, David F., Altoona.
COLE, Russell, Williamsport.
DRESLIN, George D., Norristown.
EPLER, William R., Philadelphia.
FLEGAL, Ferman, Clearfield.
FRY, Ruben C., Lititz.
GOLDEN, William H., Philadelphia.
GONCAVSKAS, Mikolas, Scranton.
HACKENBERG, William D., Swineford.
HOTTENSTEIN, Harvey M., Lancaster.
IGO, Robert I., Derry.
JONES, George R., Pittsburgh.
KECK, John R., Leechburg.
KREIDER, Eugene R., Lebanon.

PENNSYLVANIA

Mechanics—Continued

KWASNIEWSKI, Ignacy H., Pittsburgh.
LEEDOM, Horace Seel, Philadelphia.
McCOOL, Francis L., Lilly.
McGINLEY, John L., Millvale.
McQUILLAN, Curtis E., Pittsburgh.
MANNING, Ben A., Waynesburg.
MILLER, Sylvester G., Gettysburg.
MOORE, William J., Philadelpnia.
NEELEY, Claud, De Young.
NOCK, George E., Coraopolis.
SCHMIDT, Alphonse A., Pittsburgh.
THEOBALD, John L., Honesdale.
WOLPERT, John J., Philadelphia.
WRIGHT, Charles, Espeyville.
WRIGHT, William, Pittsburgh.
YERGER, Moses S., Pottstown.

Musicians

MASTER, Ray A., Topton.
STROMEI, Giovanni, Pittsburgh.

Saddler

COWELL, Ralph H., Fairview Village.

Wagoners

BROOKS, Edward B., Milesburg.
CLARKE, Ralph Gerald, Shamokin.
COLLINS, Clifton E., Norristown.
DOLL, Charles F., Bellefonte.
ELLIS, Walter D., Weldon.
FRANKS, Victor C., North East.
GEARY, Patrick J., West Chester.
HACKETT, Samuel W., Middlebury.
KUTCHER, Frank J., Millvale.
MAY, George B., Ethans.
NAIMO, Phillip, Philadelphia.
ORD, William Van, Akeley.
SATTLER, Louis, Pittsburgh.
SAYERS, Erwin E., York.
SCHRAMM, Otto Louis, Galeton.
SMITH, Oscar, Shawnee-on-Delaware.
SOBY, Jesse W., Hulmeville.
WILT, Howard B., Lock Haven.
WUSLICH, Miller, Export.

Privates

AARON, John D., Slatington.
ABRAHAM, Gottfried, Beaver Falls.
ABRAMS, Samuel E., Philadelphia.
ACONE, Peter, New Salem.
ADAMS, Alvey Herman, Chesterville.
ADAMS, Gabriel L., Herndon.
ADAMS, Grover P., Connellsville.
ADAMS, Herman W., Johnstown.
ADAMS, Luigi, Pittsburgh.
ADAMS, Walter L., Colebrook.
ADAMSKI, Paul, Braddock.
ADDIS, Robert H., Vanderbilt.
ADZEMA, Michael, Olyphant.
ADZENTOIVICH, Felix, Taumaugua.
AGENS, Clark M., Ridgway.
AGOSTINI, Joseph D., Philadelphia.
ALASKY, Toney, Wilkes-Barre.
ALBERT, Gillet M., Philadelphia.
ALBERTS, John Archer, Philadelphia.
ALBOSGTA, John, Pittsburgh.
ALBRECHT, Carl J., Philadelphia.
ALBUS, George H., Easton.
ALDERTON, Millard M., Reynoldsville.
ALLEN, John E., Towanda.
ALLEN, Lee B., Meshoppen.
ALLEN, Leo G., Corry.
ALLISON, Herbert W., Monessen.
AMBERS, Thomas M., Norristown.
AMBROSE, Harry, Vanderbilt.
AMOLINI, Battista, Donora.
ANDERSON, Abraham L., New Castle.
ANDERSON, Carl E., Sigel.
ANDERSON, Donivan Milton, Bradford.
ANDERSON, Harry F., East Brady.
ANDERSON, Harry W., Brackenridge.
ANDERSON, John, Braddock.
ANDERSON, Ross D., New Brighton.
ANDERSON, Wilbur G., Millerstown.
ANDRESKI, Joseph, Beaver Falls.
ANDREWS, Henry A., Huntington Mills.
ANDREWS, Rolland J., Hazelton.
ANGELO, John, Dagus Mines.

Privates—Continued

ANGELO, Joseph, Sharpsville.
ANGELILLO, Giovanni, Bristol.
ANGIOLILLO, Antonio, West Manayunk.
ANOIA, Celetino, Atlas.
ANTES, Jay LeR., Sunbury.
ANTIMARY, Victor, Pitcairn.
APPLETON, George E., Pittsburgh.
ARBUCKLE, Angus, Manor.
ARCHEY, Henry R., Pittsburgh.
ARLIECAVAGE, Joseph, Maizeville.
ARNAO, Carlo, Philadelphia.
ARNOLD, Walter A., Dorranceton.
ARNOTT, James Barnes, Philadelphia.
ASHBURN, Doyle D., Carlisle.
ASHTON, James K., Frankford.
ASPELL, Bernard, Philadelphia.
ASTBURY, Thomas W., Philadelphia.
ATHAS, William, Scranton.
ATKINS, Walter P., New Brighton.
ATRIANO, Elia, Elverson.
ATTICA, Herman, Philadelphia.
AUCHEY, Theodore R., Schuylkill Haven.
AUER, Edward A., South Bethlehem.
AUKERMAN, Oliver F., Johnstown.
AURITT, Nathan, Philadelphia.
AUSTIN, Gerald N., Mainesburg.
AUSTIN, James Montgomery, Edinboro.
AUWERTER, Andrew I., Columbia.
AXTON, Andrew K., Brownsville.
AYRES, William H., Dunbar.
BABCOCK, Lewis E., Tunkhannock.
BACHISIO, Cossu, Pittsburgh.
BAILEY, Henry V., Connellsville.
BAILEY, William, Sharon.
BAINBRIDGE, Thomas H., Websfer.
BAIR, Edward H., Greensburg.
BAKER, Albert G., Pittsburgh.
BAKER, John Aloysius, Ashley.
BAKER, Louis F., Pittsburgh.
BALDRICK, Joseph J., Philadelphia.
BALDWIN, Edward H., St. Clair.
BALL, Clayton O., Albion.
BALTHASER, Curtis F., Kutztown.
BALTODOZZIS, William, Scranton.
BAMFORD, Edward G., Philadelphia.
BANISH, George, McKees Rocks.
BARAN, Bartholomew, Plymouth.
BARANACK, George, Ramey.
BARDO, Arthur W., Bloomsburg.
BARGER, Wesley C., West Monterey.
BARKER, George W., Pittsburgh.
BARNES, Frank T., Darby.
BARNES, Jesse, Fairchance.
BARNES, Robert J., Wadesville.
BARNHARDT, Harry E., Red Lion.
BARNHART, Charlie E., Sandy Lake.
BARNICKI, Roman, Erie.
BARR, Jesse D., Meadville.
BARR, Robert, Philadelphia.
BARRETT, Harry F., Oxford.
BARRETT, John P., Germantown.
BARTOLI, Quinto W., Scranton.
BARRON, John A., Philadelphia.
BARRY, Frank T., Ridgeway.
BARRY, John J., Philadelphia.
BARTLESON, Sidney B., Ariel.
BARUFALDI, Achille, Morgan.
BASILE, Edward L., Philadelphia.
BASILE, Toney, New Castle.
BATES, John H., Portage.
BATES, Paul, Pittsburgh.
BATEMAN, James, Beaverdale.
BATTAGILA, Joe, Glenshaw.
BATTLES, Harry A., Titusville.
BAUDIS, Thomas J., State College.
BAUER, Edgar A. K., New Bernville.
BAUER, Raymond Joseph, Reading.
BAUGHMAN, Lloyd C., Greencastle.
BAUHOF, William J., Philadelphia.
BAUMANN, Walter E., Darby.
BAUMGARTNER, Frederick J., Philadelphia.
BAUMLER, George, Millvale.
BAURAS, Andrew, Simpson.
BAUWENS, Frank, Portage.
BAXTER, John P., Scranton.
BAZELOCK, Barney, Mt. Carmel.
BAYLIFF, John, Bandling.
BEAL, Jacob H., Mayersdale.
BEAM, Dewey G., Johnstown.

Privates—Continued

BEAM, John, Erie.
BEAM, Joseph, Hazelton.
BEARHART, James, Ginter.
BECHDEL, Joseph R., Blanchard.
BECK, Frank L., Fairhope.
BECK, John D., Northampton.
BECK, Oscar Paul, Huntingdon.
BECK, William L., Dormont.
BECKER, Harry M., Lancaster.
BECKER, Henry J., Erie.
BECKER, Reuben, Epparanta.
BECKER, Victor, Almont.
BECKWORTH, Eugene, Philaelphia.
BEGOSH, Joseph F., Port Griffith.
BEHREND, Charles, West Philaelphia.
BEHRINGER, Bernard J., St. Marys.
BEISSWANGER, John C., Reading.
BEISTLINE, Elwood Irvin, Mechanicsburg.
BELK, Carles, Pittsburgh.
BELL, Albert W., Center.
BELL, Marshall O., Pittsburgh.
BELL, Roy E., Holidaysburg.
BELL, Thomas H., Turtle Creek.
BELTINOKOFF, Frank, Erie.
BELTZ, Claude, Dravesburg.
BENDER, Francis A., Altoona.
BENDER, John Francis, Mount Carmel.
BENDER, William, Philadelphia.
BENEDETTI, Alfredo, Vernon.
BENEKOS, Demetreos, Verona.
BENINCASA, Fillipo, Pottsville.
BENNETT, Ernest V., Sullivan.
BENNICKER, Charles N., Philadelphia.
BENNINGER, Raymond R., Uniontown.
BENSON, Herman V., Chester.
BENSON, James Speakman, West Chester.
BERGER, Elmer E., Wilkinsburg.
BERGMANN, William G., Honesdale.
BERGLUND, Frank, Parker-Warren.
BERKEY, Benjamin H., Osterburg.
BERKOFF, Jacob, Allentown.
BERLIN, Oren Clark, Knox.
BERMAN, Benjamin, Philadelphia.
BERNARDI, Joseph, Pittsburgh.
BERNHART, Henry C., Reading.
BERRY, Clarence Heathorne, Tamaqua.
BERRY, Stanley H., Philadelphia.
BESMAN, Phillip, Philadelphia.
BEST, Thomas J., Pottsville.
BEYER, Ralph C., Pittsburgh.
BIASELLE, Charles, Conshohocken.
BIELSKI, Teofil, Ambridge.
BIENICK, Josef, Duquesne.
BIGLEY, Walter S., Pittsburgh.
BILLETS, Peter, Dickson City.
BILLS, Paul E., Somerset.
BINNS, John H., Conshohocken.
BISHOFF, George K., Pittsburgh.
BISHOP, Mont J., Carns City.
BISSETT, Joseph H., Ned.
BLACK, Arloe Adlie, Wattsburg.
BLACK, Charles A., Parkers Landing.
BLACKWELL, Emery H., Lloyd.
BLAIR, Floyd L., Dubois.
BLAKE, Thomas F., Clearfield.
BLANCHARD, Charles L., Kittanning.
BLANEY, George D., Nottingham.
BLASZKIEWICZ, Julian, Philadelphia.
BLITHE, Clarence H., Chester.
BLOCH, George, Danville.
BLOOKVIST, Carl E., Philadelphia.
BLYLER, George H., Ranshaw.
BOBBS, Edward, Scott Haven.
BOBWICZ, Charles, Nanticoke.
BOETGER, William J., Erie.
BOKNOS, Anthony, Scranton.
BOKOSKY, Frank J., Scranton.
BOLAND, William T., Gallitzin.
BOLLETTE, Louis Emel, Carrolltown.
BOLICH, John H., Koonsville.
BOLLINGER, Daniel Smith, Greensburg.
BOLLINGER, Franklin Guy, Bedford.
BOLSER, Joseph J., Jessup.
BOLSER, Martin A., Jessup.
BOLTON, John C., Schulykill Haven.
BOLTON, William T., Scranton.
BOLTZ, Xavier John, Erie.
BOMBACH, Sylvester, Pittsburgh.
BONAWITZ, Charles D., Pine Grove.

PENNSYLVANIA

Privates—Continued

BONAWITZ, Edward, Plymouth.
BONGORD, Joseph A., Philadelphia.
BONNER, Francis R., Rankin.
BONNER, Guy L., Martinsburg.
BOOTH, William Wayne, New Milford.
BOROFSKIE, Roman, Shenandoah.
BOROWSKI, Theodore, Philadelphia.
BORRIS, Max, Philadelphia.
BORROWS, Paul W., Tyrone.
BORZELLINO, Cosmo, Scranton.
BOURDERS, Joseph, South Fork.
BOWDEN, Frank, Philadelphia.
BOWER, Freeman W., Montgomery.
BOSS, John G., Philadelphia.
BOYCE, Benjamin R. T., Plymouth.
BOYD, Clarence Frank, Marienville.
BOYD, William McKinley, Pittsburgh.
BOYER, Charles E., Green Lane.
BOYER, Francis, Manheim.
BOYER, Oscar D., Philadelphia.
BOYLE, Harry T., Mahoney City.
BOYLEN, William J., Adelaide.
BRADLEY, James Nelson, Chester.
BRADLEY, John, Philadelphia.
BRADLEY, Samuel E., Pittsburgh.
BRADY, Edward J., Philadelphia.
BRADY, Joseph Henry, Philadelphia.
BRALATTA, Niccolo, Shawnee-on-Delaware.
BRANDT, Abram, Elizabethtown.
BRAWLEY, James C., Jr., Philadelphia.
BRAY, Thomas T., Dickson City.
BRAZUN, Frank, Pittsburgh.
BRECHBILL, Elmer H., Chambersburg.
BRENNAN, Frank C., Tremont.
BRENNAN, John, Easton.
BRENNAN, William J., Wysox.
BRETT, John J., Philadelphia.
BREWER, Howard E., New Brighton.
BRICKER, Charles F., Harrisburg.
BRIGGS, George H., Tyrone.
BRIGHTWELL, William C., Fayette City.
BRINDISI, Daniel, Willow Grove.
BRION, Arthur M., Mansfield.
BRION, Chester U., Okome.
BROADBENT, Whitters L., Voland.
BROADLEY, Charles W., Bradford.
BROCKLEHURST, Frank Vernon, Mercer.
BROGL, Frank A., Pittsburgh.
BROOKE, George G., Jr., Philadelphia.
BROOKMAN, Floyd, Scottdale.
BROOKS, Ray, Wireton.
BROPHY, Charles M., Reading.
BROWN, Arthur G., Meadville.
BROWN, Gilmore, Brookville.
BROWN, Harry, Chester.
BROWN, John F., Philadelphia.
BROWN, John H., Johnsonburg.
BROWN, Lowell S., Easton.
BROWN, Paul S., Blairsville.
BROWN, Theodore O., Pine Grove.
BROWN, Walter J., Lansdale.
BROWN, William Elmer, Franklin.
BROWN, William I., Philadelphia.
BRUHL, Morton McK., West Philadelphia.
BRUNER, Samuel R., Vandergrift.
BRUNETT, Theodore, Philadelphia.
BRUSH, Harry, Chester.
BRYNER, Luther, Dunbar.
BRYSON, Raymond, Lancaster.
BRYSON, Reed C., Millvale.
BYRNE, Cornelius, Philadelphia.
BUCHANAN, Bert, Waynesburg.
BUCHANAN, Elwood K., Philadelphia.
BUCHER, Charles C., Gettysburg.
BUCHWALD, Frederick W., Philadelphia.
BUCKALEW, Clarence, Chester.
BUDROVITZ, John, Edwardsville.
BUETTNER, Edward John, Johnstown.
BUFFTON, John, Dickson City.
BUKOVSKI, Steve, Windber.
BULITT, Richard S., Philadelphia.

Privates—Continued

BUONICONTI, Gioseppe, Greensburg.
BURDICK, Ralph L., Colegrove.
BURKHARDT, Thomas E., Johnstown.
BURKHART, Nicholas W., Bridsburg.
BURKETT, Alexander, Glenlyon.
BURNETT, Thomas L., Philadelphia.
BURNS, Charles F., Duquesne.
BURNS, Henry F., Plymouth.
BURNS, James W., Williamstown.
BURNS, Myron Daniel, Eldred.
BUSHWELLER, Everett J., Dunmore.
BUTKA, Ludwik, Nanicoke.
BUTLER, William G., Norristown.
BYERS, Benjamin F., Ligonier.
CACOTAKEC, Nick, East Pittsburgh.
CAFFERY ,Walter, Spring City.
CAHILL, Lawrence A., Philadelphia.
CAHILL, Raymond J., Manayunk.
CALDWELL, Joseph R., Jr., Pittsburgh.
CALDWELL, Max M., Punxsutawney.
CALHOUN, John H., Philadelphia.
CALLERI, Guiseppe, Berwick.
CALLISPEAKIS, George S., Heidlersberg.
CALLIVA, Tony, Easton.
CALONI, Victor, Pittsburgh.
CALVARESI, Saverio, Conshohocken.
CAMERON, Wilbur, Easton.
CAMEROTE, Antonio, Philadelphia.
CAMPBELL, Alfred I., Spring City.
CAMPBELL, Charles A., Woodlawn.
CAMPBELL, Edward M., Philadelphia.
CAMPBELL, John C., Vandergrift.
CAMPBELL, Leon, Athens.
CAMPBELL, Ralph, Glen Richey.
CAMUTI, Giovanni, Barnesboro.
CANNON, Antonio, Philadelphia.
CANNON, Arthur Leslie, Lansdale.
CANNON, John A., West Philadelphia
CANTR, Michael, Lancaster.
CAPPUZZA, Carmen, Berwyn.
CAPUTO, Anthony C., Creekside.
CAR, Johnson D., Philadelphia.
CARALUNAS, Frank, Tamaqua.
CARBAUGH, Calvin A., York.
CAREY, Frank, Middletown.
CAREY, Winfield Gearey, Greencastle.
CARLETTA, Cataldo, Pittston.
CARPENTER, Henry T., Wilkinsburg.
CARPS, Joseph, Carnegie.
CARR, Harold, Jamestown.
CARR, Thomas, Chester.
CARRELL, Preston H., Philadelphia.
CARRIGAN, Thomas L., Philadelphia.
CARROLL, Charles, West Fairview.
CARSON, John, Philadelphia.
CARTER, Kenneth P., North East.
CARTER, Morgan L., Cannonsburg.
CARTER, Matthew E., Haverford.
CARTHEW, William J., Johnstown.
CARTIN, Charles P., Philadelphia.
CARUFIA, Frank, Blackfield.
CASAGAENDI, Ferdinand, Frederickton.
CASEY, Bernard J., Philadelphia.
CASEY, Charles Joseph, Philadelphia.
CASSELL, Frank B., Philadelphia.
CASSIDY, James J., Philadelphia.
CASSIDY, Michael J., Erie.
CASSIDY, Thomas Joseph, Philadelphia.
CASTRIGIANO, Sostino, Philadelphia.
CATERINA, Dominick, Washington.
CATHERS, William S. P., Pavia.
CATINI, Vincenzo, Chester.
CAVILLE, Francis Leo, West Philadelphia.
CAWLEY, Joseph, Pittston.
CAWLEY, Peter, Scranton.
CEDZO, John, Notorna.
CERTAIN, Louis J., Philadelphia.
CERULLO, Louis, Sinisi, Altoona.
CHAPIS, Stanis, Glendale.

Privates—Continued

CHAPMAN, Irvin A., Williamsport.
CHEEK, John, Central.
CHEPELEVICH, James, Galeton.
CHERAN, Alec, Bentleyville.
CHERESKO, Zigment, Olyphant.
CHERRY, Joseph H., Philadelphia.
CHESALAK, Roman M., Erie.
CHIHER, Anthony, Pringle.
CHILCOAT, Harry D., Altoona.
CHINN, Russell, Farrell.
CHRISTY, Angelo, Brownsville.
CHRONISTER, Percy A., Harrisburg.
CHUCHA, Jacob, McKeesport.
CICCI, Henry, Yukon.
CICCONE, Daniel J., Philadelphia.
CIEPLINSKI, John S., Reading.
CIMINO, Tony, Philadelphia.
CINDIS, John D., Philadelphia.
CLANCY, Paul R., West Moshannon.
CLAPHAM, Thomas H., Cowan.
CLARK, Nathaniel, Butler.
CLARK, Patrick, Philadelphia.
CLARKSON, Robert Warren, Grove City.
CLAWSON, Albert Howard, Indiana.
CLAWSON, Ernest A., Indiana.
CLIFTON, Joseph H., Pittsburgh.
CLIFTON, Harry, Sharpsburg.
CLOSSER, Hallie J., Waynesburg.
COAKLEY, John F., Sharon.
COBB, Oakley, Cranesville.
COBNER, John Daniel, North Braddock.
COEN, John J., Philadelphia.
COFFEY, Joseph E., Erie.
COFFOLIS, Peter, Pittsburgh.
COHEN, Abe, Carbonsdale.
COHEN, Morris, Philadelphia.
COHEN, Nathan, Philadelphia.
COLE, Elmer B., Hammersley Fork.
COLELLA, Vincenzo, New Castle.
COLEMAN, Frank, Moosic.
COLEMAN, Fred D., Falls Creek.
COLL, James A., Philadelphia.
COLLIER, Richard Leonard, Erie.
COLLINS, Frank R., Philadelphia.
COLLINS, Joseph A., Dunmore.
COLLINS, Patrick P., McKeesport.
COLLINS, Thomas John, Pittsburgh.
COLUCCIO, Vincenzo, Pittsburg.
COMIGNANIS, Antonio, Lebanon.
COMMAKER, Albert, Philadelphia.
COMPANICO, Wassil, Jeddo.
CONDRAN, John J., Philadelphia.
CONICELLO, Agostino, Conshohocken.
CONLEY, Francis X., Philadelphia.
CONLEY, William M., Philadelphia.
CONNELL, Carl, West Philadelphia.
CONNELLY, Elwood L., Philadelphia.
CONNELLY, John J., Braddock.
CONNER, Joseph T., Annville.
CONNOR, Edgar, Philadelphia.
CONNORS, Edward R., Pittsburgh.
CONRAD, Donald Ross, Towanda.
CONRAD, John S., Lancaster.
CONRAD, Walter T., Susquehanna.
CONROY, Michael J., Ardmore.
CONROY, Patrick J., West Homestead.
CONTI, Guydi, Freeport.
CONYUA, John, Braznell.
COOK, George D., Philadelphia.
COOK, Herbert, Reading.
COOK, John F., Warren.
COOK, Patrick J., New Salem.
COOKE, George V., Erie.
COPPOLA, Tony, Philadelphia.
CORBETT, Charles C., Sligo.
CORBETT, Frank W., Philadelphia.
CORBIN, Francis B., Philadelphia.
CORL, Robert A., East Freedom.
CORNELIUS, Lorenzo M., Crescent.
CORNELL, Simon, Lloydell.
CORNWELL, Robert Earl, Pittsburgh.
CORR, John, Philadelphia.
COSMAND, Bruno, Timblin.
COSTANZA, Angelo, Ambridge.

PENNSYLVANIA

Privates—Continued

COSTELLO, Frank P., Philadelphia.
COSTELLO, James J., Pittsburgh.
COTHERMAN, William P., Knox.
COTTRILL, Harry D., Versailes.
COTZINO, Antonip, Ambridge.
COUGHLIN, John F., Archbald.
COULTER, Paul, Girty.
COVER, Martin S., Lancaster.
COVERT, Thomas D., Grove City.
COWNER, Carlton Monroe, Mapleton Depot.
COY, Herbert F., Pittsburgh.
COYLE, Charles, Philadelphia.
COYNE, Charles, Philadelphia.
COYNE, Charles Michael, Pittsburgh.
COYLE, Charles J., Frankford.
COZY, Daniel, Meadville.
COZZIE, Victor A., Philadelphia.
CRAMER, Franklin L., Disston.
CRAMER, Howard, Reading.
CRANCER, Walter Aronson, West Philadelphia.
CRANE, John White, Pottsville.
CRANCER, Walter Aronson, West Philadelphia.
CRAVEN, Daniel W., Moblestown.
CRAVEN, Patrick F., Williamstown.
CRAWFORD, Dowd W., Mifflin.
CRAWFORD, Francis J., Philadelphia.
CRAWFORD, Samuel W., Philadelphia.
CRAWFORD, William N., Flemington.
CRAYNE, Thomas R., Jefferson.
CREAMER, Jeremiah, Nazareth.
CREGG, A., Scranton.
CRENO, Domenico, Bristol.
CRIST, George E., Hampton.
CRIST, Theodore Joseph, Chambersburg.
CROCCO, Jerry, Philadelphia.
CROSSLEY, Harry, Philadelphia.
CROUTHAMEL, Earl S., Perksie.
CRUTE, William, Philadelphia.
CULLEN, Thomas J., Philadelphia.
CULMER, Robert W., Beaver Falls.
CUMMINGS, Archie, South Fork.
CUMMINGS, Frank A., California.
CUMMINGS, Ormill S., Philadelphia.
CUMMINGS, Peter William, Punxsutawney.
CUMMINGS, Thomas, Bagley.
CUNNINGHAM, Kerr Andrew, Canonsburg.
CUPELIA, Frank, Beaver Meadow.
CUPP, Paul E., Kittanning.
CURRAN, John J., Scranton.
CURRAN, Thomas, Olyphant.
CURRY, William A., Jr., Meadsville.
CUSIC, Joseph Francis, Broughton.
DAILY, Joseph W., Bethlehem.
DAILY, Leonard J., Philadelphia.
DALE, Joseph Gibson, Lansford.
DALTON, Leroy J., Paolia.
DAMESZKIVICS, Jiosupas, Pittsburg.
DANFIELD, Edwin G., Philadelphia.
DANNER, James K., Cly.
DARDEE, Raffaele, Philadelphia.
DAROSKY, Adam, Hudson.
DARR, Gregory A., Pittsburgh.
DAUN, Edward A., Millvale.
DAVENPORT, James H., Johnstown.
DAVEY, William Valentine, Webster.
DAVID, Clinton G., Allentown.
DAVIDSON, William H., Apollo.
DAVIES, Thomas H., Plymouth.
DAVIS, Cloyd Kocher, Petersburg.
DAVIS, Dan, Farrell.
DAVIS, Harry H., New Pris.
DAVIS, Kenneth L., St. Clair.
DAVIS, Lloyd Kocher, Petersburg.
DAVIS, Stanley L., Philadelphia.
DAVIS, Thomas W., Conemaugh.
DAVIS, Valentine, Weston,.
DAVIS, William T., Summit Hill.
DEARDOSKY, John, Heola.
DEARIE, Joseph P., Forest City.
DE CELLIS, Guiseppe, St. Clair.
DECKER, Tracey K., Parkers Glen.

Privates—Continued

DECKERHOFF, William L., Hyndman.
DE FAZIO, Joseph, Pittsburgh.
De FRANK, Earnest, Linglestown
DEGUZES, Frank, Luzerne.
DEHART, William A., Reading.
DEISENROTH, Henry J., Hazelton.
DEITCH, Charles L., Carlisle.
DEITSCH, Harry, Pittsburgh.
DEJGOWSKI, Ignatz, Sharpsburg.
DELANEY, John A., Chester.
De LEONIBUS, Guiseppe, Republic.
DELKE, Allen O., Slatington.
DELKER, Russell T., Bristol.
DELLANIPRETE, Carmine, Jeannette.
DEMARK, Guy N., Rochester.
DEMKO, Peter, Dunmore.
DEMOPULOS, Peter K., Scranton.
DENLINGER, Lloyd L., Pittsburgh.
DENSMORE, Frederick L., Oswayo.
DEPERRO, Amos, Sykesville.
DEPP, Elmer J., Pittsburgh.
DEUTSCH, Joseph L., Wilkes-Barre.
DEVERS, Joseph, Minooka.
DEVINE, George, Philadelphia.
DEVLIN, Bernard J., Philadelphia.
DEWALT, Abraham, Carlisle.
DEWEES, Robert K., McVeytown.
DIAMOND, David, Philadelphia.
DIAMOND, Harry F., Philadelphia.
DIAMOND, Thomas E., Philadelphia.
DIBERARDINO, Amadio, Philadelphia.
DIBERNARDINO, Geremia, Philadelphia.
DI BIASE, Carmino, Wilson.
DICK, Charles A., Folcroft.
DICKMAN, Wm. D., Marietta.
DIEHL, Charles R., Dry Run.
DIEHL, Henry Geary, Bedford.
DIETERLE, George J., Philadelphia.
DIETRICH, Francis, Weatherly.
DIETRICH, Harry S., Reading.
DIETRICK, George W., Shamokin.
DIETZ, Benjamin F., Philadelphia.
DIFAZIO, Biapardo, Coal Bluff.
DI LELLA, Antonio, Philadelphia.
DILLIPLANE, Alvin F., Pottstown.
DILLON, Lewis W., Utahville.
DIMAULO, Alexander, Chester.
DINAN, James F., Philadelphia.
DINARD, Ferdinando, Old Forge.
DINNER, Harry, Scranton.
DINSMORE, Ivan E., East Brook.
DIODATA, James, Abington.
DI PASQUALE, Americo, Philadelphia.
DI PASQUALL, Alfonso, Betula.
DISALVO, Livio, Reading.
DISSINGER, Grant, Rexmont.
DISTLER, Walter H., Philadelphia.
DIVELEY, Ralph, Harrisburg.
DI VITO, Anthony, Philadelphia.
DI VITTI, Tony, Canonburg.
DOBROWOLSKI, Boleslaw, Philadelphia.
DODGE, Frank A., Torrey.
DOEFFINGER, Harry, Pittsburgh.
DOERR, Howard W., Carnegie.
DOLAN, Bernard J., Ashland.
DOLAN, Charles J., Mauch Chunk.
DOLAN, Wm. F., Philadelphia.
DOLL, Charles M., Easton.
DOLL, John A., York.
DOLNE, John, Mahanoy City.
DOMANSKI, Antony, Philmond.
DOMBROWSKI, Joseph, Dunmore.
DOMONIO, Peter J., Idlewood.
DOMOZYCH, Wladslaw, Scranton.
DONAHUE, George M., Philadelphia.
DONAHUE, James J., Philadelphia.
DONALDSON, Hugh B., Gallitzin.
DONNELLY, John F., Philadelphia.
DONNELY, Henry A., Homestead.
DOONEY, Thomas, Philadelphia.
DORSEY, Edward, Philadelphia.
DORST, Edwin C., Minersville.
DOUBT, Matthew I., McKees Rocks.

Privates—Continued

DOUD, Walter A., Scranton.
DOUGHER, Thomas A., Sebastopol.
DOUGHERTY, George, Philadelphia.
DOUGHERTY, Hugh F., Philadelphia.
DOUGHERTY, John Aloysius, Philadelphia.
DOUGHERTY, John S., McKees Rocks.
DOUGHERTY, Wm. J., Philadelphia.
DOWLING, August O., Titusville.
DOWLING, Joseph E., Philadelphia
DOYLE, George F., Pittsburgh.
DOYLE, Hilbert A., Doylesburg.
DRAKE, Arthur V., Sayre.
DREISBACH, Earl E., South Bethlehem.
DRUMHELLER, Howard G., Pottstown.
DRUMM, Robert Ignacious, Philadelphia.
DRUMMOND, William, Manheim.
DUDIS, Anthony, Shenandoah.
DUFFEL, Reuben H., Philadelphia.
DUFFY, Michael F., Philadelphia.
DUFFY, William, Minerville.
DUFNER, Ambrose N., Pittsburgh.
DUKE, William H., Morrisville.
DULE, Michael J., Ashley.
DULIS, Tony, Kulpmont.
DULL, Oscar, Walfsburg.
DULL, Ralph J., Lewisburg.
DUNHAM, Clyde, Meadeville.
DUNKLE, Elmer, Wrightsville.
DUNLAP, Raymond N., New Holland.
DUNMIRE, Geo. W., Chambersburg.
DUNN, Harry, Dunns Station.
DUNN, Robt. Milton, Arnold.
DUPUY, Paul B., Leesburg.
DURASKA, Karol, Washington.
DURFF, Wm. A., Shippensburg.
DURNELL, Lawrence Howard, Marienville.
DURRICK, Thomas, Philadelphia.
DUTILL, Arthur, Philadelphia.
DZIKOWSKI, Joseph, Philadelphia.
DZIKOWSKI, Walter, Pittsburgh.
EARDLY, John, Grapeville.
EARLY, Lee, North Washington.
EASLEY, Edwin C., Kittanning.
EAVRTS, Walter A., Williamsport.
ECK, Clarence A., Jersey Shore.
ECK, Frederick W., Nisbet.
ECKERT, Henry, Philadelphia.
ECKWEILER, Robt. James, Notch.
EDGAR, Wm. Earl, North Braddock.
EDWARDS, Edward T., Pittsburgh.
EDWARDS, George, Taylor.
EDWARDS, Harold Guy, Shamokin.
EGAN, Patrick J., Philadelphia.
EGGENRERGER, Conrad, Greeley.
EGGLESTON, Allen L., Coudersport.
EGLI, Lawrence P., Verona.
EICHELSDORFER, Jos. J., Erie.
EICHENBERGER, Harry, Philadelphia.
EICHLER, Wm. C., Philadelphia.
EICHOLTZ, Lewis A., Harmony.
EIDAM, Frank, Philadelphia.
EISELE, John A., Philadelphia.
EISENBERGER, Benjamin, Roscoe.
ELBE, Frederick Gustave, Homestead.
ELLIOTT, Clarence J., Tarentum.
ELLIS, John F., Centerville.
ELLISON, Asberry, Philadelphia.
ELUKE, George, Hunkers.
ELVIDGE, Mark Jessup.
EMICK, Elick Alexander, Pleasantville.
EMIG, John L., Dushore.
EMMERTZ, Lawrence J., Chester.
EMPFIELD, Harry A., Blairsville.
ENGLISH, Floyd H., Kinzua.
ENGLISH, George D., Pittsburgh.
ENGLISH, Sylvester John, Erie.
ENNIS, Louis Henry, Phoenixville.
ENRIGHT, Thomas F., Pittsburgh.
EPLER, Alvin P., Mohnton.
ERB, Francis L., Connellsville.
ERB, Grover P., New Berlinville.

PENNSYLVANIA

Privates—Continued

ERB, Henry E., Philadelphia.
ERDWEIN, William G., Philadelphia.
ERICKSON, John R., Kersey.
ERNST, William A., Philadelphia.
ESCANDEL, Charles A., Philadelphia.
ESCHBACH, Harry H., Lancaster.
ESTERLY, Charles Daniel, Allentown.
ESWEIN, Walter S., Pittsburgh.
EUGO, Ernesto, Ellwood City.
EVANS, Charles W., Washington.
EVANS, Frank W., New Eagle.
EVANS, Horace L., Philadelphia.
EVANS, Illtyd J., Nanticoke.
EVANS, William B., Lancaster.
EWART, Samuel H., Carmichaels.
FAGAN, Francis W., Philadelphia.
FAGER, William H., Columbia.
FAGLEY, Ray, Juniata.
FAHEY, James P., Philadelphia.
FALLON, William T., Swayersville.
FANEAN, Bernard E., Philadelphia.
FANUCCI, Guiseppe, Glenlyon.
FANUS, Carroll L., Goodyear.
FARLEY, John Joseph, Wilkes-Barre.
FARR, William F., Milan.
FARRELL, James L., Waynesburg.
FARRELL, Joseph, Philadelphia.
FARRELL, Michael F., Ashley.
FAVALARO, Joseph V., Glassport.
FEATHERSTONE, Edw. A., Wilkes-Barre.
FECCA, Daniel, Philadelphia.
FEDRICKS, John, Philadelphia.
FEE, Harry W., Glen Campbell.
FEENEY, Thos. Francis, Homestead.
FEGERT, Fred William, Erie.
FELDMAN, Joseph W., Pottstown.
FENICCHIA, Salvatore, Wellsboro.
FENSTAMAKER, George E., Unityville.
FENSTERMACHER, Peter J., Catawissa.
FERGUSON, Clarence P., Philadelphia.
FERGUSON, Louis J., Pittsburgh.
FERGUSON, Richard Vern, Portvue.
FERISE, Antonio, Belle Vernon.
FERKO, Andrew D., Drifton.
FERRARO, Francesco, Pittsburgh.
FERRARO, Franck, Nesquehoning.
FERRARINI, Basilio, Star Junction.
FERRY, Michael J., Philadelphia.
FERRY, Patrick L., Hazleton.
FETROW, Charles Gilbert, Dover.
FEY, Carl, Schuylkill Haven.
FIELD, Harry J. W., Hatfield.
FIELDS, Herbert L., Washington.
FIELDS, Robert, Lebanon.
FIFE, John, Philadelphia.
FIIALKOWSKI, Antoni, Scranton.
FILIA, Giuseppe, North Braddock.
FINK, Frank F., Worthington.
FINK, Wilbur E., Philadelphia.
FINLEY, Ray A., Smithton.
FINN, Joseph Patrick, Pittsburgh.
FINOCCHIO, Anthony, East Lansdowne.
FIORA, Guiseppi, Philadelphia.
FIORE, Francesco, Glassport.
FIORENTINO, Anthony, Rankin.
FIORENTINO, Fortunato, Republic.
FISCHER, Charles, Green Tree Borough.
FISCHLER, Richard A., Philadelphia.
FISH, William, Thomas, Russellton.
FISHEL, Carl P., Butler.
FISHER, Albert, Allison.
FISHER, Nevin K., Ambler.
FISHER, Richard G., Tyrone.
FITZGERALD, Edward, Philadelphia.
FLACK, Francis J., Volant.
FLANNERY, Edward Joseph, Tamaqua.
FLANNERY, James, New Philadel-
FLANNERY, Thomas J., Darby.
FLATLEY, James, Scranton.
FLAUGER, Walter C., McKees Rock.
FLEEGLE, Raymond G., Six Mile Run.

Privates—Continued

FLEISCHER, George W., Butler.
FLEKAL, Frederick J., Philadelphia.
FLEMING, James Gamble, Philadelphia.
FLEMMING, Arthur W., Pittsburgh
FLEMMING, Frederick F., Royersford.
FLETCHER, Frank, Philadelphia.
FLETCHER, John S., Northumberland.
FLICK, Frank B., Saegertown.
FLICK, Frederick S., Braddock.
FLICK, Michael K., Scotch Hill.
FLICK, Milan W., Troy.
FLORIO, Humbert, Philadelphia.
FLOCKEMER, Harmond M., Bonesboro.
FOGGIA, Adolphe, Aliquippa.
FOLK, Charles A., Temple.
FOLKMER, Harry P., New Salem.
FORCE, John W., Pine Glen.
FOREAKER, William C., Chads Ford.
FORMANIAK, Stefan, Castle Shannon.
FORENY, Samuel Raymond, Lykens.
FORSYTH, Matthew, Philadelphia.
FOSTER, Joseph P., West Manayunk.
FOSTER, Lee M., Pittsburgh.
FOURNIER, Walter J., McKees Rocks.
FOUST, Robert W., Bolivar.
FOX, Frank Defiance.
FOY, Thomas, Torresdale.
FOZIO, Gregorio, Philipsburg.
FRANCIS, Joseph, Philadelphia.
FRANK, Harry J., Pittsburgh.
FRANK, Walter A., McAdoo.
FRANKLIN, John Joseph, West Pittston.
FRANTZ, J. E., Lebanon.
FREAS, Oliver George, South Bethlehem.
FREDERICK, Edward Jacob, Clarion.
FREDO, Guilio, Erie.
FREEBERG, Oke C., Houtzzdale.
FREED, Raymond J., Allentown.
FREEDMAN, Meyer, Lancaster.
FREEMAN, Frank L., Pittsburgh.
FREY, Jackson L., Chambersburg.
FREY, William A., Douglasville.
FRITZ, George W., Temple.
FRITZ, Herman C., Benton.
FRITZ, Stephen G., Philadelphia.
FRY, Lowry N., Seward.
FRY, Oscar, Mount Wolfe.
FUABZIO, Nicholas, Rome.
FULLERTON, Joseph P., Jr., Philadelphia.
FULLINGTON, Albert, Clearfield.
FULTON, Howard, Monongahela.
FUREY, Patsy, Uniontown.
FURMAN, Edward M., Reading.
FURMAN, Thomas J., Philadelphia.
FUOSS, William, Owensdale.
FUSETT, Enrico, Beaver Falls.
FYE, Howard M., Lewistown.
GABELHART, John, McKeesport.
CACCEMO, Dan, McKeesport.
GALSZZYN, Ludwig, Erie.
GAGLIARDI, Lugi, Philadelphia.
GALLAGHER, David, Girardville.
GALLAGHER, Frank D., Willsbury.
GALLAGHER, James L., Philadelphia.
GALLAGHER, Joseph, West Conshohocken.
GANGWERE, Clifford J., West Bethlehem.
GARDNER, Howard J., Tyrone.
GARRETT, Stanley B., Nelsons Bridge.
GASSEST, Richard, Newmanstown.
GATES, James E., Altoona.
GAUGER, Harvey N., Pottstown.
GAUGLER, Charles L., Northumberland.
GAUL, Samuel M., Sinking Springs.
GAVAGHAN, James F., Philadelphia.

Privates—Continued

GAVAGHAN, Michael J., Philadelphia.
GAVIGEN, James A., Braddock
GEIB, Adolph, Philadelphia.
GEILES, Charles, Scranton.
GEISSENHAINER, Paul L., Zelienople.
GELL, Abe, Blossburg.
GELLER, Samuel, Philadelphia.
GELSO, Luigi, Oakmont.
GENTILO, Loranzo, Jeanette.
GEORGE, Wilson D., Towanda.
GEORGOULIS, Nick J., Munson
GERBASI, Pasquale, Vernon.
GERBRICK, Quinton M., Glen Rock.
GERHEIM, Harry M., Salina.
GERMANO, Antonio, Pittsburg.
GERRITSON, Lee A., Wyalusing.
GERSTOUT, Bladus, Donora.
GERY, Edward E., Sinking Spring.
GEWEHR, Walter Ellsworth, Coaldale.
GHERNITSKY, John M., Mount Pleasant.
GIBBLE, Ammon, Manheim.
GIBSON, Albert E., Philadelphia.
GIBSON, William A., Natrona.
GIDLEY, Frank, Uniontown.
GIEK, Robert J., Erie.
GIENEATARINO, Nicola, Clarksburg.
GILBERT, Howard H., Wrightsville.
GIFFORD, John R., Crosby.
GILBERT, Luther M., Berwick.
GILBERT, Noble H., Philadelphia.
GILBERT, William J., Pittsburgh.
GILL, William V., Jeannette.
GILLIAM, William M., Philadelphia.
GINDER, Benjamin F., Lehighton.
GINSIDIO, Yunbrono, Beaver Falls.
GIOVANNINI, Guiseppe, Mocanaqua.
GIRARD, Frank G., Hatboro.
GIRMSCHEID, Joseph T., Philadelphia.
GIUFFRIDA, Mario, Philadelphia.
GLASHOFER, Philip, Philadelphia.
GLASSCO, Simeon H., Tyrone.
GLENDON, Martin, Philadelphia.
GLENN, Frank Peter, Philadelphia.
GLENNON, Paul Anderson, Glenfield.
GOCHNOUR, Claud G., South Fork.
GOETZ, Edward Jacob, Fairview.
GOETZ, Herman, Johnstown.
GOFF, Leon Popedore, Pittsburgh.
GOLD, Isaac, Philadelphia.
GOLD, Louis, Philadelphia.
GOLDEN, Abe, Lancaster.
GOLDEN, Stanley J., Scranton, Pa.
GOLDFUS, Louis Samuel, Philadelphia.
GOLDMAN, William, Philadelphia.
GOLDSTEIN, Morris, Philadelphia.
GOLITSKY, Ignac, McKeesport.
GOLTZ, William Earl, Duquesne.
GOMAN, Paul, Mount Carmel.
GOMBAR, John A., Throop.
GOMSEY, Isaac, Jr., Nanty Glo.
GOODLINE, John O., Honesdale.
GOODLING, Howard L., Seven Valleys.
GOONAN, Michael J., Philadelphia.
GOODYEAR, Paul, Mount Holly Springs.
GORDON, Louis, Philadelphia.
GORMAN, James R., Osceola.
GOSNER, George R., Philadelphia.
GOTTSHALL, Ervin O., Trevorton.
GOTZ, Louis, Coalridge.
GRABOWSKI, Paul, Braddock.
GRACELY, Warren Alfred, Allentown.
GRAFF, John Charles, Philadelphia.
GRAFTON, Abraham L., Kittanning.
GRAHAM, Charles F., Connellsville.
GRANT, Albert S., Butler.
GRAVES, Warren V., Philadelphia.
GRAY, Caleb A., Altoona.
GREEN, Creg, Alleghany.
GREEN, Henry, Philadelphia.
GREEN, Herbert, Philadelphia.

PENNSYLVANIA

Privates—Continued

GREEN, Naylor, Philadelphia.
GREENFIELD, Jacob, McKeesport.
GREENWOOD, John, Philadelphia.
GREGORY, John H., Philadelphia.
GRIFFIN, James E., Pittsburgh.
GRIFFIN, Lawrence J., Latrobe.
GRIFFIN, William V., Philadelphia.
GRIFFITH, Raymond G., Bethlehem.
GRIFFITH, William, Jermyn.
GRIFFITHS, Arthur, Pittsburgh.
GRIGALUINAS, Barney, Scranton.
GRIGULL, Otto E., Philadelphia.
GRIMES, George D., Reading.
GRIMM, Orth, Turtle Creek.
GRIMME, Charles V., West Newton.
GRINNAN, Thomas P., Philadelphia.
GRISCALLIA, Stiney, Shenandoah.
GROBOWSKI, Walter, Dickson.
GROFT, Oren, Home.
GROHEL, Joseph, Wilkes-Barre.
GROMCZUSKI, Adam, Erie.
GROSS, Joseph G., Pittsburgh.
GROSS, Richard, Philadelphia.
GROSSO, Antonio, Wyalusing.
GROVE, Austin L., Glen Rock.
GROVE, Walter E., Red Lion.
GRUNDEN, Richard, Brighton.
GRYGIER, Frank J., Erie.
GUENOT, August F., Karthans.
GUEST, Thomas, Pottstown.
GUILLARMOD, Norman A., Hilltop.
GUMBERT, Roy T., Siegel.
GUNDAKER, Roy G., Erie.
GURA, Joseph, Madera.
GUSTAVE, Stanley, Philadelphia.
GUTOWSKI, Bruno, Pittsburgh.
GUTOWSKI, Joe, New Kensington.
GUTSHALL, John Graham, Carlisle.
HAAG, Fred A., Big Run.
HAAG, Ralph A., Mount Aetna.
HACKENBERG, William D., Swineford.
HACKETT, John F., Philadelphia.
HADERNY, Ignacy, Erie.
HAGEE, Harry Spencer, Philadelphia.
HAGGERTY Russell W., Philadelphia.
HAGMAN, Julius B., State College.
HAHN, Lionel J., Johnstown.
HAID, Frank Kenneth, Pittsburgh.
HAIDNER, Nicholas A., Philadelphia.
HAINES, Joseph E., Fleming.
HAINES, Joseph, Philadelphia.
HALE, Charles Hiram, Pennside.
HALL, Arnold D., Dalton.
HALL, Joseph, Mahoney City.
HAMPLE, Ray K., Reading.
HAMILTON, Harry P., Belle Vernon.
HAMILTON, Lawrence, Erie.
HAMILTON, Wilbur H., Everson.
HAMLIN, John Edward, Kylertown.
HAMRICK, Bernard, New Geneva.
HANDLEY, Thomas F., Pittsburgh.
HANDWERK, Francis H., Slatington.
HANES, Harry D., Union City.
HANKS, Lee Alfred, Burrows.
HANLEY, Michael C., Altoona.
HANNAH, Fred A., Scranton.
HANSHEW, Earl, Monoca.
HANSMANN, Frank Edward, Pittsburgh.
HARBULAK, Andrew S., Sharon.
HARDING, William, Taylor.
HARKCOM, John A., New Providence.
HARNER, Marvin, Quarryville.
HARNER, Legrant E., Berwick.
HARRIS, Abe, Clearfield.
HARRIS, Anthony, Peoples.
HARRIS, Wilmer Hoopes, Phoenixville.
HARRISON, Ernest J., Philadelphia.
HARRY, Floyd E., Osceola.
HART, Harry A., Wireton.
HART, Leo J., Philadelphia.
HART, Russell J., Fairchance.
HARTLEY, Richard Joseph, Philadelphia.
HARTMAN, Andrew M., Erie.
HASSON, Raymond J., Braddock.
HASSON, William J., Philadelphia.

Privates—Continued

HATTAL, Clarence, Philadelphia.
HAUCK, Charles D., Wormleysburg.
HAUPT, William E., Shamokin.
HAUSE, Joseph W., Philadelphia.
HAUSSER, Ernest F., Germantown.
HAWK, Albert, Furnace.
HAWK, Frank P., Harrisburg.
HAWK, James L., Swayersville.
HAWK, William B., Wellsboro.
HAWLEY, Bruce, Harford.
HAYS, Charles J., Donegal.
HAYES, Eurias Charles, York.
HAYES, Louis, Latrobe.
HAZLETT, Clark S., Wilkinsburg.
HAZLETT, Clifford R., Tarentum.
HEALEY, Frank P., Scranton.
HEARD, Francis J., Erie.
HEATHCOTE, Joseph A., Philadelphia.
HEATLEY, Robert T., McKeesport.
HEBNER, Leonard William, Altoona.
HECKELMAN, Charles, Reading.
HECKER, Edwin Charles, Cochranton.
HECKROTH, Verron Bouvier, Philadelphia.
HEFFRON, William J., Scranton.
HEIDERSDORF, Herman, Kittanning.
HEIDT, Christian F., Erie.
HEIL, Howard Allison, Clairton.
HEIM, George F., Treverton.
HEIMANN, Philip S., Pittsburgh.
HEIMBACH, Harry D., Allentown.
HEINRICH, Leonard, Philadelphia.
HEINTZELMAN, Ernest F., Drums.
HEISS, Curvin H., York.
HELLER, Cyril L., Barnesboro.
HELLER, Nicholas, Philadelphia..
HELMAN, Hiram, Lititz.
HELMAN, Laurence K., Alexandria.
HENCH, Wilson, Elwood, Carlisle.
HENDERSON, Alexander W., Chestnut Hill.
HENDERSON, Dexter L., New Derry.
HENDRICKS, Alfred Y., Philadelphia.
HENKEL, Daniel, Connellsville.
HENNESSY, Daniel, Pittsburgh.
HENRY, Charles M., Washington.
HENZ, Harry R., Philadelphia.
HERBER, O. J., New Tripoli.
HERBERT, Frank D., Wilkinsburg.
HERMAN, Alvin, Allentown.
HERRMAN, Walter B., York.
HERROLD, Palmer William, Shamokin.
HERRON, Thomas, Pittsburgh.
HESS, Charles, Franklintown.
HESS, Ralston, Lancaster.
HESS, Walter, Philadelphia.
HETHERINGTON, William, Philadelphia.
HETRICK, Homer L., Du Bois.
HETTRICK, Jacob, Sharon.
HICKMAN, Floyd T., Waynesburg.
HIEKE, Harry A., Philadelphia.
HIGGINS, Alfred, Media.
HIGGINS, Howard F., Erie.
HIGGINS, Jefferis, Media.
HILBERT, George T., Easterly.
HILBERT, Leroy A., Reading.
HILE, Donald T., Pleasant Gap.
HILLEY, John, Philadelphia.
HILL, Donald W., Pittsburgh.
HILL, James M., St. Michael.
HILL, Joseph A., East Downingtown.
HILL, Raleigh, Indian Creek.
HILTY, Ely F., New Florence.
HINCKLEY, Henry O., Peckville.
HINCKLEY, Joel C., Bear Lake.
HINNERSCHITZ, Harry, Sinking Spring.
HIRSCH, Harry, Philadelphia.
HISSINGER, Adolph, Reading.
HITESHEW, Foster F., Cairnbrook.
HITTERMAN, Alfred X., Oil City.
HOAR, Albert, Uniontown.
HOBBES, P., Shickshinny.

Privates—Continued

HOBERT, Frank F., Bechtelsville
HOCH, John H., Kutztown.
HOCKENBURY, George W., Philadelphia.
HODGE, Matthew, Patton.
HOEHN, William, Erie.
HOFFMAN, Adam, Dravosberg.
HOFFMAN, Vernon C., Pittsburgh.
HOFFSESS, Charles, Boiling Springs.
HOGAN, John J., Dunbar.
HOGENCAMP, Millard D., Honesdale.
HOGG, Joseph, Pittsburgh.
HOKE, William B., Abbottstown.
HOLDEN, Frank, Willow Grove.
HOLDEN, John H., Shamokin.
HOLCOMB, William Samuel, Erie.
HOLSHUE, Carl E., Dravesburg.
HOMONIC, Mike, McKeesport.
HOOPES, Joseph Beam, Grove City.
HOOVER, Ernest, Pittston.
HOOVER, Horace H., Bloomsburg.
HOOVER, Isaac James, Lewistown.
HOPKINS, Frank, Ramey.
HOPKINS, William, Olyphant.
HORENSTEIN, Joseph, Philadelphia.
HORN, Charles, Philadelphia.
HORN, Frank H., Pittsburgh.
HORNER, Gerald, Johnstown.
HORTON, Wayne R., Wyalusing.
HORST, George, Philadelphia.
HOSE, Clinton A., Dallastown.
HOSKINS, David, St. Benedict.
HOUCK, William Henry, Philadelphia.
HOUSEKNECHT, Charles B., Philadelphia.
HOUSER, Martin L., Middletown.
HOUSTON, Charles J., Philadelphia.
HOUSTON, Frank J., Pittsburgh.
HOVIS, Carl M., Ferris.
HOVENSTINE, Edward C., Philadelphia.
HOWARD, Fred R., Sugar Grove.
HOWARD, John W., Philadelphia.
HOWELL, Thomas, Finleyville.
HOWELL, Winfield S., Pittsburgh.
HOWELLS, Ernest P., Pittsburgh.
HOWER, Stonewall J., Shamokin.
HUDSON, Henry B., Ben Avon.
HUDSON, Paul, Glasgow.
HUETHER, Paul S., Pittsburgh.
HUIETT, Harry, Reading.
HULL, James R., Bellefonte.
HUMPHREYS, Fred L., Scranton.
HUNSINGER, Harry F., Nescopeck.
HUNT, Albert S., Bryn Mawr.
HUNTER, Monroe R., Dillsbburg.
HUNTER, William D., Johnstown.
HURD, William J., Renova.
HUSIK, Benjamin, Philadelphia.
HUSTON, James V., Indiana.
HUSTON, John, Wildwood.
HUTCHINS, Fred A., Scranton.
HUTCHINSON, John G., New Salem.
HUTCHISON, James F., Philadelphia.
HYMES, Adolphus Andrew, Wolfsburg.
IELASE, Nicola, Wilson.
IHLI, Carl William, Blythedale.
IHM, Robert M. J., Catasauqua.
ILLARIO, Raccordi, Pittsburgh.
IMHOF, George H., Philadelphia.
INGERSOLL, Paul, Freeport.
INGHAM, Aden Henry, Franklin.
INGLIS, James Frank, Cessna.
INSLEY, Jack H., Carnegie.
IRVIN, George E., Lititz.
IRWIN, John S., Jeannette.
ISENBERG, Alvin R., Altoona.
IVOSEVICH, Mirko, Midland.
IWANICKI, Picter, Ford City.
JABLAUSKI, Edward, Pittsburgh.
JACKACKI, Edward, Pittsburgh.
JACKSON, Charles, Spring City.
JACKSON, Frederick, Williamsport.
JACKSON, Joseph A., Burgettstown.
JACKSON, Noble C., McGrann.
JACKSON, Willis, Chester.

PENNSYLVANIA

Privates—Continued

JACOB, Joseph, New Castle.
JACOBS, Joseph, Pittston.
JACOBS, Raymond F., Sharpsburg.
JACOBS, Richard G., Philadelphia.
JAEGER, Francis J., Philadelphia.
JAMERISON, Edward E., Philadelphia.
JAMES, Leslie, Edwardsville.
JAMES, William S., Nanticoke.
JAMISON, Malvin Nathan, Spring Grove.
JANETS, Charles, Trafford.
JANKIEWICZ, Joseph, Morris Run.
JANNACONE, Nick, Philadelphia.
JANORS, Joe, Carnegie.
JANTZ, August, Pittsburgh.
JARDANOWSKI, Stanley, Pittsburgh.
JAROS, Franklin J., Dickson City.
JEBLUNSKY, James, Pittsburgh.
JEFFRIES, Willie Ford, Chester.
JENE, John P., Pittsburgh.
JENKINS, Bernard W., New Oxford.
JENKINS, Mack M., Canton.
JESSOP, Charles B., Emporium.
JEWELL, Victor A., Beaver Falls.
JOHNSON, Bernard S., Houtzdale.
JOHNSON, Carl Russell, Waterford.
JOHNSON, Frank, Phoenixville.
JOHNSON, Loyal G., Spring Creek.
JOHNSON, Oscar E., Pittsburgh.
JOHNSON, Rodney, Towanda.
JOHNSON, Walter P., Mount Jeannette.
JOHNSTON, Albert S., Homer City.
JOHNSTON, Alexander, East Pittsburgh.
JONES, Alfred, Metal.
JONES, Carl, Bakertown.
JONES, David J., Overbrook.
JONES, Earl E., Meyersdale.
JONES, Fred, Philadelphia.
JONES, Harold W., Export.
JONES, James S., Lewistown.
JONES, Samuel, Philadelphia.
JOPP, Samuel I., Chester.
JORDAN, Dominick A., Philadelphia.
JOSEPHSON, Charles A., Drifting.
JOY, George M., Pittsburgh.
JOYCE, John J., Greenock.
JOYCE, Michael J., Philadelphia.
JUDGE, James, Pittston.
JUNIOR, Michael, Philadelphia.
JUSINSKI, Anthony, Johnstown.
KADEL, William, Minersville.
KADO, Joseph, Parsons.
KAHLER, Howard W., South Williamsport.
KAISER, Fred C., Pittsburgh.
KAISER, William J., Philadelphia.
KALIVAY, George J., Altoona.
KALNIK, Steven, Vandergrift.
KANE, Edward T., Shenandoah.
KANE, James H., Franklin.
KANE, Thomas, Germantown.
KANE, Thomas J., Philadelphia.
KANOPSKY, Frank, Russellton.
KARAFA, Joseph, Lamberton.
KARAUSTA, Achileffs, Tyrone.
KARCHANSKY, Clemens, Throop.
KARNAROS, William, Mahonoy City.
KASE, Harry, Ringtown.
KASIEWICZ, John, Mount Pleasant.
KAUFMAN, Ernest H., Philadelphia.
KAUTZ, Daniel A., Rowenna.
KAZLAWSKI, Anthony, Chester.
KEALEY, James F., Philadelphia.
KEARNEY, Francis Edward, Chest Springs.
KEATING, Charles A., Philadelphia.
KECKHUT, Henry J., Philadelphia.
KEEFE, Harry T., Philadelphia.
KEEFER, Eli S., Spring City.
KEEGAN, Daniel J., Shamokin.
KEENAN, Joseph J., Philadelphia.
KEHL, Lewis E., Pennsburg.
KEHOE, William J., Philadelphia.
KEIBLER, Paul M., Turtle Creek.
KEICH, Franklin M., Tamaqua.
KEIP, Harry L., Tremont.

Privates—Continued

KEIRN, Otha Sylas, Westover.
KEISER, George D., Albertus.
KEISER, Warren, Lansdale.
KELCH, George A., Hawley.
KELL, John A., West Newton.
KELLAR, John, Philadelphia.
KELLER, Clayton J., Lancaster.
KELLER, Elmer J., Beaver Falls.
KELLER, Ira Cranmer, Manatawny.
KELLEY, Harvey E., Carlisle.
KELLEY, Francis, Shamokin.
KELLEY, Michael J., Philadelphia.
KELLY, Augustus J., Pitcairn.
KELLY, Charles E., Meyersdale.
KELLY, Charles J., Philadelphia.
KELLY, James I., Renovo.
KELLY, John, Philadelphia.
KELLY, John E., Altoona.
KELLY, John E., Philadelphia.
KELLY, Martin J., Philadelphia.
KELLY, Phillip V., Etna.
KELLY, William J., Philadelphia.
KEMRITE, John W., Nanticoke.
KENNEDY, Joseph A., Chester.
KENNEDY, Joseph F., Catasqua.
KENNEDY, Leander W., Beaver.
KENNEDY, Robert, Monogahela.
KENNEDY, Stephen C., Troy.
KENNEDY, Walter, Wyndham.
KENNY, Michael, Philadelphia.
KERSONSKY, Morris, Philadelphia.
KESLAR, Leslie F., North East.
KETNER, Harry T., Philadelphia.
KETTER, Frank R., Pittsburgh.
KIETBASA, John S., Wales City.
KIJAC, Waclau, Pittsburgh.
KILINSKI, Victor, Morgan.
KILLINGER, Lewis E., Everson.
KILLMEYER, John A., Pittsburgh.
KIMES, Edgar H., Philadelphia.
KIMMEL, Harry, Lancaster.
KINCAIDE, Harry H., Manayunk.
KING, Eldridge Gewelyn, Westfield.
KING, James B., Chester.
KING, Perry E., Philadelphia.
KING, Robert, Philadelphia.
KINNEY, James L., Arnot.
KIRBY, John P., Pittsburgh.
KIRBY, Richard C., Strattonville.
KIRBY, Robert James, Harrisburg.
KIRALSKI, Frank, Pittsburgh.
KIRSCHMAN, Charles S., Philadelphia.
KISSEL, Earl, St. Marys.
KITELINGER, George, Walnut Bend.
KITTO, William, Altoona.
KLEIN, Andrew H., Pittsburgh.
KLEIN, Arthur A., Monongahela.
KLEIN, Charles J., Lewiston.
KLEIN, Charles L., Pittsburgh.
KLEM, George, Shenandoah.
KLENOWSKY, Peter, Mahanoy City.
KLETZLEY, Ralph John, Oakmont.
KLINE, George F., Wyomissing.
KLINEDINST, Joseph E., York.
KLINETOB, Randall G., Berwick.
KLINGER, Clarence R., Fearnot.
KLINKNER, August J., Carnegie.
KLOSOWICZ, Frank, Lerone.
KLOTZ, Frank L., Philadelphia.
KLUKAN, John K., Fort City.
KLUTH, William C., North Philadelphia.
KLYMASJWKI, John, Pittsburgh.
KMIETOWITZ, John, Glenlyon.
KNAPP, Charles A., Philadelphia.
KNAPP, Harold A., Edgewood Park.
KNECHT, Harold V., Nazareth.
KNEER, Harry F., Alburtis.
KNIGHT, Joseph, Miners Mills.
KNOTT, George, Bradenville.
KOCIK, Mike, Somerset.
KOHLER, Charles R., York.
KOHLER, Norman C., Fayetteville.
KOINSKI, Anthony, Gilberton.
KOLINSKY, Victor, Shenandoah.
KOLOTOVITZ, Dominick, Kingston.

Privates—Continued

KOLSOLIKO, Frank, Chester.
KOLSON, Francis E., Braddock.
KONIK, Michael J., North Braddock.
KONKIEL, Alexander, McKees Rocks.
KOOK, Grover C., Spring City.
KOPP, Clarence, Hanover.
KORCH, Mike, Rankin.
KOSCHAK, Nicholas, Scranton.
KOSER, Franklin R., Allentown.
KOSIN, Ignatz, New Castle.
KOTALIK, George P., Ashley.
KOWALSKI, Joseph, Philadelphia.
KOWAMASKY, Frank, Shenandoah.
KRAFT, David F., Sellersville.
KRALL, Francis M., Mount Joy.
KRAMER, Charles John, Phoenixville.
KRATZER, Bright L., Lewisburg.
KRAUSS, Clarence E., Downingtown.
KREZANOSKY, Louis F., Civella.
KRIDERMAN, Morris, Philadelphia.
KRIVONAK, Harry J., Latrobe.
KRUMBOLDTZ, John, East Lansdowne.
KRUPP, Claude S., Trumbauersville.
KUDZMAN, Walter E., Vandergrift.
KUEDER, Adam, Shenandoah.
KUHN, Charles F., McKeesport.
KUHN, Reginald K., Adelia.
KUHNS, George W., Bethlehem.
KUJAT, Edward G., Johnstown.
KUMMER, Joseph J., Shamokin.
KUNTZ, Clyde R., Big Run.
KURMIN, Adolph, Philadelphia.
KUTCH, Frank, Pottsville.
KUZINSKI, Charles, Township.
KWIATKOSKY, John H., Natrona.
KYLER, Paul, Julian.
LA BUHN, Elmer C., Pittsburgh.
LADOVITCH, Nikodim, Pittsburgh.
LA FALCE, Tony, Allentown.
LA FAVER, Andrew R., Sunbury.
LAFAYETTE, Franklin, Clarendon.
LA FONTAINE, Edward J., Philadelphia.
LAMBERT, Albert, Chester.
LAMBERT, William J., Kingston.
LAMBING, Floyd C., Apollo.
LANARD, Samuel A., Philadelphia.
LANDIS, Harold D., Lancaster.
LANDIS, Samuel, Manheim.
LANDIS, Wilmer M., Quakertown.
LANE, Charles C., Newmansville.
LANE, John T., Delta.
LANE, Sam, Bolivar.
LANG, George M., Wilkinsburg.
LANGAN, Joseph P., Philadelphia.
LANGHAM, Charles L., Marion Center.
LANNEN, George Earl, Johnstown.
LANNEN, Ira J., Nittany.
LANTOSH, Joseph P., Lansford.
LAPINSKY, Peter, Munhall.
LARGE, Harry, Doylestown.
LA ROSS, David H., Wescosville.
LARSEN, Marshall O., Clarendon.
LAUB, Emmett G., Philadelphia.
LAUCK, David H., Snow Shoe.
LAUFER, Howard W., Beaver.
LAUINGER, George B., Pittsburgh.
LAVERY, Lynn R., Titusville.
LAW, Lawrence C., West Philadelphia.
LAWRENCE, Elmer Lloyd, Greenville.
LAWRENCE, William Ross, Clarion.
LAZAR, Maurice, Shenandoah.
LEAHY, John, Pittsburgh.
LEAP, Andrew, Pittsburgh.
LEARY, John W., Hellertown.
LEBO, Allen Wayne, Mohnton.
LEE, Francis J., New Stanton.
LEE, Samuel Elmer, Pittsburgh.
LEEGER, Chester C., Freeport.
LEIDWANGER, Jacob William, New Kensington.
LEIDY, Roy S., Delphi.
LEIFER, Sherman W., York.
LEIGHTHEART, John, Philadelphia.
LEMAN, Edward, Wilcox.

PENNSYLVANIA

Privates—Continued

LEMANSKI, Picter, Pittsburgh.
LEMONS, Charles V., Sugar Run.
LENAHAN, John J., Centralia.
LENIHAN, James H., Oil City.
LENTZ, Albert J., Gettysburg.
LEO, Samuel, Halifax.
LEOFSKY, Leo, Spring Creek.
LEON, Harry, Philadelphia.
LEONARD, Earl C., Troy.
LEONARD, Stephen A., Gibsonia.
LEONARDIS, Tommaso, Mauch Chunk.
LENNON, Francis Regis, Pittsburgh.
LEPLEY, Erman E., Beaver Springs.
LESCANAC, Lawrence, Menessen.
LESHER, William W., Reading.
LESHOCK, Walter, McAdoo.
LESSIG, Harry B., Leechburg.
LEVANOVITCH, Joseph, Olyphant.
LEWIS, Joseph, Pittsburgh.
LEY, John F., Pittsburgh.
LILLEY, Alfred Joseph, Harrisburg.
LIMPERT, Clarence A., Pittsburgh.
LINAKA, Harry, Mount Airy.
LINAKA, John, Jr., Philadelphia.
LINDER, Harry F., Latrobe.
LINDSAY, Charles E., West Decatur.
LINDSAY, William H., Pittsburgh.
LINGENFELSER, Frederick, Bradford.
LINGLE, Raymond P., Du Bois.
LINT, Arthur E., Perryopolis.
LINT, Charles Chester, Perryopolis.
LIPSHITZ, Isaac, Lockhaven.
LISTER, William St. Clair, Huntingdon.
LLOYD, Cecil R., Hanlin Station.
LLOYD, Glenn A., Thompson.
LOBAUGH, Howard N., Union City.
LOBB, Charles N., Penn Argyle.
LOCKHART, Elmer D., Blairsville.
LODICK, Frank, Tyrone.
LOEFFLER, Henry J., College Hills.
LOHMAN, Lawrence, Pittsburgh.
LOHMULLER, Louis, Philadelphia.
LONG, Alvin E., Hickory Corners.
LONG, David E., Union Deposit.
LONG, Frank A., Loyalhanna.
LONG, George E., Harrisburg.
LONG, Howard W., Reading.
LONG, Wilbur Ellsworth, Catawissa.
LOOSE, Harry E., Menges Mills.
LOPUS, Cash Sawin, Kane.
LORAH, Charles, Lebanon.
LORENZO, Demido, Pittsburgh.
LOSCOSKIE, Joseph, Parsons.
LOUDEN, Benson C., Logania.
LOWER, Walter W., Harrisburg.
LOWERY, Clarke R., Pittsburgh.
LOZOSKIE, Joseph J., Hazelton.
LUCAS, Charles, Philadelphia.
LUCI, Frank, Erie.
LUCIA, Tomase, Pittsburgh.
LUCKE, Fred W., Scranton.
LUKAITIS, Anthony, Lester.
LUMBERT, Mike, Jeannette.
LUNN, William, Philadelphia.
LUTASKY, Samuel, Philadelphia.
LUTHER, Joseph W., Morrisdale.
LYNCH, Edward A., North Girard.
LYNCH, John B., Easton.
LYONS, Frank P., Carbondale.
LYONS, Gerald L., Philadelphia.
LYONS, Julius M., Lancaster.
McALEE, John R., Johnsonburg.
McALEER, Albert A., Philadelphia.
McAULEY, Elmer A., Philadelphia.
McBRIDE, John, Philadelphia.
McCABE, Leo Thomas, Philadelphia.
McCAFFREY, William V., Washington.
McCANN, Clark L., Austin.
McCARTHY, Michael A., Pittsburgh.
McCARTNEY, Walter, Hickman.
McCAUGHAN, Francis M., Philadelphia.
McCAUGHEY, Ronald H., Philadelphia.
McCLANE, Roy A., York.

Privates—Continued

McCOLGAN, William M., Philadelphia.
McCOLLUM, Chester F., Wallis Run.
McCOLLUM, John P., Galeton.
McCONNELL, Charles Ofanna, Altoona.
McCONNELL, Oliver W. G., Ford City.
McCONVILLE, James Francis, Sharon.
McCONNON, Vincent A., Pottsville.
McCORMICK, Michael P., Choconut.
McCOURT, James, Johnston.
McCOY, Charles J., Bellefonte.
McCOY, Raymond B., Altoona.
McCREARY, William George, Mechanicsburg.
McCULLOCH, Neil H., Aultman.
McCULLOUGH, Samuel James, Pittsburgh.
McCUNNEY, Mark, Doylestown.
MacDONALD, Douglass, Wilkes-Barre.
McDONOUGH, Frank C., Pittsburgh.
McDONOUGH, Harry H., Cheswick.
McDYER, Joseph R., Latrobe.
McELRAITH, William F., Westland.
McFARLAND, Owen, Marietta.
McFARLANE, Sidney E., Shreveport.
McGARRY, Bernard, Philadelphia.
McGARRY, John D., Corry.
McGEE, James T., Allentown.
McGILLOWAY, Vincent, Plains.
McGINN, Joseph, Oak Lane.
McGINLEY, John, Pittsburgh.
McGINTY, John J., Scranton.
McGOUGH, John A., Pittsburgh.
McGRAW, Michael E., McKees Rocks.
McGROGAN, Joseph V., Carnegie.
McGULLA, Daniel, Mahoney City.
McHUGH, Charles, Blandburg.
McHUGH, Joseph, Philadelphia.
McINTIRE, Edward J., Philadelphia.
McINTOSH, Charles E., Hollidaysburgh.
McINTYRE, John, Philadelphia.
McKEE, Thomas, Monessen.
McKELVEY, George, Johnetta.
McKENNA, Francis, Philadelphia.
McKENNA, John, Marcus Hook.
McKUNE, Bart M., Bradford.
McLAUGHLIN, Albert H., Connellsville.
McLAUGHLIN, Edward O., Grays Landing.
McLAUGHLIN, Edward R., Derry.
McLAUGHLIN, Edward R., Waltum.
McLAUGHLIN, George M., Boswell.
McLAUGHLIN, William F., Mahanoy.
McLEAN, George, Jr., Philadelphia.
McLEAN, Leslie H., Union City.
McMAHON, John P., Erie.
McMAHON, Valentine C., Braddock.
McMANAMON, Daniel L., Sugar Notch.
McMANAMON, Peter P., Sugar Notch.
McMONAGLE, Hugh, Philadelphia.
McMENAMY, Charles, Philadelphia.
McMULLEN, Ancel Edward, Punxsutawney.
McMULLEN, Joseph, Gallitzin.
McNAMARA, John J., Philadelphia.
McNEAL, Orris L., Tyrone.
McNEIL, Edward F., New Albany.
McNICHOLAS, Edward, Ned.
McPAUL, Barney F., McDonald.
McPOLIN, John J., Philadelphia.
McQUISTION, John Henry, Narberth.
McSHANE, Rehn, Otto.
McSHERRY, James Chester, Enola.
McTIGHE, Frank L., Pittsburgh.
MacCREADY, Andrew S., Minersville.
MACDUFF, John Stanley, Cambridge Springs.
MAAS, Alfred Nicholas, Loupurex.
MACIEJEWSKI, John P., Priceburg.

Privates—Continued

MACHAMER, Willard L., Pine Grove.
MACHMER, William D., West Leesport.
MACHULKA, Andy, Everson.
MACKEY, John P., Parkersburg.
MADDEN, William B., Jeannette.
MADENFORD, Walter, Media.
MADER, Robert, Tannersville.
MADSEN, Peter T., Philadelphia.
MADZELAN, Teofil, Castle Shannon.
MAESANO, Donato, Sharpsburg.
MAHAN, Earl L., Sharpsville.
MAHON, Charles Francis, Manayunk.
MAHRER, William J., Philadelphia.
MAIESKY, Peter, Butler.
MAINS, William, Sunnyside.
MAKAREWICZ, Stanley, White Haven.
MALCOLM, Charles, Allentown.
MALEK, Joseph, Mount Pleasant.
MALEOZEROSKI, John, Philadelphia.
MALGES, Generio, Ambler.
MALINOSKI, Anthony, Reading.
MALONE, Roy W., Philadelphia.
MALONEY, Raymond, Philadelphia.
MALLOZZI, Francisco, Washington.
MAMOUGELLAS, Peter, Pittsburgh.
MANBECK, Ralph, Lewistown.
MANCO, Joseph, Dawson.
MANCUSI, Frank, Philadelphia.
MANDELSTEIN, Samuel Arthur, South Fork.
MANDUCCI, Tony, Dubois.
MANION, John, Carnegie.
MANNINO, Pasquale, Pittsburgh.
MANSBERGER, Charles H., Middletown.
MANTAS, Satries, Elwood City.
MANUSEVITZ, Harry, Philadelphia.
MARCH, Andrew, Beaver Falls.
MARCHEO, Tony, Everson.
MARCINKIEWICZ, Casimer, Kingston.
MARIO, Joseph Davis, Mapleton Depot.
MARKEY, Elmer Russel, York.
MARKS, Arthur J., Smethport.
MARSCH, William J., Greentown.
MARSHALL, Charles N., Wilkes-Barre.
MARSHALL, Edward K., Washington.
MARSHALL, Fred W., Time.
MARSHALL, George W., Time.
MARSHALL, Thomas L., Overton.
MARTELLO, Samuel, Braddock.
MARTIN, Albert, Philadelphia.
MARTIN, Edward T., Philadelphia.
MARTIN, Frank A., Andalusia.
MARTIN, James H., McKeesport.
MARTIN, John J., Hazelwood.
MARTIN, Steven, Donora.
MARTIN, William, Philadelphia.
MARTINI, Vincent, Philadelphia.
MARTINKUS, John, Scranton.
MARVIN, John R., Stroudsburg.
MASCIA, Leonardo Giovanni, Altoona.
MASLEY, Michael G., Temple.
MASON, Frederick C., Ohio Pyle.
MASSERA, Angelo, Lagronial.
MATCHKIEWICZ, Stanley, Nanticoke.
MATHEWS, Clyde E., Percy.
MATHEWS, Ira, Peccari.
MATHEWS, John M., Newell.
MATTER, Lloyd E., Halifax.
MATTER, William Edward, Halifax.
MATTES, Gustav, Allentown.
MATSCO, Michael, Allentown.
MAUK, Paul C., Altoona.
MAULER, Joseph E., Pittsburgh.
MAURER, Clerk, Reading.
MAURICE, Thomas, Pittsburgh.
MAXWELL, Thomas, Raphmel.
MAY, James, South Connellsville.
MAY, Martin J., Avis.
MAYAN, Fred J., Jr., Danville.
MAYERNICK, John J., Scranton.
MAZZARISE, Catino, Pittsburgh.
MAZZOCIETTI, Constantino, Keystone.
MEADE, John P., Butler.
MEDICO, Michels, Dunmore.
MEGARY, William, Philadelphia.
MEIER, Walter E., Knox.
MEINZER, William, Chester.

PENNSYLVANIA

Privates—Continued

MEITZLER, Tilgham M., Trexlertown.
MELCHIORRE, Serafino, Monaca.
MELIS, Philip, Lansford.
MELLON, James M., Philadelphia.
MENHORN, Theadore L., Myersdale.
MENTO, Samuel, Parnassus.
MERCER, James H., Carnegie.
MERTZ, Edwin William, Mertztown.
MESTEZKY, Josel, Philadelphia.
METZ, Ralph, Erie.
METZGER, Roy Edward, Natrona.
METZLER, William, Pittsburgh.
METLIN, Benjamin R., Ellwood.
MEYERS, Edward F., Berwin.
MIAZGA, Antoni, Erie.
MICHAEL, Augustus, Lebanon.
MICHALSKI, Stephen, Philadelphia.
MICHNUIK, Tom, Ambridge.
MICKAYNK, Mitroran, Philadelphia.
MICONI, Berardino, Boyer.
MIELDAZIE, Anthony, Munson.
MIESKI, Frank, Creighton .
MIGDALSKI, Alexander, Philadelphia.
MIKESELL, Elmer E., Homer City.
MILKO, John A., East Pittsburgh.
MILLAGE, James Genaro, Pittsburgh.
MILLBERG, Chester Arnold, Glen Richey.
MILLER, Adam R., Baxter.
MILLER, Charles Crawford, Granville.
MILLER, Charles Peter, Laureville.
MILLER, David, Red Lion.
MILLER, Ellsworth W., Ray Milton.
MILLER, Frederick Albert, Bloomsburg.
MILLER, Harry, Scranton.
MILLER, Harry D., Coplay.
MILLER, Harvey, Fort Hill.
MILLER, Ira H., Lancaster County.
MILLER, John E., Easton.
MILLER, John H., Silver Springs.
MILLER, Joseph, New Castle.
MILLER, Luther D., Bellefonte.
MILLER, Michael A., Homestead.
MILLER, Ralph, Scranton.
MILLER, Ray, Sootendale.
MILLER, Raymond L., Scottdale.
MILLER, Silas G., Catasauqua.
MILLIRON, Lee, Mount Pleasant.
MINERD, George E., Pitcairn.
MINNICK, Fred John, Port Vue.
MINTHRUST, Joe, Ligonier.
MIRARCHI, Frank, Philadelphia.
MIRALDO, Joseph, Tresckow.
MIRICKI, Stephen, Philadelphia.
MISCANNON, Joseph J., Catawissa.
MISKELL, Edwin H., Philadelphia.
MITCHELL, Joseph G., Pittsburgh.
MLINTCHER, John C., Scranton.
MLODORENIEC, Joseph, Philadelphia.
MOCK, George H., Schaefferstown.
MOECKEL, John E., Philadelphia.
MOERMAN, John J., Doylestown.
MOFFITT, Edward C., Pittsburgh.
MOGAVERO, Louis, Philadelphia.
MOHNEY, Fred B., Reynoldsville.
MOHR, Charles M., Jamestown.
MOKOSKI, Joseph, South Bethlehem.
MOLINARO, Gennaro, Sewickley.
MONAGHAN, Charles R., Philadelphia.
MONAHAN, Edward, Philadelphia.
MONDRESS, Harry, Philadelphia.
MONGOLD, Elburn William, Rockwood.
MONROE, George R., York.
MONROE, Shadrack, Philadelphia.
MONSTACHO, Thomas, Shenandoah.
MONTALTO, William J., St. Clair.
MONTGOMERY, James R., Philadelphia.
MONTGOMERY, Merritt, Grove City.
MOORHEAD, Harry C., Indiana.
MOORE, Francis B., Dunns Station.
MOORE, Harry B., Shillington.
MOORE, Kelly, Lamott.
MOONEY, George Thomas, Scranton.
MOONEY, John P., Philadelphia.
MOORE, Monroe E., Philadelphia.
MOORE, Russell S., Emaus.
MOONEY, Peter E., Philadelphia.
MORAN, Charles F., Downington.
MORAN, John T., Scranton.
MORGAN, Frank, Nanticoke.

Privates—Continued

MORGAN, Jonathan E., Hegins.
MORIARTY, John Henry, Jr., Philadelphia.
MORITZ, Earl E., Meadville.
MORLEY, Alexander L., Athens.
MOROGE, Joseph L., Philadelphia.
MORRIS, Amos W., Minersville.
MORRIS, Raymond T., Philadelphia.
MORRIS, Robert R., Philadelphia.
MORRIS, Walter R., Washington.
MORRISON, David, Finleyville.
MORTENSON, Albert E., Erie.
MOSES, William A., Luzerne.
MOSIER, Everett B., Philadelphia.
MOSS, Charles E., Freeport.
MOSS, George, Philadelphia.
MOTISKA, Joseph E., Dupont.
MOTTER, Daniel Perry, Big Run.
MOWRER, Clyde F., Watsontown.
MOWRER, Hiram H., Conestoga Stage.
MOWREY, Allen N., Shenandoah.
MOYER, John R., Portage.
MOYER, Howard W., Virginville.
MUIR, Robert J., Mount Carmel.
MULCH, James Daniel, Philadelphia.
MULDOON, Thomas M., Lilly.
MULL, Charles K., Montgomery.
MULLANEY, Patrick, East Carnegie.
MULLERSCHOEN, Albert M., Philadelphia.
MULLIN, Clifford Ogden, Coatesville.
MUNDEKIS, Frank, Pittsburgh.
MURAWSKI, Walter, Pittsburgh.
MURDOCK, Elmer McKinley, Franklin.
MURPHY, Charles E., Wind Ridge.
MURPHY, Joseph F., Philadelphia.
MURPHY, Joseph Hooker, West Philadelphia.
MURPHY, Thomas, Philadelphia.
MURPHY, William F., Girard.
MURRAY, Albert J., Pittsburgh.
MURRAY, Frank P., Johnsonburg.
MURRAY, James, Grindstone.
MURRAY, James, Philadelphia.
MURRAY, John A., Philadelphia.
MUSCOVAGE, Stanley L., Amsbry.
MYERS, Amos Andrew Jackson, Jeannette.
MYERS, John Augustine, Cassandra.
MYERS, John, Philadelphia.
MYERS, Lloyd, White.
MYERS, Milton William, Lewiston.
MYERS, Thomas W., Tarentum.
MYERS, William, York.
MYERS, William E., Freeport.
NAIL, Bird Ernest, Franklin.
NAGLE, Charles, Johnstown.
NAGLE, Daniel S., Philadelphia.
NAGLE, John J., Philadelphia.
NAHOR, John, McKeesport.
NALLY, Matthew T., Conshokocken.
NALLY, Robert V., Reading.
NANORTO, John, Shenandoah.
NARISKY, Michael, Pittston.
NASE, Vincent B., Sellersville.
NASH, William A., Philadelphia.
NASTASI, Vincenzo, Vandergrift.
NAUGLE, Raymond Lafayette, Walnut Bottom.
NAUJOKITIS, John, Homestead.
NAUSS, William Henry, New Cumberland.
NAYLOR, James R., Finleyville.
NAYLOR, Oliver E., Webster.
NEDZINSKI, John, Eynon.
NEELEY, George E., East Pittsburgh.
NEELY, Jacob C., Sligo.
NEFF, Elery C., Mincoville.
NEFF, William McKinley, York.
NEHER, George E., Scranton.
NEIMAN, William, Philadelphia.
NELLIS, Frank, Adamsburg.
NEMCHICK, John, Bethlehem.
NESSELSON, Nathan Theodore, Bradford.
NEURATH, Ernest C., Philadelphia.
NEWCOMER, O., Boiling Springs.
NEWMAN, Kenneth I., Pittsburgh.
NIARHOS, James, McKees Rocks.
NICKMAN, Sylvan, Philadelphia.
NITTINGER, Elmer B., Reading.

Privates—Continued

NOCITO, John J., Bristol.
NODLER, Orvis K., Geneva.
NOEL, William L., Philadelphia.
NOGGLE, William Shannon, Harrisburg.
NORMAN, Charles C., Tyrone.
NORRIS, Joseph P., Jerome.
NOVACK, Ike, Philadelphia.
NOVICKI, John, Pittsburgh.
NOWAK, Antoni, Carnegie.
NUFFER, Ernest Gustive, Philadelphia.
NULL, Henry H., Greensburg.
NUNAN, William L., Manoa.
NUNEMACHER, Allen A., Tower City.
NYE, George W., Shamokin.
OBER, Moses Rabold, Onset.
OBLOCK, Frank, Irwin.
OBOURN, Charles Taylor, Leechburg.
O'BOYLE, Walter F., Scranton.
O'BRIEN, James, Greensburg.
O'BRIEN, Patrick, Philadelphia.
O'BRYAN, Leon Bering, Elkland.
O'CONNER, James T., Phoenixville.
O'CONNOR, Willie, Rummerfield.
OCHUITO, Joseph, Philadelphia.
O'DONNELL, Daniel J., Philadelphia.
O'DONNELL, Horace J., Philadelphia.
O'DONNELL, Owen B., Beaverdale.
O'KANE, Charles J., Philadelphia.
OLDHAM, Charles B., Cheltenham.
O'LEARY, Charles X., Philadelphia.
OLIKES, Alex., Erie.
OLIVE, Antonio, Philadelphia.
OLSON, Frank A., Kane.
O'NEIL, George, Union City.
O'NEIL, William A., Dushore.
O'NEILL, Francis E., Philadelphia.
O'NEILL, James, Philadelphia.
OPEL, Earl H., Meyersdale.
OPLINGER, Earl H., Walnutport.
ORLECHE, Paul, Philadelphia.
ORMAN, Carl G., McKeesport.
ORNDOFF, Ralph G., Waynesburg.
ORR, David E., Indiana.
OSBORN, Vivian N., Philadelphia.
OSTER, William, Atlas.
O'TOOLE, Thomas M., Pittsburgh.
OTT, Harvey E., Phoenixville.
OXLEY, William D., Philadelphia.
OZMAN, James C., Brookville.
PACH, Ewadick, Nanticoke.
PADOVANI, Arcangelo, Mongolia.
PAFF, Frank, Scranton.
PAGE, Clarence, Catasauqua.
PAGLIA, Cecidio, Philadelphia.
PAHL, Carl O., Philadelphia.
PAINTER, Frank E., Pottstown.
PAINTER, Samuel Adam, Johnstown.
PALECKI, Joseph, Pittsburgh.
PALMER, John A., Volant.
PALUKE, Walter, Erie.
PANASIK, Samuel, Chester.
PANOSKI, Mike, Bethlehem.
PARCHINSKI, Frank A., Dickson City.
PARDINI, Achille, Hooversville.
PARISE, Vincenza, Boswell.
PARR, Carl A., Nicholson.
PARTYKA, Frank, Scranton.
PATTERSON, Alexander, Sharon.
PATTERSON, Elmer E., Philadelphia.
PATTERSON, James J., Coolspring.
PATTERSON, Oscar T., McKeesport.
PATTERSON, Thomas Anderson, Carnegie.
PATTERSON, Thomas M., Pittsburgh.
PAUL, Abe, Philadelphia.
PAUL, Ellwood G., Philadelphia.
PAYNTER, William M., Philadelphia.
PEARMAN, Lee, Jr., Kane.
PEARSON, Ervin, Carversville.
PEARSON, Gust A., East Pittsburgh.
PEASKIN, William, Philadelphia.
PECH, George W., Philadelphia.
PEDEN, William, Sutorsville.
PEFFER, Harry E., Pittsburgh.
PEGG, William J., Philadelphia.
PEGRAM, Frederick, Philadelphia.
PELLINGREN, James D., Anita.
PENCE, Fred L., Erie.
PENNACHIA, Cesare, Scottdale.
PENRY, William L., Farrell.
PENWELL, Robert W., Pittsburgh.

PENNSYLVANIA

Privates—Continued

PERELLI, Alexander, Keiser.
PERKINS, Roy, Cory.
PERLUISKI, Stiney, Schuylkill Haven.
PEROTTA, Carmine, Hillsville.
PERRY, James, Canonsburg.
PESSAGNO, John, Philadelphia.
PESTELLI, Mariano, Cunvensville.
PETCHENY, Frank, Brownsville.
PETER, Stephen, Pottstown.
PETERSON, Harley Francis, Titusville.
PETRAROIA, Dominico, Greensburg.
PETRONIS, Peter, Scranton.
PETROWSKI, Andrew, Carnegie.
PETTIT, John T., Philadelphia.
PETULLA, Tony, Oil City.
PEZZUTO, Luigi, Sharpsville.
PFLIEGER, Albert F., Philadelphia.
PHILIPP, Max, West Newton.
PHILLIPPI, Henry, Markleton.
PHILLIPPI, Neal W., Latrobe.
PHILLIPS, George, Throop.
PHILLIPS, Howard S., Easton.
PHILLIPS, Nevin O., Allentown.
PHILLIPS, William, Shenandoah.
PICIULIS, Wincentry, Pittsburgh.
PICKEL, Jonas James, Paradise.
PICKERING, Clifford, Philadelphia.
PICKFORD, Walter, Sunnyside.
PICONE, James, Philadelphia.
PICOT, Philip, Philadelphia.
PIERCE, Leon C., Milton.
PIETZAK, Mike, Salina.
PIKOVSKY, Joseph, Alverton.
PINCHEFSKY, Israel, Philadelphia.
PIRTLE, Bert D., Pittsburgh.
PISANI, Joseph, Erie.
PISERO, Giorgio, Pittsburgh.
PITRONE, Peter, Walston.
PITTACK, Herbert August, Scranton.
PIZZUTI, Daneto, Pittsburgh.
PLAFT, William A., Towanda.
PLAUSKA, George, Scranton.
PLEHTA, John, Uniontown.
PLISUK, Pete, New Castle.
PLIZGA, Walter J., Jessup.
PLIZZA, Joe, Mt. Pleasant.
PLOSKY, Harry, Philadelphia.
PLUMMER, George Lawrence, South Fork.
PODANY, Steve, Sheppton.
POINTON, John, Carnegie.
POLENSKI, Mike, Philadelphia.
POLITO, Petro, Philadelphia.
POLK, William G., Blairs Mills.
POLKOSKY, James, Indiana.
POLOME, Arthur Oscar, Glassmere.
POLSINELLO, Louis, Russellton.
POND, Daniel L., Athens.
PONIATOWSKI, Joseph, Pittsburgh.
POOL, Wallace, Doylestown.
PORINSKY, John M., Plymouth.
POWELL, Ellsworth, Pittsburgh.
PRATT, Emery L., Dickson Run.
PREDIGER, Henry G., Philadelphia.
PRENDERGAST, Thomas J., New Salem.
PRESTON, Edward, Pittsburgh.
PRICE, Sam, Smithfield.
PRICER, Philip J., Pittsburgh.
PRICHARD, Francis L., Rouseville.
PRIMERANO, Nazareno, Johnstonburg.
PRINDLE, Charles, West Springfield.
PROBLYS, Stanley, Delancy
PROPHET, Lonnie, Raven.
PROSZCZ, John, Philadelphia.
PRZESTZELSKI, Adolph, Philadelphia.
PUCCIO, Accursio, Norristown.
PUCHTA, William J., Pittsburgh.
PULCINNO, John, Altoona.
PURCELL, Thomas F., Pottsville.
PUSATERI, Frank, Clearfield.
PUSKAR, Michael, Burgettstown.
PUTZ, Frederick, Philadelphia.
QUEAR, Alexander, Charleroi.
QUIGLEY, Harrison B., Palmyra.
QUINN, Wilmer, West Chester.
QUIRK, Joseph J., Snow Shoe.
RAAB, John F., Bethlehem.
RACZKOWSKI, Leo, Mahoney City.
RAMSDEN, George, Blairsville.
RAMSEY, Lloyd D., Carnegie.

Privates—Continued

RANDOLPH, James Wilbur, Ellwood City.
RANKIN, Claud Elmo, St. Petersburg.
RANKIN, George R., Uniontown.
RAPP, Joseph J., Shippensville.
RAPP, Stephen Alfred, Somerset.
RASMUSSEN, Harry O., Philadelphia.
RATAJACK, Ignacy, Philadelphia.
RATKA, Stanley, Pittsburgh.
RATTOON, James, Lancaster.
RAUCH, Erwin Eugene, Emaus.
RAY, Fred Burton, Grove City.
RAYMOND, Peter P., Vandergrift.
REALE, Angelo, Philadelphia.
REAME, Joseph Lincoln, Reading.
REAPE, William J., Philadelphia.
REBER, Charles, Shillington.
RECTOR, Albert L., Rector.
REDDISH, Ernest Clifton, Bradford.
REDMAN, Charles H., Philadelphia.
REED, Franklin, Brockport.
REED, James J., Emporium.
REED, Norman W., Tamaqua.
REEDER, Albert L., Elysburg.
REEMSNYDER, Charles J., Ephrata.
REESE, Amos C., Harrisburg.
REESE, Edward Henry, Philadelphia.
REESE, Jack, Kittanning.
REESE, Ruppert, Scranton.
REEVES, William, Lansford.
REID, Thomas L., Sharpsburg.
REIFSNYDER, Fred S., Sinking Springs.
REILLY, Frank E., Bethlehem.
REITER, Sidney Howard, McKeesport.
REITZ, Joseph, Philadelphia.
RENIO, Mike, Old Forge.
RENNINGER, Miles A., Mifflinburg.
REPPERT, Daniel E., Boyertown.
RETTER, Rudolph, Irwin.
REYNOLDS, Carl R., Birdsboro.
REYNOLDS, Leroy N., Newport.
REYNOLDS, Oscar H., Middletown.
REZAK, Martin, Butler.
RHOADS, Cecil F., New Kensington.
RHOADS, Harry, Reading.
RHOADS, Harry E., Newport.
RHODES, Grant J., Six Mile Run.
RHODES, Harry C., Reynoldsville.
RHODES, James, Monongahela.
RHODES, William L., Mattawana.
RICE, Alfred S., South Fork.
RICE, Robert B., Philadelphia.
RICE, Thornton M., Nescopeck.
RICHARD, Don, Altoona.
RICHWINE, Clair, Gardners.
RICOTA, Antonio, Windber.
RIDER, Francis E., East Berlin.
RIEMER, Frederick F., Philadelphia.
RIFFLE, Earl S., Clellandtown.
RIGDON, Joseph R., Scottsville.
RIGHI, Amedeo, Elwood City.
RIGNEY, Richard F., Manor.
RILEY, Chester C., Coatesville.
RILEY, John, Philadelphia.
RIMERT, Robert D., Lewisburg.
RINGLAND, James, Pittsburgh.
RISHEL, Lee P., Uniontown.
RISMILLER, Charles C., Leesport.
RISSMILLER, Charles, Reading.
RISSO, Theophile J., Philadelphia.
RITCHIE, Robert, Philadelphia.
RITTER, Clarence Calvin, Macungie.
RITZERT, Charles T., Chicora.
RITZMAN, William C., Reading.
ROACH, James J., Jormyn.
ROACH, Walter, Philadephia.
ROBERTS, George L., New Salem.
ROBERTS, George W., Jr., Philadelphia.
ROBERTS, John E., Philadelphia.
ROBINS, Gurdon M., Philadelphia.
ROBINSON, Harry G., Chester.
ROBINSON, John L., Grindstone.
ROBINSON, Samuel L., East Brady.
ROBLASKI, Vincent, Pittsburgh.
ROCHE, Edward, Philadelphia.
ROCKWELL, James, Mercersburg.
RODOS, George, Burgettstown.
ROESCH, George J., Oil City.
ROESSING, Carl J., McKeesport.
ROGERS, Harry T., Philadelphia.

Privates—Continued

ROGINSKY, Tofil, Scranton.
ROHRBAUGH, Melvin A., Spring Grove.
ROLLISON, Howard G., Prompton.
ROMAN, Adam, Natrona.
ROMANELLI, Egildo, Philadelphia.
ROMBACH, Sylvester, Pittsburgh.
ROMEO, Dominico, Sharpsburg.
RONNEY, Raymond C., Pen Argyl.
ROONEY, Charles J., Broughton.
RORKE, Richard J., Clifton Heights.
ROSE, Benjamin, Elmora.
ROSE, Frank, Old Forge.
ROSE, James S., Philadelphia.
ROSE, William, Scranton.
ROSENSWEIG, Louis, Philadelphia.
ROSER, Edward, York.
ROSS, Clifton J., Parnassus.
ROSS, John Dewey, Franklin.
ROTE, George Levi, Johnsonburg.
ROTHERMAL, Clyde Wills, Mauchchunk.
ROTHERMEL, Lloyd A., Womelsdorf.
ROTS, Charles, Philadelphia.
ROUGHT, Leonard W., Laceyville.
ROWE, Samuel A., Connellsville.
ROWLAND, Starling Emmett, Warren.
ROWLANDS, David William, Branch Dale.
ROWLES, Phillip A., Clearfield.
ROWLES, Theodore Arthur, Clearfield.
RUBINSON, Harry, Philadelphia.
RUDAITIS, John, Forest City.
RUDTKISKIE, Joseph, Erie.
RUDY, John, Cannonsburg.
RUHOLA, Walder, Manayunk.
RUPERT, William C., Salina.
RUPP, Joseph H., Reading.
RUPPRECHT, Wilfert, Hanover.
RUSH, Lee, Waynesburg.
RUSSELL, Henry C., Franklin.
RUSSO, Pasquale, Washington.
RUTH, Floyd, Doylestown.
RUTTER, Alfred, Norristown.
RYCHLINSKI, Antoni, Breckenridge.
SABATINNO, Lany, Ambler.
SABULIS, Anthony, Philadelphia.
SAGLICCOLO, Guiseppe, Pittston.
SAHM, John M., Fair Haven.
SAILLEY, Charles Hiram, Pittsburgh.
SALAVA, John, Shamokin.
SALESKY, Maurice, Philadelphia.
SALLADE, Raymond, Pittsburgh.
SALLESE, Giuseppe, Philadelphia.
SALSGIVER, Vernet Durward, Pittsburgh.
SALTMAN, Abraham, Philadelphia.
SALVADORE, Adam Jas., Glassport.
SAMANIS, John Charles, Minersville.
SAMKAVITZ, Anthony, Barnesville.
SAMPSON, Charles T., Russell.
SAMUELS, Vincenzo, Edenburg.
SANCKEN, Jacob, Chester.
SANDERSON, Joseph, Ardmore.
SANDORA, John, Philadelphia.
SANDROW, Harry, Philadelphia.
SANDUSKY, Wm. F., Mt. Pleasant.
SANDY, Michael W., Philadelphia.
SANFORD, John N., Lawsonham.
SARAN, John, Erie.
SARNOWSKI, John, Philadelphia.
SARVER, William S., Johnstown.
SARSELLO, Cristitofano, Buffington.
SAVILL, Wm. Carty, Upper Darby.
SAVINO, Antonio, Hazelton.
SAYLOR, Vernon Wm., Greenville.
SAYLOR, William H., Newport.
SAYRE, Frank D., Philadelphia.
SAZA, Nicolali, Avanmore.
SCACCIA, Frank, California.
SCHAAL, Jesse E., Philadelphia.
SCHACHERN, Edward J., Monaca.
SCHAEFER, Oscar F. L., Hazelton.
SCHAEFFER, Charles William, Middletown.
SCHAEFFER, Walter, Tower City.
SCHAFFER, Charles H., Emaus.
SCHAFFER, Harry M., Etna.
SCHAUB, Charles F., Philadelphia.
SCHEID, Frank, Philadelphia.
SCHEPPMAN, John R., Philadelphia.

PENNSYLVANIA

Privates—Continued

SCHINDLER, Wm. C., Philadelphia.
SCHIRRA, Louis F., Pittsburgh.
SCHLACTER, Harry, Pittsburgh.
SCHLARB, Elwood E., Ashland.
SCHLOSSBERG, David, Philadelphia.
SCHLOTT, Lincoln, Lincoln.
SCHMOLL, Charles H., Spring City.
SCHMOYER, Harvey T., Pottstown.
SCHNEIDER, Philip A., Philadelphia.
SCHNELL, Charles H., Philadelphia.
SCHOCH, Clinton J., Nazareth.
SCHOENER, Henry W., Galetin.
SCHOLL, John, Scranton.
SCHOLZ, August J., Springdale.
SCHOPP, Raymond Joseph, Shamokin.
SCHOULTZ, Walter R., Philadelphia.
SCHOWERS, Charles, Pottsville.
SCHRECK, Wyvle, Kersey.
SCHROER, William J., Donora.
SCHULER, August C., Finland.
SCHULER, Peter Paul, Pittsburgh.
SCHULTZ, Archie B., Trexlertown.
SCHULTZ, George L., Bethlehem.
SCHULTZ, Joseph, Scranton.
SCHUSTER, August, Erie.
SCHWAB, Fred C., Pittsburgh.
SCHWARTZ, Benjamin, Philadelphia.
SCHWARTZ, Earl Daniel, Philadelphia.
SCHWING, Fred, Warren.
SCIALABBA, Joseph, Butler.
SCIARRONE, Salvatore, Erie.
SCIASCIO, Rocco Di, Philadelphia.
SCOGLIO, Carmelo, Timblin.
SCOTT, Ira A., Carmichaels.
SCOTT, Sherman C., York.
SCOWDEN, James R., Smethport.
SCULLY, James J., Pittsburgh.
SCULLY, James T., Philadelphia.
SEABOLT, Andrew C., Lilly.
SEAMENS, Bert Edgar, Corry.
SECHRENGOST, Samuel, Johnstown.
SECRIST, Howard, Connellsville.
SEELEY, Harold D., Scranton.
SEGAL, Jacob, Philadelphia.
SEIFERT, Julian H., Philadelphia.
SEKERAK, Joseph, Nanty Glo.
SELL, Irvin, Montelo.
SELTZER, Joseph, Philadelphia.
SEMMELROCK, Emeal M., Pittsburgh.
SEVENSKI, Alexander, Wyoming.
SEVILLE, Walter, Mercersburg.
SEZINSKI, Meyer, Pittsburgh.
SHADDOCK, Sanford D., Munson.
SHADE, Charles E., Gratz.
SHAFFER, Clifford F., New Salem.
SHAFFER, Lewis E., Wilkes-Barre.
SHAMANSKI, Walter A., Mt. Carmel.
SHANER, Earl C., Leechburg.
SHAUBERGER, Gale B., Albion.
SHAW, Lloyd J., Connellsville.
SHAW, Robert D., Corry.
SHEARER, Delbert A., Washington.
SHEEHAN, Richard, Mahoney.
SHEETS, Charles T., Sharpsburg.
SHERKONI, Alexander, Nanticoke.
SHERLOCK, Wm. D., Philadelphia.
SHIELDS, David J., Chester.
SHIELDS, Lisle H., Big Run.
SHINCAVITOZ, Miles J., Minooka.
SHIVE, Luther, York.
SHIVE, William Morton, York.
SHIVELY, Harry A., Johnstown.
SHIVES, Joseph M., Connellsville.
SHOENBERGER, Michael Ney, Leisenring, No. 1.
SHOLLY, John W., Lebanon.
SHOUP, Curtis E., Kingsley.
SHOWALTER, Elmer S., Denver.
SHRIVER, Charles H., Germantown.
SHUBICK, John, Coaldale.
SHUE, Howard W., Schaefferstown.
SHUELLA, Oscar, West Wyoming.
SHULMAN, Samuel, Philadelphia.
SHULSKYS, Barni, Easton.
SHUMBRIS, John, Plymouth.
SHUSTER, James, Leechburg.
SHUTTLESWORTH, Robert, Irwin.

Privates—Continued

SIBOV, John, Philadelphia.
SICKLER, John J., Tyrone.
SIDLER, F. W., Danville.
SIEFERT, Louie E., Warren.
SIENCKEWICH, Paul P., Minooka.
SIGWORTH, Evert Charles, Lickingville.
SILMAN, Charles C., Uniontown.
SILVER, Max, Philadelphia.
SILVERMAN, Samuel, East Stroudsburg.
SILVERTHORN, Russell Worth, North Springfield.
SILVESTRO, Francesco, Lock Haven.
SIMMONS, Carl, Elizabeth.
SIMMONS, Charles H., Philadelphia.
SIMMONS, George E., Philadelphia.
SIMON, David, Philadelphia.
SIMON, Herbert J., Philadelphia.
SIMONS, John Joseph, South Bethlehem.
SIMONSEN, Adolf, Corry.
SIMPSON, David F., Clarion.
SIMPSON, George L., Philadelphia.
SIMPSON, Roy E., Mount Union.
SIMPSON, Roy H., Philadelphia.
SINCOX, George W., Phillipsburg.
SINER, George Wesley, Philadelphia.
SINGER, Henry F., Philadelphia.
SIPE, Charles H., York.
SIPE, Frank A., York.
SIPES, Joshua E., Curwensville.
SIRWINSKI, Zigmund, Duryea.
SISAK, Gasper T., Braddock.
SKALSKY, John, Glassport.
SKELLEY, Joseph L., Derry.
SKINNER, Walter O., Lansdale.
SKIVMONT, Adolph, Philadelphia.
SKORUPSKI, Theophile, Presto.
SKROUBUL, Stanley, Shenandoah.
SLAGLE, David H., Altoona.
SLATER, Herbert, Philadelphia.
SLEEGER, David E., York.
SLEITH, Edward, New Eagle.
SLEMMER, William J., Philadelphia.
SLINGLUFF, James N., Meadville.
SLOAN, Algie Herbert, Eau Claire.
SLOOP, John Henry, Shermans Dale.
SLOVENSKY, Joseph John, Starford.
SLUSSER, William D., Nanticoke.
SMAKULA, Steve, Throop.
SMALL, Wilbur F., Manheim.
SMEAL, Roy S., Clearfield.
SMITH, Albert, Philadelphia.
SMITH, Blair W., Latrobe.
SMITH, Brady V., Philadelphia.
SMITH, Bruno, Everson.
SMITH, Charles M., Blairsville.
SMITH, Charles W., Philadelphia.
SMITH, Clayton T., Media.
SMITH, Edward, Phillipsburg.
SMITH, Edward F., Philadelphia.
SMITH, Frank, Philadelphia.
SMITH, Fulton C., Ambridge.
SMITH, Grant Wheeler, Ringgold.
SMITH, Granville, Dover.
SMITH, Irwin T., Erie.
SMITH, John Lee, Shippensburg.
SMITH, Joseph, Philadelphia.
SMITH, Joseph Leo, Clearfield.
SMITH, Paul D., Columbia.
SMITH, Paul J., Philadelphia.
SMITH, Walter E., Philadelphia.
SMITH, William, Chester.
SMITH, William M., Philadelphia.
SMORE, John, Fairchance.
SMOTZLER, Andrew F., Phillipsburg.
SNYDER, Charles E., Philadelphia.
SNYDER, Fred A., Allentown.
SNYDER, Howard, Reading.
SNYDER, Thomas C., Slatedale.
SOBIEVAJ, Matenz, Windber.
SODER, William F., McKeesport.
SOKEL, Philip, Pittsburgh.
SOKOL, John, Jenner.
SOLANE, Joseph C., Etna.
SOLATSKY, Morris, Philadelphia.
SOLLENBERGER, Robert Franklin, Williamsburg.

Privates—Continued

SOROKO, Peter Mike, Shenandoah.
SOUDER, Herbert H., Philadelphia.
SOUDERS, Edwin R., Philadelphia.
SOUTH, Clarence W., Hillside.
SOVITSKI, Stanley, Natrona.
SOZZI, Francesco, Tomaco.
SPAIDE, Ralph C., Beavertown.
SPANOS, Christ Andrew, Pittsburgh.
SPEARING, Walter J., Philadelphia.
SPEECE, Charles E., New Brighton.
SPENCE, William H., Peach Bottom.
SPENCER, James H., Bellevue.
SPENCER, Oscar F., Erie.
SPICKLER, Edward F., Columbia.
SPICKLER, Solomon, Pottsville.
SPIDEL, Howard L., Union Furnace.
SPIELMAN, Harvey R., Philadelphia.
SPIRITO, Peter, Philadelphia.
SPITZER, Benjamin H., Philadelphia.
SPOHN, Adam, Bowerton.
SPOTZ, Glenn W., Warren.
SPRATLEY, William E., Rochester.
SPRATT, William E., Lakewood.
SPRENKLE, Henry H., Selinsgrove.
SPRINGER, Gildon Elvin, Overbrook.
SQUIRES, Albert Baxter, Corry.
STAATLER, Ludwig W., Franklin.
STABLO, Sam, New Eagle.
STAFWISKY, George, Mayfield.
STAGER, Phoen S., Suedburg.
STAGGERS, Lawrence L., Harveys.
STAHL, Howard Alinus, Indiana.
STALCOSKI, Joseph, Shamokin.
STAMBAUGH, Chanceford, Spring Grove.
STAMBAUGH, Chester J., East Altoona.
STAMBAUGH, Ralph J., Altoona.
STANLEY, John, Versailles.
STANKIEWICZ, John, Scranton.
STAUFFER, George L., Dillsburg.
STASUK, Stephen, Philadelphia.
STEEL, Harry L., Johnstown.
STEELE, Charles H., Temple.
STEEVER, Samuel K., Philadelphia.
STEFFIN, Hiram C., Selinsgrove.
STEFFY, Harvey Grill, Denver.
STEFL, Albert J., Mount Pleasant.
STEIF, Harvey, Ford City.
STEIN, Louis, Philadelphia.
STEIN, Ralph H., Philadelphia.
STEIN, Walter, North Wales.
STEINBACHER, Fred, South Williamsport.
STEINER, Michael, Jessup.
STENGEL, Frank J., Bridesburg.
STEPANAUVRCH, Anthony, Scranton.
STERITT, Christ E., Pittsburgh.
STERN, Milton, Philadelphia.
STETSON, Ellory J., Cambridge Springs.
STEVENS, Allen John, Carlisle.
STEVENSON, Elmer Geo., Plymouth.
STEVENSON, Elmer H., Philadelphia.
STEWART, Clark, Philadelphia.
STEWART, Earl, Blairsville.
STEWART, John F., Philadelphia.
STEWART, Russell T., Turtle Creek.
STEWART, Wm. H., Greenville.
STINE, Brady Lawyer, Carlisle.
STIPANOVIC, Bozo, So. Pittsburgh.
STIVER, Warren, Tyrone.
STOEVER, Daniel, Lebanon.
STOKES, Ellsworth, Rock Run.
STONE, Everett E., Montrose.
STONE, Eyhan, Carlton.
STORR, Max P., Scranton.
STOVER, Colonel N., Emlenton.
STRAITWELL, Wesley G., Brookville.
STRAUSNER, Clyde, Waynesboro.
STRAZYNSKI, Walter, Duquesne.
STREAK, Mike, Uniontown.
STREET, Albert Turner, No. Wales.
STRICKLER, Boyd H., Williamsport.
STROBEK, John, Glassport.
STROMBERG, Harry J., S. S. Pittsburgh.
STRONG, Dennis, Tunkhannock.

PENNSYLVANIA

Privates—Continued

STRONG, George, Latrobe.
STRONG, Judson, Montgomery.
STROUGH, Fred R., Philadelphia.
STROUP, John C., Belleville.
STROUP, William L., Oil City.
STRUBLE, Harry H., Bradenville.
STRZEMPEK, Robert Anthony, Scranton.
STUCHELL, Norman David, Bradford.
STUCK, Herbert, Ohiopyle.
STUFFLET, John J., Oley.
STUHLFAUT, Walter E., Erie.
STUKIS, Peter, Pittston.
STULL, Charles N., Leechburg.
SUITER, W. C., Shamokin.
SULLIVAN, John J., Philadelphia.
SULLIVAN, Richard A., Scranton.
SUMMA, Andrew, Dunmore.
SUMMERFIELD, Henry G., Pittsburgh.
SUPER, Felix, Shenandoah.
SUPLEE, Howard R., Philadelphia.
SUSSON, Sam, Philadelphia.
SUSTIN, Benjamin, Philadelphia.
SUTTON, Clair G., Westover.
SWANGER, Lester C., Lewisburg.
SWANN, Joseph F., Philadelphia.
SWANSON, Charles F., Sugargrove.
SWANSON, Martin, Pittsburgh.
SWART, John B., Fern Glen.
SWARTZ, Joseph A., McKeesport.
SWARTZ, Leo J., Phoenixville.
SWARTZ, Oscar, Clymer.
SWARTZ, William P., Columbia.
SWEENEY, John J., Garrettford.
SWICK, Louis M., Wilkes-Barre.
SWIFT, Samuel Earl, Brownsville.
SWOBODA, William J., Philadelphia.
SYKES, Gomer, Philadelphia.
SYPER, Anton, Shenandoah.
SZAFRANIK, Albert, Miners Mills.
SZEDLOCK, Joseph P., Elkland.
SZEFOYK, Anthony, Pittston.
SZEWCZYKOWSKI, Stanislaw, Brackenridge.
SZOKA, Isador, Homestead.
SZYMANSKI, Walter, Chester.
TADLOCK, Ray H., Philadelphia.
TAGGERT, George H., Linfield.
TAILOR, James, Allegheny.
TALLY, George T., Mount Union.
TAMBORELLA, Michael, Philadelphia.
TANGER, Argie W., Carlisle.
TARASSUCK, Vitold, Burgettstown.
TARBET, John M., Philadelphia.
TAYLOR, Amos R., Philadelphia.
TAYLOR, Edward, Sharon.
TAYLOR, Finley R., Trainer.
TAYLOR, Harry Mulford, Aspers.
TAYLOR, Herbert, Chester.
TAYLOR, Norman S., Quakertown.
TAYLOR, Wm. E., Philadelphia.
TEBAY, Frank L., Euclid.
TEETERS, Joseph C., Hopewell.
TELDON, Henry, Philadelphia.
TELESHA, Peter, Throop.
TERIZI, Efstratios, East Pittsburgh.
THAYER, Samuel H., Bellevue.
THEBES, Henry R., New Bloomfield.
THOMAS, Collins Daniel, Smethport.
THOMAS, Frank Monroe, West Chester.
THOMAS, Mike, Clairton.
THOMAS, Roy A., Harrisburg.
THORNS, Harry, Grafton.
TIELSCH, Carl W., Johnsonburg.
TIMMINS, Edward C., Shenandoah.
TIMONEY, James F., Minooka.
TIPTON, Merl D., Martinsburg.
TISDEL, George W., Taylor.
TITZEL, Frank H., Harrisburg.
TODD, Harold C., Norristown.
TODD, Harry S., Lancaster.
TOMASCO, John F., Hays.
TOOLAN, Daniel F., Carbondale.
TORCO, John, Philadelphia.
TOSH, William, Ligonier.
TOWER, Joseph S., Springboro.

Privates—Continued

TRAFFICAN, Benjamin, Philadelphia.
TRAVER, William A., Waymart.
TRELLA, Andrew F., Brisbin.
TRIMBLE, William O., Newberry.
TRIPOLI, Santo, McKeesport.
TROMBETTA, James, Philadelphia.
TRORANA, Camillo, New Castle.
TROUT, Ira K., Leaman Place.
TROUTMAN, William, Sharon.
TROWBRIDGE, Clyde W., Mehoopany.
TROXELL, George E., Gallitzin.
TROXELL, John F., Lykens.
TUMAS, Anthony Felix, Philadelphia.
TUNILO, Alex., Scranton.
TUNNO, Samuel, Pittsburgh.
TURKAN, Albert A., Philadelphia.
TURNER, Abram L., Royersford.
TURNER, George A., Philadelphia.
TURNER, Samuel, Philadelphia.
TWARDOSKI, William, Eynon.
TYE, Ralph, Nanticoke.
UL, Stanislaw, Erie.
ULANOFSKY, Morris, Aliquippa.
ULRICH, John A., Philadelphia.
UMBENHOUER, Earl D., Reading.
USNER, Isaac L., New Holland.
VALENT, Paul, Lansford.
VALENTIN, Galop, Reed.
VAIL, Neal, Philadelphia.
VALIANI, Albert, New Eagle.
VALLANCE, George, Philadelphia.
VALLES, Antonio, Sharon.
VALSACO, Caso, Pittsburgh.
VAN BUSKIRK, Forty Fort.
VANHORN, Raymond, Dorranceton.
VAN LUVANEE, Joseph A., Dresher.
VANNEAR, Charles H., Somerset.
VAN WHY, Jefferson, East Stroudsburg.
VARMECKY, John, Johnstown.
VASELLA, Joseph, Philadelphia.
VELLIZEN, Joseph, Old Forge.
VETON, Jacob, Philadelphia.
VETRONA, Michele, Philadelphia.
VIGILIANESE, Carmelo, Milnesville.
VINCENT, David C., Franklin.
VISCUSI, Girolamo, Philadelphia.
VISOSKY, John, Scranton.
VITTARIELLO, Giovanni, Carnegie.
VOCK, Frank L., York.
VODZAK, Joseph Mike, Barnesboro.
VOGEL, Oliver, Brackenridge.
VOLPE, Alexander, Philadelphia.
VOTTERO, Anthony, Trevorton.
VRLENICH, Nick, McKees Rock.
WACHOWIAK, John, Shamokin.
WADDELL, William F., Pleasantville.
WADE, William D., Conestoga.
WAGNER, Stanley L., Sheffield.
WAIDLER, William F., Sheridan.
WAINWRIGHT, Edgar E. Clifton, St. Marys.
WAITE, John A., Bellefonte.
WAKESSEWSKI, Jos., Philadelphia.
WALKER, Arthur B., Indiana.
WALKER, Riley A., Altoona.
WALLACE, Joseph V., Kingstown.
WALLACE, Sam'l, West Philadelphia.
WALLACE, Truman A., Atglen.
WALLEIGH, Harry R., Chester Spgs.
WALLS, William J., Philadelphia.
WALSH, Charles, Hazzard.
WALTER, John G., Lancaster.
WALTERS, Otto J., Pittsburgh.
WALTERS, Thomas, Tresckow.
WALTZ, Harry Franklin, Enola.
WAMPLER, Allan J., McKeesport.
WANICKI, Pioter, Ford City.
WANKMILLER, Frank, Philadelphia.
WANSIE, Daniel J., Kulpmont.
WARD, James A., Philadelphia.
WARNER, Clarence Edward, Scranton.
WARNER, Clayton D., Seven Valleys.
WARNER, Herman V., Hastings.
WARREN, Arlo B., Union City.
WARSEWICZ, Peter A., Mount Carmel.
WASKAERIC, Tony, South Fork.

Privates—Continued

WASHINSKIE, Andrew, Shenandoah.
WASSER, Levy N., Greenville.
WATERS, David, Newcastle.
WATERS, Floyd E., Susquehanna.
WATKINS, Eugene G., Bristol.
WATSON, Albert A., Colwyn.
WATSON, Charles E., Philadelphia.
WATSON, Robert, Ikerman.
WATSON, Walter W., Broad Top.
WATT, Ernest Franklin, Warren.
WATTERS, William J., Washington.
WATTS, James W., Latrobe.
WAYCHOFF, Francis Marion, Waynesburg.
WEAVER, Charles, Reading.
WEAVER, David Guy, Punxsutawney.
WEAVER, Parker W., Dillsburg.
WEBBER, Raymond L., Lititz.
WEBER, George John, Philadelphia.
WEBSTER, Herbert L., Tioga.
WEBSTER, Thomas S., Philadelphia.
WEIBLE, William, Altoona.
WEIGEL, Alonza L., Allegheny.
WEIGLE, Yilliam H., Mertztown.
WEIKEL, Henry A., Shamokin.
WEILER, Ralph E., Hanover.
WEISE, Richard J., Philadelphia.
WEIST, Gurney F., Natalie.
WEITMYER, Charles Edward, Harrisburg.
WELCH, Elsworth E., Dallas.
WELCHKO, John, Puritan.
WELDNER, Walter L., Pottstown.
WELIZAREFF, Angel, Wirtz.
WELLS, Walter, Philadelphia.
WESLING, Raymond Walter, Clarendon.
WELSH, John H., Philadelphia.
WENLOCK, Clarence, Philadelphia.
WENTLING, John A., Chambersburg.
WERLEY, Leland S., Macungie.
WERNER, Calvin E., Meyersdale.
WERNER, Wade Charles, Norristown.
WERNIKOVE, Louis, Philadelphia.
WERTMAN, James A., Bloomsburg.
WESSNER, William L., Catasauqua.
WESTERMAN, Frank E., South Pittsburgh.
WESTFALL, John Elmer, Mechanicsburg.
WETHERSON, Lynn, Spangler.
WETZEL, Louis Sherman, Jeddo.
WEYERSBERG, Walter, Philadelphia.
WHALEY, Robert A., Philadelphia.
WHARTON, Joseph, Olyphant.
WHEATON, Arlie E., Westfield.
WHITE, Francis M., Lakewood.
WHITE, Ray, Hopwood.
WHITE, Robert K., Parnasus.
WHITE, Willard, Center Bridge.
WHITEHILL, Leonard L., Washington.
WHITEHILL, Milo C., Kingsville.
WHITESIDES, Thomas E., Springdale.
WHITSON, George F., Philadelphia.
WHITEMAN, Franklin L., Williamsport.
WIEGAND, Walter J., Philadelphia.
WIKOWSKI, Kazimierz, Pittsburgh.
WILCOX, Robert C., Wellsboro.
WILDFIER, Joseph, Kersey.
WILDRICK, Joseph, Wyalusing.
WILEY, Elmer L., Hunter Run.
WILLIAMS, Ernest, Canton.
WILLIAMS, John J., Nazareth.
WILLIAMS, Joseph A., Gettysburg.
WILLIAMS, Mansell C., Charleroi.
WILLIAMS, Maurice B., Altoona.
WILLIAMS, Owen J., Slatington.
WILLIAMS, Raymond O., Johnstown.
WILLIAMS, Robert H., Andover.
WILLIAMS, Theodore R., Kingston.
WILLIAMSON, Alexander, Boardman.
WILLARD, Earl E., Shamokin.
WILLIG, Carl, McKeesport.
WILLINSKY, Anthony, Morgan.
WILLITS, Anson W., Linden.
WILLYOUNG, Frederick B., Franklin.
WILSHER, William S., Carnegie.
WILSON, Boyd E., Meadow Lands.
WILSON, Clair, Harmonsburg.
WILSON, Curtis J., Hawley.
WILSON, John Walter, Carlisle.

PENNSYLVANIA

Privates—Continued

WILSON, Robert P., Oliver.
WILSON, Robert P., Pittsburgh.
WILSON, Thomas R., Noblestown.
WINDSOR, Charles C., Philadelphia.
WINE, William E., Philadelphia.
WINGERT, Jacob H., Chambersburg.
WINIEWICZ, Stanley, Pittsburgh.
WINKELTAU, Ernest H., Pittsburgh.
WINNETT, Robert V., Speers.
WISE, John M., Delta.
WISE, Roy C., Lykens.
WINSLER, Andrew, Uniontown.
WISSINGER, Chalmers, Creekside.
WITHERS, Harry William, York.
WITHEY, Ralph, Bloomsburg.
WITSIL, Earle C., Philadelphia.
WNOROVSKY, John, Pittsburgh.
WOIFE, Horace J., Philadelphia.
WOLFF, Fred E., Greentown.
WOOD, Fred E., McKeesport.
WOOD, George R., Point Pleasant.
WOODLEY, Uriah, Cardington.
WOODING, Frank E., West Decatur.
WOODS, Harry Charles, Apollo.
WOODWARD, Richard P., West Chester.
WOODWORTH, Ray, Cochranton.
WOOMER, Nathan C., Tyrone.
WORRELL, Charles E., Boothwyn.
WORTHINGTON, Frank E., Frankford.
WRIGHT, Oliver E., Pittsburgh.
WRIGLEY, Charles E., Philadelphia.
WYOITKA, Antonio, Philadelphia.
YABLOSKERSKI, Joseph, Scranton.
YANNUZZI, Giuseppe, Philadelphia.
YARASUNAS, John, Scranton.
YASULEVCH, Charles, Lyon.
YATES, Clement, Philadelphia.
YEAGER, John, Oil City.
YEAGER, Peter, Turtle Creek.
YEHLE, Joseph O., Philadelphia.
YERGER, Warren, Pottstown.
YINGLING, Harry R., Hanover.
YOCUM, Elmer S., Pine Grove.
YODER, Charles O., Cowan.
YODERS, Russell K., Waynesburg.
YOHE, John W., Latrobe.
YOHODA, Peter, Rowan.
YOOS, Harry E., Pottstown.
YOST, Frank T., Pottsville.
YOUNG, Adolph L., Philadelphia.
YOUNG, Carl L., New Brighton.
YOUNG, Earl M., Jersey Shore.
YOUNG, Francis E., Pittsburgh.
YOUNG, Wilbur B., Duquesne.
YUSILAYLKA, Silverton, Scranton.
ZABLOSKEY, John F., Shamokin.
ZACK, Peter, Philadelphia.
ZAHNISER, Norman M., Waynesburg.
ZAKSZEWSKY, Zurgmund, Ferrell.
ZANER, Ernest, Dushore.
ZARNOSKI, Joseph J., Olyphant.
ZASOFSKY, Benjamin, Johnstown.
ZBORAN, Joseph, Dunkin.
ZEIDERS, Oliver A., Linglestown.
ZELE, Samuel, Summit Hill.
ZERBE, Jeremiah, Lebanon.
ZIDAO, Frank, Latrobe.
ZIEGLER, Conrad W., Philadelphia.
ZIMMERMAN, George W., Millmont.
ZIMMERMAN, Lester L., Beaver Valley.
ZINDER, Paul, Catawissa.
ZINKAND, John, Columbia.
ZIPPAY, Michael, Charleroi.
ZMUDZINSKI, John B., Pittsburgh.
ZOLOYLE, Henry J., Blair Station.
ZONBEK, John, Beaver Falls.

DIED OF DISEASE

Major

GLASPPEY, Rexford Mason, Harrisburg.

Captains

BEDINGFIELD, John J., Philadelphia.
CHRISMAN, Joseph C., St. Peters.
DETCHON, Benjamin C., Pittsburgh.
GORDON, Robert Fullerton, West Philadelphia.

Captains—Continued

GUILFOYLE, William F., Philadelphia.
McGILL, Arthur H., Newcastle.
PARSON, Russell C., Ambridge.
ROGERS, Elton B., Gap.

Lieutenants

AMON, Frank O., Greenville.
ARMSTRONG, Angus Griffin, Franklin.
ARNOLD, Floyd E., Anthens.
BAXTER, Leon, Emporium.
COCHRAN, Garrett A., Williamsport.
DUBS, Valentine E., Philadelphia.
FANNING, Winthrop C., Altoona.
FISHER, James P., Willow Grove.
FLEMING, Frank Riddle, Franklin.
FRICK, William W., Sewickley.
GRAHAM, Paul D., Cochranton.
HENRY, Edward G., Oil City.
HOVERTER, Clarence E., Jamestown.
HUFF, Burrell R., Greensburg.
HYDE, Charles, Sewickley.
KERR, John C., Pittsburgh.
KREAMER, Wilbur Conrad, Jerseytown.
MARTIN, William J., Wilkinsburg.
McCARTHY, Daniel Frederick, Bradford.
MORT, John L., Fannetsburg.
MORTON, William T., Wilkinsburg.
NEEDHAM, Elmer J., Philadelphia.
PAULL, James D., Pittsburgh.
ROYCE, Edward G., Philadelphia.
STEPHENS, Wm. Earl, Philadelphia.
VON GOODAT, Nicholas, Lykens.
WALSH, Thomas C., Scranton.
WALTER, George L., jr., Pittsburgh.

Second Lieutenant

LAGUE, Frank C., Philadelphia.

Chaplains

BELL, Albert D., Gettysburg.
MAGEE, Francis, Nanticoke.

Master Engineers

ANDERSON, L. E., Millsboro.
McCAUSLAND, Harry, East Philadelphia.
MINGLE, Ray C., Philadelphia.

Battalion Sergeant Major

KLINGENSMITH, John M., Greensburg.

Sergeant Majors

GARRETT, Clinton H., Strickersville.
HERKERT, Robert A., Philadelphia.
JACKSON, Jay A., Pittsburgh.
MURPHY, John Henry, Philadelphia.
SNELSIRE, Joseph A., Pittsburgh.

Sergeants

ABRAMS, Albert L., Philadelphia.
ANDREWS, John J., Lilly.
BAKER, Nicodemus P., Garret.
BELLES, Arthur H., Berwick.
BERKELBACH, Roy Gilbert, Latrobe.
BIERKA, Stanley, Kingston.
BIGELOW, Perry S., North East.
BILLIG, Luther C., Numidia.
BOSWELL, Granville C., Pittsburgh.
CALDWELL, George S., Catasauqua.
CALLAHAN, Sylvester W., Greenville.
CATALDO, Frank Clinton, Philadelphia.
CONFER, Claude L., Galeton.
CONNOLLY, James F., Minooka.
COONEY, John Michael, Philadelphia.
COUTRY, Leo J., Lewistown.
COX, Percy D., Salladasburg.
DALLAS, Leonard Gibson, Kennett Square.
DEMPSEY, John Aloysius, Philadelphia.
DEVLIN, Francis J., Pittsburgh.
DICKERSON, George Francis, Philadelphia.
DUFF, Alaster W., Mahaffy.
DUGGAN, Arthur J., Bradford.
ELY, Stanley E., Broadway.
EMMONS, Joe O., Millville.

Sergeants—Continued

EVATT, Humphrey L., New Kensington.
FARRELL, James J., Parsons.
FERNER, Stuart P., Johnstown.
FESSENDEN, Guy A., Easton.
FISCHER, John J., Philadelphia.
FORBES, Jerry, Philadelphia.
FULTON, Frank, McKeesport.
GEESEY, William F., Dallastown.
GIBSON, Edgar, Kittanning.
GOLDEN, John J., Philadelphia.
GRANDISKE, Frank, Philadelphia.
GRIFFIN, Gerald George, Westfield.
GRIM, Warren, South Bethlehem.
HANRAHAN, Stephen J., Philadelphia.
HAUGH, Leo J., Pittsburgh.
HAY, Harry S., Pittsburgh.
HIGGINS, Matthew J., Jr., Philadelphia.
HOLLADAY, Harry, Philadelphia.
HOPKINS, Robert P., Carbondale.
HOUSTON, Joseph A., Olyphant.
HULL, Ivan Hughes, Ambridge.
HUNTER, George G., Philadelphia.
JOHNSON, Ray E., Harrisburg.
JOHNSON, Russell, Philadelphia.
JONES, Samuel J., Jr., Elizabeth.
KELLY, Christopher W., Philadelphia.
KRAPP, John E., Lancaster.
LACEY, Walter J., Pittsburgh.
LAUER, John B., McPherson.
LAW, Malcolm P., Kingston.
LEE, Harry W., Mars.
LOYD, Wilson, Chester.
MacDONALD, Hugh D., Bustleton.
MacSPARRAN, William T., Germantown.
MAJILTON, George H., Yeadon.
MALSBERGER, William W., Pottstown.
MANSBERGER, Earle A., Franklin.
McANDREWS, Thomas F., Luzerne.
McANENY, James P., Philadelphia.
McCANN, Thomas J., Philadelphia.
MELODY, Howard B., Lansdowne.
MORROW, Byron, West Pittston.
NEEL, Harold P., Pittsburgh.
NELSON, Ernest L., Covington.
NEWHOUSE, William L., Beatty.
PAUL, Archibald S., Jr., Philadelphia.
PECKHAM, Homer L., Scranton.
PETERSON, Ralph E., Phillipsburg.
QUINN, Thomas J., Renovo.
QUINN, William F., Philadelphia.
RAYBOULD, Daniel W., Philadelphia.
REDMOND, Clint, Mercer.
REED, Frederick R., Lewistown.
RICHARDS, Joseph Clifford, Wilkinsburg.
RODGERS, Norman L., Pittsburgh.
ROSS, John M., Philadelphia.
ROTHAAR, Frank H., Pittsburgh.
RUBRIGHT, John D., Neffs.
SIBEL, William, Philadelphia.
SIMMONDS, Philip, Philadelphia.
SMAIL, Forest Franklin, Kane.
SPENGLER, David P., Easton.
STEEN, Joseph M., Bellevue.
STORK, James L., Philadelphia.
STRAYER, Harry E., York.
STUART, Robert B., Sugar Grove.
SYKES, Edmund R., Allentown.
TRANKLE, Norman J., Plymouth Meeting.
THROSH, Franklin B., Oil City.
TURNER, Carl S., Princeton.
WINTER, Albert Bacon, Zelienople.
WOLF, Lee E., Williamsport.
WOLF, Steve, Adelaide.
ZAUN, Jacob, Philadelphia.
ZIMMERMAN, Homer D., Bellefonte.

Corporals

BARSHINGER, Baline B., Marysville.
BARTLETT, Raymond O., Montgomery.
BEAN, Charles W., Reading.
BENNETT, Harry, Wilkes-Barre.
BERFIELD, Dee N. Dubois.
BITZER, Robert E., Easton.
BLANEJEWSKI, Steve, Pittsburgh.
BOLTON, James Harry, Bristol.
BUHSE, A., Williamsport.

PENNSYLVANIA

Corporals—Continued

CARR, William E., Phoenixville.
COLHOUER, Samuel R., Castle Shannon.
CONNER, Mahlon W., East Brady.
COTNER, Charles Clinton, Danvill.
COUGHLIN, Francis A., Archibald.
COUGHLIN, Frank, Shaffer.
CRAWFORD, William W., Kane.
CURRY, Crawford M., Johnstown.
DAY, Steever R., Millersburg.
DECKER, Calvin W., Philadelphia.
DEITER, Amos E., Tremont.
DEMPSEY, Edward J., Mildred.
DORNHEIM, George M., Scranton.
DUFFY, Charles H., Philadelphia.
DURBIN, Ralph D., Wind Ridge.
DURKIN, Lew William, Shamokin.
EATON, Charles A., Murdockville.
FARABAUGH, Water D., Carrollton.
FEDOR, Martin Julius, Portage.
FERGUSON, Robert J., Philadelphia.
FERRY, Alphonsus, Philadelphia.
FISHER, John, Philadelphia.
FORD, George V., New Eagle.
FORNWALT, Paul J., Hokendauqua.
FOX, Harry L., Philadelphia.
GEIZER, William D., Philadelphia.
GENSLIDER, Ada, Harrisburg.
GILL, Wilbur, Throop.
GLASER, Andrew G., Philadelphia.
GOCHENAUER, William R., West Chambersburg.
HALDEMAN, Donald M., Johnstown.
HARRIS, Walter W., Scranton.
HAUSE, Elwood C., Driftwood.
HAVENS, Coleman R., Glenside.
HENNESSEY, William J., Philadelphia.
HERMANN, Paul M., Philadelphia.
HESS, Truman S., Easton.
HEWSON, Robert J., Jr., Philadelphia.
HIGHTOWER, Onan, Philadelphia.
HICKEY, Robert D., Philadelphia.
HURD, Charles E., Boswell.
JACKSON, John M., Greenville.
JACKSON, Leroy, Uniontown.
JOY, William J., Hazelhurst.
JUMPER, Ralph M., Carlisle.
KING, Langston, Chester.
KINZLER, Ernest J., Philadelphia.
KIRK, Harold H., Wycombe.
KIRSTEIN, Theodore, Mount Oliver.
LAMB, Joseph G., Philadelphia.
LANNING, Ellsworth Vernon, Kane.
LEE, Nelson, Pen Argyl.
LEES, John, Johnstown.
LEIBLE, Jules, Philadelphia.
LEITCH, C. Russel, Quakertown.
LONGACRE, Edward, Norristown.
McCRORY, Arthur, Philadelphia.
McDAID, Thomas E., Philadelphia.
MACK, James D., Leechburg.
MAGUIRE, Joseph J., Philadelphia.
MAHER, Edward F., Philadelphia.
MALONE, Edward J., Philadelphia.
MARUCHELLA, Ferdinando, Philadelphia.
MASTIN, Howard D., Ulysses.
McCANN, Frank J., Pittsburgh.
McCONAGHY, Thomas, Philadelphia.
McCORMLEY, William E., Blair Station.
McDAID, Thomas E., Philadelphia.
McKEE, Joseph L., Philadelphia.
McMILLIN, Miles, Vandergrift.
MILLER, Frederick E., Philadelphia.
MILLER, Harry W., Carbondale.
MITCHELL, Stephen D., Pottsville.
MORTIMER, Guy W., Palo Alto.
MOTISKA, Walter E., Old Forge.
MURTAGH, Michael, Philadelphia.
NEISWINTER, John Morritz, Ashland.
NELSON, Harry C., Philadelphia.
NEVIL, Stewart K., Stroudsburg.
NONNWEILER, Joseph, Lehighton.
O'BRIEN, Henry John, Bradford.
O'NEILL, James P., Scranton.
OSBORNE, Clary, McKeesport.
OTTENBACHER, Charles, South Bethlehem.
PASANT, Joseph, Philadelphia.
PEARSON, Arthur, Terrace.
PHILLIPS, Walt L., Pine Bank.

Corporals—Continued

POLLOCK, Robert H., Philadelphia.
RAWLINGS, Charles M., Peckville.
READ, Joseph A., Wilkes-Barre.
REICHERT, H. D., Philadelphia.
RHODES, Walter Scott, Royer.
RODIBAUGH, William, Pittsburgh.
ROLLS, Ben, West Pike.
ROSS, Paul Ebur, Lebanon.
RYAN, Joseph P., Dunmore.
RYDER, Anthony, Altoona.
SCANLON, John A., Philadelphia.
SCHLASEMAN, Guy A., Pottsville.
SCHMUCKER, Paul J., Pittsburgh.
SCHNEIDER, John J., Duncott.
SCHOLL, Grover, Snyder.
SEAL, Harold H., Washington.
SEARSON, Ralph Waldo, Mifflinburg.
SHARRAR, Thomas A., Evans City.
SKILTON, Edwin M., Lafayette Hill.
SKUBIC, Charles, Forst City.
SMALL, James C., Pittsburgh.
SMITH, Fred H., Scranton.
SMITH, Hugh L., Phoenixville.
SMITH, James M., Parkesburg.
SMITH, Leighton V., Easton.
SMITH, Samuel, Scranton.
SNYDER, George Frederick, Slippery Rock.
STEELE, John W., Shamokin.
STOCKDILL, Thomas M., New Bethlehem.
TETER, Horace E., Philadelphia.
THOMAS, Harry H., Philadelphia.
THOMPSON, Howard J., Johnstown.
TRACY, Leroy S., Philadelphia.
VANDERLIN, Victor P., Butler.
WALTERS, Richard J., Minerva Mills.
WARREN, Arthur J., Philadelphia.
WHITE, Manuel H., Uniontown.
WOLF, George A., Philadelphia.
YERTZELL, Oscar K., Philadelphia.
YETTER, Conrad, Pittsburgh.
YOST, Charles J., Altoona.

Buglers

DAVIS, Harry F., Philadelphia.
LEHLE, Fred J., Altoona.
McCLAIN, Harry, Philadelphia.
PRANDIE, Frank E., Philadelphia.
RYAN, John A., Cambridge Springs.

Cooks

ACHTERMAN, Edward, Philadelphia.
ALTPETER, Elias U., Irwin.
BECKER, Lloyd S., Spring Grove.
BREITINGER, Charles P., McKeyson.
CAVANAUGH, Andrew A., Wilkes-Barre.
FISHER, William, Norristown.
HACKETT, Charles H., Middlebury Center.
KILLION, Charles L., Irvona.
KOHL, Vincent H., Reading.
KRAFT, George M., Pittston.
LINKHAUER, Albert J., Duquesne.
MEBIUS, Alvin H., Philadelphia.
MELVIN, Frank J., Philadelphia.
MULLEN, Martin A., Pittsburgh.
O'CONNELL, Dennis F., Birchardville.
RUPERT, E. W., Saltsburg.
SAYLOR, George F., Sligo.
SHACKELFORD, John M., Wilkensburg.
SMAKTO, Mike J., Alton.
STANGE, Leonard J., Philadelphia.
SWOARDS, Robert A., Reading.
ULLRICH, Wade S., Lewistown.
VAUTHIER, Camille, Pittsburgh.
WAGNER, John, Philadelphia.
WARENSFORD, Elmer L., Bridgeville

Horseshoer

ASCHENBACH, Frank B., Hamburg.

Mechanics

BROWN, Irvin H., Lewisburg.
CRUSAN, Jesse M., Blairsville.
DUGAN, Walter Sanford, Philadelphia.
FLYNN, William J., Connellsville.

Mechanics—Continued

GRANESE, Paul, Eddystone.
HEIDLER, Joseph John, Pittsburgh.
HERRMANN, John G., Philadelphia.
SCOTT, Luther H., Bendersville.
SKAL, John, Lyndora.
STOOPS, Charles W., Midvale.

Musicians

BODDER, Raymond W., Bethlehem.
HANDEL, Harry L., West Newton.
JABLONOWSKI, Zygmond, Philadelphia.
WEST, Albert J., Pittston.

Nurses

FAIRCHILD, Helen, Watsontown.
McMULLEN, Anna Marie, Allentown.
WARD, Nellie J., West Philadelphia.
WATKINS, Gladys, Shickshinny.
WHITE, Marion H., West Philadelphia.
YOCHELSON, Esther, McKeesport.

Red Cross Commissioner

WINPENSY, Marshall S., Merion Station.

Saddler

SINTON, Luther E., Danville.

Secretary

RIEBLE, Frank J., Pittsburgh.

Wagoners

ACKER, Lloyd D., Allentown.
ANDERSON, Jay D., Beaver.
ASHTON, Daniel Earnest, New Castle.
BATES, Clement C., Jamestown.
BROWN, George W., Hyde Park.
CLEARY, Thomas J., Beaver Falls.
DEEMER, Robert G., Lebanon.
FLYNN, John J., Philadelphia.
GODSHALK, Albert F., Bangor.
GREEN, Marion M., Palmerton.
HAHLE, Claude W., Richardsville.
HAYS, Robert G., Etters Post Office.
HIKES, John L., Pine Grove.
JACOBS, John G., Barnesboro.
McCOLLOUGH, William A., Easton.
McFARLAND, Paul Kennerdell, Pittsburgh.
MILLER, Robert Bruce, Dillsburg.
NEELEY, Calvin G., Hollidaysburg.
NEVEL, George, Dallas.
NULL, Clyde Ralph, Jeanette.
O'HARA, James E., Lansdale.
PHILLIPS, Ellery T., Shickshinney.
PORTER, Jesse, Elkins Park.
RODGERS, Walter D., Greensboro.
RYAN, Joseph A., Lansdowne.
SMITH, John E., Oil City.
SPECHT, Charles R., Emporium.
TRESCOTT, Lee P., Fairmount Springs.
URICH, Ira I., Myerstown.
VALENTINE, Leonard, Kulpmont.
VAUGHN, Curtis, Bedford.
WHERRY, John N., Jr., Vandergrift.

Privates

ABEL, Wilton, Wrightsville.
ACKERMAN, Paul H., Pottsville.
ADAMS, Hiram, Philadelphia.
ADAMS, Samuel M., Knox.
ADDIS, Thomas A., Sharon.
AFILIANO, Pasquale, Philadelphia.
AHRENS, Harry C., York.
ALCOPE, Otto, Philadelphia.
ALEXANDER, William L., Wyomissing.
ALLEN, Floyd, Scranton.
AMEDICK, Frank J., Pittsburgh.
AMRHINE, Frank E., Philadelphia.
ANDERS, Samuel K., Norristown.
ANDERSON, Carl A., Warren.
ANDERSON, Charles F., Pittsburgh.
ANDERSON, Harry W., Philadelphia.
ANDERSON, William C., McAdoo.
ANGELL, Ernest, Knoxville.

PENNSYLVANIA

Privates—Continued

APPLEMAN, Clyde E., Roaring Springs.
ARMES, Nelson J., Sonestown.
ARMESWORTHY, James B., Pittsburgh.
ARNWINE, Jacob P., Danville.
ARTER, Walter, Pittsburgh.
ASHWELL, William C., Shippensburg.
ATKINS, Clarence H., Pittsburgh.
ATKINS, Sterl G., Kinzua.
AUCHENBACH, Harry H., Philadelphia.
AURAND, Earl E., Harrisburg.
AURNDT, Harry L., Lewisburg.
BABATINO, Benjamin, Chester.
BAILEY, Walter M., Wilkinsburg.
BAIN, Joseph, Philadelphia.
BAIR, Chester Harris, Bridgeton.
BAIRD, Joseph A., Philadelphia.
BAKER, Donald D., Washington.
BAKER, Frank W., Penn Station.
BALASONE, Pasquale, Philadelphia.
BANKS, Luther, Everett.
BARNASCONI, Raymond H., Sunbury.
BARRETT, Judson A., Kerrmoor.
BARRETT, William Timothy, Philadelphia.
BARRY, Edward R., Forty Fort.
BARTHOLOMEW, Raymond V., Fullerton.
BARTHOLOMEW, William H., Tatamy.
BASON, Clement, Nescopeck.
BATEMAN, Russell L., Wilkensburg.
BAUER, George H., Philadelphia.
BAUER, Martin L., Spring City.
BEATTY, Robert P., Sharon.
BECK, Oscar W., Fredericksburg.
BECK, William H., Dover.
BEHRMAN, Arthur M., Elkland.
BEISEIGEL, Howard E., Philadelphia.
BELLISSIMO, Antonio, Pittsburgh.
BENDER, William Clement, Easton.
BENDER, Roy, Dawson.
BENISCHECK, Clem M., Roxboro.
BENNETT, Bert E., Jackson Summit.
BENNETT, William E., Pittsburgh.
BENZ, John C., Conshohocken.
BERGER, John, Pinegrove.
BERGER, Richard C., Locust Gap.
BERNARD, Nick, McKeesport.
BETCHER, George S., Ellison Park.
BETZ, Harry F., Pottsville.
BEZILLA, John Zacharus, Barnesboro.
BIEGDA, Frank M., Nanticoke.
BIEMER, John H., Meadville.
BIERI, Otto J., Philadelphia.
BILL, Joseph, Grand Valley.
BILL, Monroe C., Bethlehem.
BILLERA, Vincenzo, Norristown.
BINGNER, Robert E., Berlin.
BLACK, John, Chicora.
BLACK, William A., Broad Top.
BLACKBURN, Fred, Everett.
BLACKTON, William H., Pottsville.
BLOCKUS, Joseph, Hanlock Creek.
BOHANNON, John P., Port Carbon.
BOLIN, William Aloysius, Pittston.
BOLTE, Raymond, Philadelphia.
BOOSEL, Ralph L., Chicora.
BOOTH, Earl Ellis, Marcus Hook.
BORGESON, Ernest A., Troy.
BORING, Hilton E., Huff.
BORUCKI, Anthony V., Philadelphia.
BOTTORF, Dean W., Millhall.
BOWSER, Ernest R., Summerfield.
BOWSER, Golden, New Bethlehem.
BOYCE, Joseph L., Pittston.
BOYER, Raymond C., West Reading.
BOYER, Robert P., Pottstown.
BRADY, William J., Pittsburgh.
BRAGUE, James F., Towanda.
BRAME, Walter S., Aspers.
BRANDER, John, Mauch Chunk.
BREIDENFIELD, John, Philadelphia.
BRENNAN, William, Luzerne.
BRICE, Richmond M., Ford City.
BRICKLEY, Herman R., Montgomery
BRIGHTBILL, James W., Harrisburg
BRINKER, Charles W., Greensburg.
BROGAN, William, Wilkes-Barre.
BROGLEY, Howard A., Reading.

Privates—Continued

BRONSTEIN, Benjamin, Philadelphia.
BROOKS, Thomas, Philadelphia.
BROSNAHAN, Frank, Emlenton.
BROWN, Herman W., Pottsville.
BROWN, Ira A., Corsica.
BROWN, James M., Shippensburg.
BROWN, Norman B., Ardmore.
BROWN, Raymond G., Alden Station.
BROWN, William B., Shinglehouse.
BROWNRIGG, Frank, Ford City.
BRUCE, Joseph E., Pittsburgh.
BRUCH, Winfield S., Honesdale.
BRUNO, Guiseppe, Philadelphia.
BRUNSON, Frank, Pittsburgh.
BRUSSOCK, Peter, Edwardsville.
BRYAN, Elmer, Millvale.
BUCHANAN, Frank H., Emerson.
BUCKIUS, William, Philadelphia.
BUDENSTEIN, Isadore, Philadelphia.
BULET, William W., Clifton Heights.
BULLOCK, Andy, Pittsburgh.
BURGESON, Nels B., Titusville.
BURKE, Enos W., Steelton.
BURKE, John J., Mahoney City.
BURKE, William P., Broad Axe.
BURKHOUSE, John A., Beaver Township.
BURTCH, Charles R., Port Allegany.
BURWELL, Eugene, Homestead.
BUSH, Frank M., East Stroudsburg.
BUTLER, Thomas B., Wilkes-Barre.
BUTLER, William F., Lancaster.
BUTLER, William L., Lancaster.
BUTTON, Archie H., New Milford.
BUTZKO, Leo, Kulpmont.
BYRNE, Miles P., Philadelphia.
BYRNE, Robert Edward, Butler.
CADDEN, Patrick J., Scranton.
CALABRO, Santo, Barnesboro.
CALLAHAN, James M., Philadelphia.
CALVERT, Arden E., Charleroi.
CAMPBELL, Guerney Haven, Williamstown.
CANSERANO, Basilio, Philadelphia.
CANTZ, Edward J., Philadelphia.
CARALLI, Lorenzo, Greensburg.
CARBEY, William J., Philadelphia.
CARBONI, Guiseppe, Harrisburg.
CAREY, Thomas, Pittsburgh.
CARLIS, William J., Ebervale.
CARNS, Andrew G., Ligonier.
CARR, Bernard A., Philadelphia.
CARR, John W., Philadelphia.
CARR, Rehl H., Sheffield.
CARTER, Edward, Homestead.
CARTER, Francis M., Morganza.
CARTER, William, Philadelphia.
CARTWRIGHT, James E., Moshannon.
CASEY, Harry Martin, Philadelphia.
CASSATT, Charles Thomas, Gettysburg.
CASSELIA, Pietro, Carnegie.
CASSELS, George H., Philadelphia.
CASTAURO, Francesco, Pittsburgh.
CATO, Ira J., Williamsport.
CAUVEL, Herman C., Cherrytree.
CAVAN, George L., Wilkes-Barre.
CHAMBERLAIN, Carl B., Philadelphia.
CHAPMAN, Steven M., Corry.
CHARLES, Alfred V., Scranton.
CHESSMAN, Walter E., Bradford.
CHRIST, Martin C., Wilkes-Barre.
CIESLICKI, Waclaw, Erie.
CLANCY, Harry M., Meadville.
CLARK, Wesley J., Fredonia.
CLARK, William J., Sarvia.
CLARKE, James J., Johnstown.
CLENDENIN, Jacob C., Mechanicsburg.
CLEO, William, Glen Richey.
COCCIA, Alphonso, Philadelphia.
COLABAUGH, Robert E., Stroudsburg.
COLE, Elmer E., Clearfield.
COLE, William C., Pittsburgh.
COLEMAN, Ernest, Philadelphia.
COLEMAN, Samuel H., Delmont.
COLEMAN, Willis R., Mowersville.
COLLEO, Domenico, Philadelphia.
COLLIER, Francis A., Philadelphia.

Privates—Continued

COLLINS, Frank T., Philadelphia.
COLLINS, James E., Shamokin.
COLLINS, Joseph B., Philadelphia.
COMINSKY, Jacob S., Wilkes-Barre.
COMPORT, Thomas, New Brighton.
CONKEY, William M., Avoca.
CONLEY, Charles T., Marbeth.
CONNERTON, John F., Mount Carmel.
CONNOLLY, John F., Minooka.
CONROY, Michael J., Pittsburgh.
CONSORTE, Angelo, Mahoney City.
COOL, Charles J., Wilkes-Barre.
COOPER, Henry A., Pittsburgh.
COOPER, John, Mahoney City.
COPOLA, Vito, Dunmore.
CORRIGAN, Charles J., Philadelphia.
COSGROVE, James T., Pittsburgh.
COSTELLO, John Aloysius, Philadelphia.
COUCILL, Ernest J., Windber.
COUGHLIN, Timothy J., Erie.
COURTWRIGHT, John, McCracken.
COX, Clifton, Philadelphia.
COXON, Harry A., Frackville.
COYLE, Joseph A., Philadelphia.
CRAIG, Richard J., Oil City.
CRAWFORD, Lloyd D., Dushore.
CRICKS, Edward, Frances Kensington
CRISPIN, George F., Strattonville.
CRISWELL, Charles J., Cochranville.
CROSSEN, Joseph A., Philadelphia.
CUBLER, Raymond J., Philadelphia.
CUCINOTTA, Pantalione, Philadelphia.
CUMMINS, John A., Washington.
CUNNING, George, New Brighton.
CUPPS, Thomas N., West Bridgewater.
CURRAN, Edward, Minersville.
CURRY, Chester A., Kerrmoor.
CURRY, James F., Frackville.
CUTLER, Frank D., Gold.
DALAMONT, Frank, Reading.
DALE, Theodore O., Scranton.
DALEY, James F., Old Forge.
DALLAS, John M., Philadelphia.
DALY, Edward J., Philadelphia.
DANATELLI, Antonio, Dunmore.
DANIEL, Stiney, Mahoney City.
DARCY, Patrick A., Braddock.
DARR, George E., Star Junction.
DAUBERT, Samuel, Easton.
DAUL, Joseph Thomas, Philadelphia.
DAVIS, Albert, Jefferson.
DAVIS, George L., Oil City.
DAVIS, Lloyd C., Redwood.
DAVIS, Samuel, Locust Gap.
DE ALESSANDI, Gusieppe, Philadelphia.
DEAN, Anthony F., Lost Creek.
DECESARIS, Jermano, Philadelphia.
DE COURSEY, Amos L., Erie.
DEDMOMINICIS, Aris Aido, Langeloth.
DEHART, Charles M., Reynoldsville.
DEHART, Leroy, Elmenton.
DEHNER, Earl N., Grainer.
DEISE, Torrence H., Millhall.
DEISLEY, Thomas S., Lancaster.
DEITRICK, Harold H., Montoursville.
DELAND, Norris J., Philadelphia.
DELANEY, John J., Pottsville.
DELANEY, William J., Carbondale.
DELVIN, Vincent J., Branchdale.
DEMMY, Harry E., Lebanon.
DEMPSEY, Frank E., Emporium.
DENEGRE, Paul, Lansdowne.
DETRICK, Wayne, Strattonville.
DEVLIN, Charles J., Philadelphia.
DEVORE, George, Altoona.
DEWEY, George, Carlton.
DEWYER, James F., Weedville.
DICARLO, Altobrando, Pottsville.
DI CESARE, Nicola, Pittsburgh.
DICKSON, Wallace C., Wayne.
DIERKEN, Lloyd D., Chicora.
DIETZ, Warren B., York.
DIGNAM, John J., Philadelphia.
DILLMAN, Raymond F., Schuylkill.
DILLS, Horace K., Honesdale.
DI LULLO, Michael, Philadelphia.

PENNSYLVANIA

Privates—Continued

DIMAIO, Filippo, Jeanette.
DI NARDO, John M., Philadelphia.
DINKEL, Charles F., Columbia.
DI PRINZIO, Donato, Philadelphia.
DISTAZIO, John, South Bethlehem.
DITAZIO, John, South Bethlehem.
DITTERLINE, Charles S., Lehighton.
DIXON, Frank, Shenandoah.
DIXON, William M., East Lemon.
DOCHNEY, Frank X., Mahoney City.
DOLFO, Anthony, Philadelphia.
DOMMEL, Charles, Lancaster.
DONAGHY, Joseph H., Philadelphia.
DONAHUE, Joseph M., Mahoney City
DONALD, George, Philadelphia.
DONLEY, David D., Lancaster.
DONNELLY, William, Philadelphia.
DONOVAN, Daniel W., Towanda.
DOOLING, Patrick J., Shenandoah.
DOUGHERTY, Bernard J., Lancaster.
DOUGHERTY, Charles J., Philadelphia.
DOUGHERTY, George A., Pittsburgh.
DOUGHERTY, James M., Reading.
DOUGHERTY, Joseph S., Pittsburgh
DOUGLASS, Roy A., East Smithport.
DOWLING, William F., Connellsville.
DOYLE, John J., Ernest.
DRAPER, Arthur M., Philadelphia.
DRISCOLL, John H., New Castle.
DROP, Paul, Clarice.
DUFFIELD, Clyde, Sharon Hill.
DUFFY, Eugene A., Archbald.
DUNIS, Antonio, Philadelphia.
DUNLAP, Harry D., Lopez.
DUNLAP, Ralph I., Pine Grove Mills.
DUNN, Howard K., Philadelphia.
DUSSINGER, James B., Lancaster.
EARHART, E. M., Saltsburg.
EBBERSON, John, Jr., Sugar Notch.
EBERLY, Noran W., Lititz.
EDGE, William C., Whitford.
EDGREN, Claus R., Munson.
EDWARDS, Clerence M., Parkers Landing.
EGERTER, John, Philadelphia.
EGOLF, Norman K., Souderton.
EHNI, John H., Pittsburgh.
EICHER, Clyde N., Keffer.
EIKE, Earl, Scranton.
EISENHOWER, Charles E., Reading.
EISENHOWER, Edward, Valley View.
EISWEIRTH, Louis Bernard, Erie.
ELLIOTT, Charles F., Philadelphia.
ELLIOTT, Clarence, West Middlesex.
ELLIOTT, George, White Deer.
ELLIS, Francis B., Monongahela.
ELLISON, Henry A., Wellsboro.
ELY, Harvey I., Fallsington.
EMERT, Russels, Summerset.
ENTSEY, Orlo S., White.
EPPLY, Harold V., Plainfield.
ERCH, David G., Weatherly.
ERPERT, Ike, Philadelphia.
ESHELMAN, Daniel B., Lilitz.
ESTESS, John D., Oil City.
ETZWIELDER, Henry, Halifax.
EVANS, Spencer M., Lititz.
EVANSHA, John F., Freeman.
EVERHART, Percy R., Kittanning.
EWING, Charles R., Apollo.
EXLEY, Harry, Pittsburgh.
EXNER, Walter J., Mauch Chunk.
FABER, William C., Philadelphia.
FALKNER, William M., Sarver.
FALLS, Frank, Carnegie.
FAMUTA, Joseph S., Wilkes-Barre.
FARLING, Robert R., Penbrook.
FARMER, Sidney Eugene, Madison.
FARR, Charles A., Chester.
FARRELL, Frederick M., West Chester.
FATZINGER, William V., Allentown.
FAUCEGLIA, Paolo, Washington.
FAUNCE, Wilmer, Philadelphia.
FAUST, Charles A., Danville.
FAY, John P., Philadelphia.
FEGELY, Byron S., Trappe.
FELDMANN, William John, York.
FELTON, Guy L., Nicholson.
FERGUSON, John G., Windber.

Privates—Continued

FERKE, John G., Drifton.
FEROGUNTO, Nicolino, North Braddock.
FERRITER, Joseph, Philadelphia.
FICKEISSEN, Elmer W., Philadelphia.
FINAMORE, Rizzerio, Bridgeport.
FINAN, Charles L., New Albany.
FINK, Aden F., Hollidaysburg.
FINN, Bernard, Philadelphia.
FISCH, Frank J., Scranton.
FITZGERALD, Harvey P., Philadelphia.
FITZGERALD, Walter L., York.
FLEISCHMAN, Charles, South Greensburg.
FLEMING, William, Jr., Philadelphia.
FLORES, George L., Bethlehem.
FLYNN, John A., Old Forge Borough.
FOCHT, Clarence E., Huntington.
FOEBLEY, Edward F., Warren.
FOGGETTA, Tomaso, Philadelphia.
FOLK, Milton H., Reading.
FORD, Henry J., Philadelphia.
FORD, James J., Philadelphia.
FORD, John, Chester.
FOREIT, Frank, Mount Pleasant.
FORSYTH, David, Roscoe.
FORT, Salvtore, South Bethlehem.
FORTNER, Harry E., Philadelphia.
FRANK, Charles, Philadelphia.
FREDERICK, Samuel A., Indiana.
FREEDMAN, Nathan, Philadelphia.
FREW, Alexander P., West Newton.
FREW, Andrew, Punxutawney.
FREY, Russell C., Allentown.
FROMM, Henry S., Sinking Springs.
FROMMEYER, Cornelius, Pittsburgh.
FRY, Kenneth E., Irwin.
FRYE, George D. W., Greensburg.
FRYMOYER, Harry S., Reading.
FUGE, William C., Houtzdale.
FULKERSON, Gus V., Frugality.
FULKROD, Samuel E., Williamsport.
FULLER, Harry J., Philadelphia.
FULTON, Guy K., New Cumberland.
FUNARO, Dominick, Pittsbburgh.
FURLOW, Robert Emery, Lititz.
FUTCHER, Arthur James, Philadelphia.
FYE, Howard M., Lewistown.
GABRACK, Miketar, Philadelphia.
GAGHAN, Joseph J., Shamokin.
GALES, Edward, Pittsburgh.
GALLAGHER, Patrick H., Scranton.
GALLUP, Claire B., Colegrove.
GANGAUARE, Granville J., Lansford.
GANNON, Earl F., Lebanon.
GARDELLA, John J., Forest City.
GARDNER, Frank E., Idaville.
GARDNER, Joseph M., Wayne.
GARMAN, Robert H., Thompsontown.
GAROFALE, Nick, Sharpsburg.
GARRATY, Edward I., Philadelphia.
GARRAWAY, Harry R., Wampum.
GATES, John G., Tyrone.
GAVAN, Frank M., Philadelphia.
GAZZARA, John, Philadelphia.
GEAKE, Thomas R., Bangor.
GEARY, Charles R., Hamburg.
GEAVER, Michael J., Philadelphia.
GEBERT, Linford B., Springmount.
GEHMAN, Harvey S., Denver.
GEISLER, Jacob, Broad Ford.
GERMANN, William C., Mohnton.
GERTLER, Fred W., Pittsburgh.
GETGEN, John Ozone, Fort.
GIARDINI, Virgilio, Candersport.
GIBSON, Roy W., Elkview.
GIHOTTE, Frank J., Philadelphia.
GILLIN, Charles, Steelton.
GILLOTT, Tony A., Connellsville.
GINLEY, Joseph L., Girardville.
GISE, Harry M., East Berlin.
GIVENS, John J., Philadelphia.
GLANCY, David J., Jamestown.
GLASS, Charles C., Metal.
GLENNON, Frank A., Philadelphia.
GLOWNER, Lester D., New Holland.
GOAS, Charles M., Schulykill Haven.

Privates—Continued

GOHEAN, Harlan, Anselma.
GOLDSTEIN, Robert, Philadelphia.
GONTZ, Merle, Scotland.
GOODFORD, John T., Du Bois.
GOULD, Ralph Kenneth, Monaca.
GRABE, William C., Butler.
GRADY, Michael J., Jr., Philadelphia.
GRAEFF, James R., Lancaster.
GRANT, Harry J., Chester.
GRANT, Welcome R., Fallen Timber.
GRAY, John H., Philadelphia.
GREEN, Clymer C., Birdsboro.
GREENWAY, Frank W., West Philadelphia.
GREGG, Frank A., Pittsburgh.
GRIFFIN, John J., Sharon.
GRIFFITH, William P., Greenville.
GRIFFITH, William S., Shenandoah.
GRIMM, Wilber E., Philadelphia.
GRITZER, John, Glen Lyon.
GROFF, William, Emberville.
GROSSO, Antonio, Wyalusing.
GRUBER, Oscar H., West Philadelphia.
GRUMME, Ransom B., Sayre.
GUILMARTIN, Lawrence, Philadelphia.
GUINTHER, Edward, Honesdale.
GUNSALLUS, Frank J., Philadelphia.
GULLEY, Carl M., Thompson.
GUSSKI, Frank, Arnott.
HAAS, Charles R., Milton.
HAAS, Lawrence F., Philadelphia.
HAGAN, Harold, Philadelphia.
HAGER, Samuel R., Point Marion.
HALBIG, John, Philadelphia.
HANCOX, Maurice D., Titusville.
HANEY, John A., Riverview.
HANKO, George, New Kensington.
HANSELMAN, Merrill E., Mifflinburg.
HARBACK, Russell Charles, Mill Hall.
HARDING, Arthur, Taylor.
HARDING, Claude W., Sayre.
HARDING, William, Taylor.
HARDY, Louis, Uniontown.
HARGETT, George Baldus, Franklin.
HARIM, Joe, Dunbar.
HARKINS, John, Llanerch.
HARMER, Alfred D., Philadelphia.
HARMS, John P., Philadelphia.
HARNISH, Lloyd J., Clarence.
HARRINGTON, James, Phoenixville.
HART, Robert J., Genesee.
HARTER, James G., Burwick.
HARTFORD, Cecil A., Elmhurst.
HARTMAN, Allen K., Akron.
HARTMAN, John Adam, Watsontown.
HARTMAN, Russell B., Strondsburg.
HARTSOCK, Robert G., Scranton.
HARTUNG, William H., Donora.
HARTZELL, Ollie O., Emlington.
HASTIE, William M., Philadelphia.
HAUBERT, Thomas W., Parksburg.
HAY, Kenneth B., Du Bois.
HAYS, Robert, Franklin.
HEBO, John, St. Clair.
HECKLER, Harry, Freeland.
HEHNLY, Jacob E., Sheridan.
HEIMANN, Philip S., Pittsburgh.
HEINTZELMAN, Lewis W., Allentown.
HELLER, Samuel W., Philadelphia.
HELM, Jacob Orton Eugene, Burgettstown.
HELM, Lester R., Witmer.
HELMAN, Guy I., Camp Hill.
HENDERSON, Harry W., Philadelphia.
HENDRICHS, John, Philadelphia.
HENRY, Gilbert, T., Mulroy.
HENSEL, Elmer S., Hazleton.
HENWOOD, Richard T., Jermyn.
HEPEL, John B., Miola.
HERCHONRIDER, Charles H., Philadelphia.
HERMAN, Jacob F., Oil City.
HERRINGTON, Russell R., Markleton.
HERRON, Alexander R., Pittsburgh.
HERRON, James P., Ardmore.

PENNSYLVANIA

Privates—Continued

HERTER, Harry, Philadelphia.
HESSELGESSER, Raymond E., Sarver.
HESSLER, Fred, Pittsburgh.
HEYSER, William H., Philadelphia.
HIGHTOWER, Adolphus, Philadelphia.
HILES, Riley E., Warfordsburg.
HILL, Archibald S., Windgap.
HILLIARD, Ivan K., Du Bois.
HILLMAN, Louis, Philadelphia.
HILTON, Harry Edward, Coatesville.
HINCHMAN, Charles Sibbs, Philadelphia.
HINES, George Stanley, Slippery Rock.
HINISH, John L., Breezewood.
HIRNEISEN, Jacob H., Denver.
HITNER, Edward, Philadelphia.
HIXSON, Wade H., Pennsville.
HOCH, Harry F., Catasauqua.
HOCKMAN, Asa L., Ottsville.
HOCKENSMITH, Edgar E., Fayetteville.
HOELTZEL, Wilbur R., Philadelphia.
HOFELT, John W., Keffer.
HOFFARD, John H., Churchtown.
HOIN, John E., Lancaster.
HOLLENBACK, Walter F., Avoca.
HOLMES, Felix, Philadelphia.
HOLMES, Otis, Chester.
HONEYWELL, Eugene F., Plymouth.
HONGEN, Horace George, Bowmanstown.
HOOD, Clair J., New Florence.
HOOVER, Jacob, Defiance.
HOPKINS, Leo A., Scranton.
HOSTETLER, David C., Belleville.
HOUSER, John R., Bethlehem.
HOYT, Albert E., Pittsburgh.
HUCLESS, Richard J., Philadelphia.
HUFF, Jay C., Spartansburg.
HUFF, Wendell C., Van.
HUFF, William H., Caledonia.
HUGHES, George, Pittsburgh.
HUGHES, James F., Philadelphia.
HUGHES, Joseph, Philadelphia.
HUNT, James R., Claysville.
HUNTER, Charles Keller, Reading.
HUNZEKER, Carroll M., Pittsburgh.
HURD, Charles E., Boswell.
HYMAN, Edward K., Narvon.
IANNELLI, Vincent, Philadelphia.
IGO, Michael J., Shenandoah.
IRVINE, William J., Germantown.
JACKSON, Edward C., New Brighton.
JACOBS, Edward W., Waynesburg.
JACOBY, Kerwin E., North York.
JAFFY, Samuel, Waynesboro.
JAMES, Charley L., Bolivar.
JEDLICKS, Robert N., Pittsburgh.
JEFFERIS, Charles, Philadelphia.
JEFFRIES, Charles H., New Brighton.
JOHNSON, Gordon J., Norristown.
JOHNSON, James A., Pittsburgh.
JOHNSON, John H., Philadelphia.
JOHNSON, John L., Pittsburgh.
JOHNSON, Lantus, Philadelphia.
JOHNSON, Robert C., Oil City.
JOHNSON, Robert J., Bryn Mawr.
JOHNSON, Sherwood L., Alderson.
JOHNSON, Ulysses S., New Berry.
JOHNSONBAUGH, Lawrence R., Julian.
JOHNSTON, James E., Apollo.
JOHNSTON, Lester W., Spring Run.
JONES, David, Pittsburgh.
JONES, David S., Homestead.
JONES, Frank S., Altoona.
JONES, George, Philadelphia.
JONES, Lester, Danville.
JOZWIAK, Walter H., Reading.
KACHIK, George N., Clarence.
KAMMANN, John J., Millvalle.
KAPUNIHANA, Tom, Philadelphia.
KAREHA, Andrew, Jessup.
KAREHA, George, Jeessup.
KAUFFMAN, Lucian W., Milroy.

Privates—Continued

KEEFE, Frank L., Bradford.
KEESEY, Alexander C., Columbia.
KEITHAN, Frederick H., Shenandoah.
KELL, Alfred H., Connellsville.
KELLENBACH, Joseph H., Williamsport.
KELLEY, Horace, Lancaster.
KELLY, Frank J., Jermyn.
KELSCH, Peter A., Honesdale.
KEMMLER, Fred, Erie.
KENNEDY, John A., Philadelphia.
KENNEDY, John R., Pittsburgh.
KENNELL, Ralph, Mills,
KEOUGH, James J., Arnat.
KERNS, Guy Le Roy, Washington.
KETCHAM, Harry, Jeannette.
KETTERY, John Z., Birdsboro.
KIEFFER, Samuel S., Pine Grove.
KILBURN, Robert B., Corydon.
KILLEN, John G., Rew.
KILLEN, John P., Pittsburgh.
KING, Thomas S., Coatesville.
KING, William F., Tamaqua.
KINGAN, Robert S., Grove City.
KISTER, Frank, Philadelphia.
KISTLER, Herbert B., Lancaster.
KISTLER, Lawrence, Oil City.
KISTLER, Wilbur F., Allentown.
KITTRICK, James L., Wilkes-Barre.
KLAUS, Robert C., Braddock.
KLEINMAN, Fred G., North Wales.
KLINE, Samuel I., Reading.
KLINE, Samuel J., Ardara.
KLINGLER, Lawrence E., Catasauqua.
KLUKOWSKI, Powell P., Freeland.
KNAPP, Floyd, Pointell.
KNECHT, Jesse G., Tower City.
KNOPSNIDER, James G., Freed.
KNORR, Frederick I., Honesdale.
KNOTT, Frederick G., Philadelphia.
KNOWLES, Austin L., Philadelphia.
KNOWLES, Miriam E., Yardley.
KOCH, Harrison W., Germantown.
KOCHER, Fred, Jr., Taylor.
KOEHLER, Louis H., Philadelphia.
KOHLER, Charles I., Philadelphia.
KOLB, Lemuel, Philadelphia.
KOONS, Dallas W., Philadelphia.
KOPROSKI, Kostani, Oil City.
KORB, William G., Folcroft.
KORMAN, James B., Howard.
KORSHALLA, Steve J., Larksville.
KOZASKI, Bolestow, Philadelphia.
KOZBELT, Andrew, Mount Pleasant.
KOZLOWSKI, John, Cumbola.
KRAMER, Jonathan, Schuylkill Haven.
KRAMER, Ralph B., Progress.
KRAY, William P., Columbia.
KRESOWSKI, Adolf, Wilkes-Barre.
KRETSCHMER, William A., Greenock.
KRIMMEL, Fred W., Lancaster.
KROMBACH, Herbert Herman, Philadelphia.
KRONE, Cecil J., Lewisburg.
KRUSE, William H., Albertus.
KUHNS, Daniel, Baggaley.
KULENYCH, John, Mayfield.
KULP, George W., Sogan Hous.
KUPCHOCK, Peter, Tower City.
LABUDA, John J., Edwardsville.
LACY, Martin C., Munhall.
LAFINE, Clarence A., Girard.
LAMPERT, Frank, Johnstown.
LANGAN, William Joseph, Philadelphia.
LANGHERST, Andrew F., Zelienople.
LARKIN, Nicholas M., Philadelphia.
LARSEN, Bjarne E., Philadelphia.
LATNEY, Relious, Philadelphia.
LAUDENSLAGER, Clarence L., Allentown.
LAUSHEY, Louis W., Columbia.
LAUTER, Henry, Cabot.
LAW, Charles D., Philadelphia.
LAWRENCE, Hewitt, Darby.
LAWS, Joseph E., Philadelphia.
LAY, Harold T., Philadelphia.
LEASE, Earl R., Reading.
LEE, Daniel E., Philadelphia.

Privates—Continued

LEE, William J., Philadelphia.
LEHM, Harvey Jacob, Mount Washington.
LEIBY, Harry R., Norristown.
LEIBY, John F., Allentown.
LEITHISER, George H., Lancaster.
LEONARD, Cloyd C., Port Royal.
LEVENGOOD, Lewis H., Birdsboro.
LEVER, Harrison, Philadelphia.
LEWIS, Clyde R., Millnesville.
LEWIS, George, Mount Pleasant.
LEWIS, Ona H., Keermoor.
LEWIS, Robert, Pittsburgh.
LINDEMUTH, James W., Brookville.
LINDENMUTH, William C., Ringtown.
LINDENMUTH, William S., Shenandoah.
LINGAL, William E., Greensburg.
LINTON, Edwin S., Washington.
LINK, Adam, Pittsburgh.
LINZ, Adam A., Pittsburgh.
LIPSCOMB, Daniel W., Philadelphia.
LIVINGSTON, Hiram, New Wilmington.
LLOYD, James, Philadelphia.
LOCH, Stanley, Nanticoke.
LOCKARD, Roy Useless, Columbia.
LOCKWOOD, Weyne M., Punxsutawney.
LOFTUS, Patrick F., Mahanoy Plain.
LONG, Arthur T., Vestabburg.
LONG, Burtnette Price, Harrisburg.
LONG, Charles H., Philadelphia.
LONG, George A., Johnstown.
LONG, Harry, Johnsonburg.
LONG, William A., Pittston.
LONG, Oscar J., Hamburg.
LOUGHRAN, Joseph A., Hazelton.
LOUGHRAN, Peter, Philadelphia.
LOWE, John W., Jr., Philadelphia.
LOWERY, Virgil, Meyersdale.
LOWRY, James R., Weldon.
LUCAS, Simon H., Runnville.
LUCERA, Basttista, Philadelphia.
LUDWIG, Charles Y., Knobsville.
LUHMAN, Christ J., Weatherby.
LUNDQUIST, Frank O., Du Bois.
LUNGER, William C., Sharon.
LUTSICK, Steve, Beaver Meadow.
LUTZ, Robert, New Galilee.
LYNCH, John J., Centralia.
LYTTON, Herbert S., Philadelphia.
McANDREW, James P., Vandling.
McANULTY, Ward A., Ebensburg.
McCABE, Joseph D., Philadelphia.
McCABE, Thomas M., Lutzville.
McCAFFERTY, Francis J., West Philadelphia.
McCALL, John J., Mahanoy City.
McCANN, John Patrick, Philadelphia.
McCAULEY, Edward C., Manheim.
McCLINSEY, James, Heluetta.
McCONKEY, Thurber, Mount Vernon.
McCONNELL, Thomas A., Philadelphia.
McCLOSKEY, Daniel J., West Chester.
McCLUSKEY, James F., Morgan.
McCRORY, Samuel, Philadelphia.
McCONNELL, Arthur C., Elkland.
McCORMICK, Joseph Francis, Philadelphia.
McCULLOUGH, Albert J., Philadelphia.
McCULLOUGH, Harry Boggs, Seward.
McCULLOUGH, Robert, Philadelphia.
McCURDY, James Raymond, Forty Fort.
McCUTCHEON, James, Philadelphia.
McDERMOTT, Francis M., Murray.
McDEVITT, Bernard W., Philadelphia.
McDONOUGH, John J., Verona.
McFADDEN, Joseph A., Kulpmont.
McGLOIN, Bernard J., Scranton.
McGOLDRICK, Patrick E., Scranton.
McGRATH, John, North Cannaton.
McGUIGAN, Eugene, Philadelphia.

PENNSYLVANIA

Privates—Continued

McGURK, John H., Milton.
McHALE, Joseph F., Genesee.
McHUGH, John H., Dunmore.
McINERNEY, Christopher L., Pittsburgh.
McINTOSH, Louis F., Susquehanna.
McKEAIGE, Robert, Clifton Heights.
McKENNA, Edward P., Philadelphia.
McLEAN, Benjamin, Scranton.
McNELIS, John J., Philadelphia.
McQUADE, Chalmer H., Parnassus.
McQUISTON, Homer W., Home.
McSHANE, Edward F., Lansdowne.
McVEY, Joseph A., Philadelphia.
MACHMER, Frank E., Shoemakersville.
MADDEN, Frank A., Philadelphia.
MADDEN, Frank E., Pittsburgh.
MADLE, Vincent R., Philadelphia.
MADSON, Herman, Hauta.
MAHOLCHIC, Michael W., Childes.
MAJOR, Andrew J., Elwood City.
MALISHCKA, Samuel, Philadelphia.
MALLOY, John L., Hawk Run.
MALLUS, James N., Philadelphia.
MALSON, Andrew A., Pottsville.
MANLEY, Lloyd L., Montgomery.
MANN, Arthur, Linesville.
MANSBARGER, Albert S., Three Springs.
MARCH, Clarence W., Dover.
MARCHESANO, Carlo, Philadelphia.
MARIETTA, William D., Mill Run.
MARINELLI, Michele, Sharpsburg.
MARINO, Joseph, Philadelphi.
MARSH, Ernest E., Stroudsburg.
MARSHALL, Calvin W., Martinsburg.
MARSHALL, John H., New Galilee.
MARZURY, Michael, Philadelphia.
MASSOLI, Giovanni, Colver.
MATTHEW, August, Rochester.
MATTSON, William, Kennett Square.
MATULAVITCH, Peter, Scranton.
MATZ, Harrison, Allentown.
MAUTZ, Henry C., Philadelphia.
MAXWELL, Howard L., Wilkinsburg.
MAY, Harry F., Jr., Lancaster.
MAY, William F., Philadelphia.
MAYER, Andrew W., Philadelphia.
MAYS, John E., Van.
MEALS, Detner T., Eau Claire.
MEANS, George N., Connellsville.
MECKLEY, Victor A., Seven Valleys.
MECKLEY, William H., Hanover.
MELHORN, Earl B., Loretto.
MEMIERSKI, Cieslau, Dickson City.
MENGEL, Harry, Philadelphia.
MERTZ, Jacob F., Ephrata.
MERTZ, Moses G., Lehighton.
METRKUS, George, Shenandoah.
METZGER, Harry E., Lancaster.
MEYER, George C., Center Square.
MEYERS, Charles, Philadelphia.
MICHAEL, James P., McKeesport.
MICHEL, Louis F., Parnassus.
MICHELUCCE, Vincenzo, Lansford.
MIDILI, Angelo, Philadelphia.
MIKOLAYEWSKI, Steve, Plymouth.
MILKULSKI, Roman, Natrona.
MILL, Claude R., Allentown.
MILLER, Albert C., West Bowton.
MILLER, Albert L., Rushland.
MILLER, Alonzo W., Washington.
MILLER, Bonifuss, Erie.
MILLER, Charles F., Washington.
MILLER, Charles S., Philadelphia.
MILLER, Frank N., Pittsburgh.
MILLER, Harold M., Corry.
MILLER, Harry S., Old Zionsville.
MILLER, Harry, Reading.
MILLER, Harvey D., Expedite.
MILLER, Jacob, Pittsburgh.
MILLER, Joseph S., Allentown.
MILLER, Paul Elmer, Manus Choice.
MILLER, Raymond M., East Plymouth.
MILLER, Robert L., Unity.
MILLER, Sherman V., Casselman.
MILLIGAN, Walter, Butler.
MILLIHIZER, James A., Philadelphia.

Privates—Continued

MISKIEL, Frank, Gettysburg.
MITCHELEN, Wilbert A., Tionesta.
MITCHELL, Louis, North Belle Vernon.
MITCHELL, Norman M., Sharon.
MITMAN, Stanley E., Bethlehem.
MOHR, Earl B., Turbotville.
MONACELLA, Eugenio, Avoca.
MONDELLI, Frank, Philadelphia.
MONYER, Lee W., Harrisburg.
MOONAN, James F., Philadelphia.
MOORE, Peter, Philadelphia.
MORAN, Joseph, Elwood City.
MORGAN, Earnest P., Philadelphia.
MORICONI, Riccardo, Pittston.
MORONEY, Clarence Leo, Altoona.
MORRIS, John T., Philadelphia.
MORROW, William C., Senery Hill.
MOSER, Edwin J., South Bethlehem.
MOSER, Oliver J., Allentown.
MOSES, William A., Blairsville.
MOSGRAVE, Oscar K., Somerset.
MOYER, Henry S., Lansville.
MULCAHY, John H., Wilkes-Barre.
MULDOON, John, Mahanoy City.
MULL, Earl Henry, Pottsville.
MULLEN, Edward, Philadelphia.
MULLIGAN, Edward J., Corry.
MULRINE, William Joseph, Philadelphia.
MULROY, Owen, North Braddock.
MUNRO, Arthur, Lock Haven.
MURPHY, Charles B., Cilitson.
MURPHY, Charles G., Philadelphia.
MURPHY, Edward Jay, Johnstown.
MURPHY, George Everett, Emporium.
MURPHY, Joseph M., Philadelphia.
MURPHY, William F., Scranton.
MURRAY, William, Pittsburgh.
MUSUMECI, Giovanni, Easton.
MYERS, William D., Germantown.
NASH, Andrew J., Philadelphia.
NATALE, Michael, Philadelphia.
NEAL, Thaddeus B., Philadelphia.
NELSON, William Arthur, Volant,
NEUBER, George J., New Albany.
NEUMANN, William, Jr., Philadelphia.
NEWCOMER, William, Jr., Layton.
NEWMAN, Ira G., Elk Lick.
NEWMAN, William T., Philadelphia.
NEWMYER, Milton J., Dawson.
NEWNS, James D., Philadelphia.
NICHOLS, Chester H., West Grove.
NICKERSON, George E., Philadelphia.
NICKLOW, Get, Adelaide.
NITMAN, Stanley E., Bethlehem.
NORRIS, David J., Philadelphia.
NORTHRUP, Claud, Sugar Grove.
NULL, George J., Addison.
NUSBICKEL, John, Philadelphia.
NUSS, Lewis W., Norristown.
O'BRIEN, John Herbert, Pittsburgh.
O'BOYLE, John J., Wilkes-Barre.
O'DONNELL, James F., Philadelphia.
ODRECHOWSKY, Mike G., Ford City.
ODUM, James F., Danville.
OGILVIE, William A., Philadelphia.
OLESKE, Henry M., Lansford.
OLEWILER, Howard B., Red Lion.
OLLIVIER, Alfred, Philadelphia.
OLSEN, Wilbur C., De Young.
O'MALLEY, Martin A., Duryea.
O'NEILL, Edward, West Philadelphia.
O'NEILL, Thomas, Philadelphia.
ORTOLANO, Gabrielli, Arnold.
OSWALD, Raymond H., Allentown.
OTT, George H., Philadelphia.
OVERTON, William R., West Philadelphia.
PAINER, William, Hamilton.
PANGBURN, Irwin, Philadelphia.
PASH, Alexander, Port Griffith.
PASSMORE, Joseph B., Row.
PATANDO, Salvatore, Saranc.
PATENAKOS, Pete, Franklin.
PATSCH, Adolph, Lancaster.
PATTON, Sylvester W., Port Matilda.
PAUL, Wendel Frank, Mount Troy
PAYNE, Eugene Clarence, Nanticoke.
PAYNE, Samuel J., Philadelphia.
PEARCE, Fred A., Vammeta.
PECHMAN, Joseph, East McKeesport.

Privates—Continued

PEEL, Elias J., Jeannette.
PEIFFER, John S., Myerstown.
PELTZ, Oscar Frank, Pittsburgh.
PELLIOCIOTTA, Nicola, Philadelphia.
PENNEPACKER, Reece B., Strodes Mills.
PENTECOST, Frank P., Pittsburgh.
PERKINS, William J., Philadelphia.
PERSING, William E., Shamokin.
PETRELLA, Daniel, Greensburg.
PETTIT, Edgar W., Nazareth.
PETTIT, Samuel L., Harveys.
PFROMMER, William B., Philadelphia.
PHILLIPS, Joseph, Dickson City.
PHILLIPS, Robert J., Philadelphia.
PICARAZZI, Pietro, Newberry.
PICCOLI, Nicola, Ardmore.
PINSKY, Joseph, Philadelphia.
PISTORIUS, Joseph G., Butler.
PITLICK, Joseph, Crafton Branch.
PLATT, William S., Mount Carmel.
PLOCH, Robert W., Danville.
PODHYSKI, Felix, Dickson City.
POLUSKY, Frank, Haydenville.
POPLOWSKI, Joseph, Elizabeth.
PORTER, Samuel J., Philadelphia.
POSEY, John, Reading.
POTTEIGER, Charles M., Lebanon.
POTTER, Elmer J., Connellsville.
PRENTISS, Charles E., Williamsport.
PRICE, Richard, Duryea.
PROMODONI, Gabastiano, North Philadelphia.
PROTEVI, Gino, Philadelphia.
PRZUDRYGA, Frank, Erie.
PTASKIEWICZ, Salvester, Philadelphia.
PUCHINO, Richard D., Bristol.
PURCELL, Adrian John, Scranton.
PURSE, Frank Marral, Oil City.
PUZLCKI, John, Shamokin.
QUINN, Edward, Erie.
QUINN, Leonard William, Matamoras.
QUINN, Thomas J., Renovo.
RAAB, Tony, Madera.
RABEL, William J., Lebanon.
RADANOVICH, Steve, Steelton.
RADOYCHICH, Peter, Pittsburgh.
RAFFERTY, John, Phoenixville.
RAISTRICK, William A., Philadelphia.
RALL, William F., McElhattan.
RAMPULLA, Michael, Lancaster.
RATH, George B., Philadelphia.
RATZ, Samuel, Munson.
RAUB, Edwin H., Luzerne.
RAYNOR, Earl F., Silver Lake.
REED, Benjamin R., Snowville.
REESE, Otis A., Austin.
REHRER, William J. B., Middletown.
REICHARD, Raymond T., Allentown.
REICHARD, Ruben R., Ashland.
REILLY, Joseph John, Philadelphia.
REINSEL, Roy L., Kingsville.
REIS, Byran H., Philadelphia.
REISS, Wendelin W., Pittsburgh.
REPSHER, Ammon N., Pen Argyl.
REX, Albert S., Philadelphia.
REYNOLDS, Andrew Oliver, Scranton
REYNOLDS, John F., Philadelphia.
REYNOLDS, James B., Philadelphia.
RHOADES, Herman Ray, Harrisburg.
RHOADS, George W., Lehighton.
RICHARDS, John T., Hazelton.
RICHTER, William, Carnegie.
RICKER, Howard A., Allentown.
RIPKA, George N., Malroy.
RITENOUR, Thomas M., Slippery Rock.
RITTENHOUSE, William Snyder, Hackettstown.
RIZZELLI, Frank, West Hickory.
ROACH, Preston R., Bridgeville.
ROARTY, Michael J., Drifton.
ROBBINS, William T., Wilkes-Barre.
ROBERTS, George N., Bristol.
ROBERTSON, Joseph A., Balliet.
ROBINSON, Charlie E., Kingston.
ROBINSON, Dennis C., New Oxford.
ROBINSON, John G., Tyrone.
ROBINSON, Joseph F., Huntingdon.
ROBINSON, Robert, Philadelphia.

PENNSYLVANIA

Privates—Continued

ROBINSON, Walter, Philadelphia.
ROCHER, Simeon, Midway.
ROCKELMANN, Alphons J., Philadelphia.
RODEHEAVER, Franklin N., Mercer.
RODGERS, Henry J., Pittsburgh.
ROGGIARO, Daniel, Bethlehem.
ROLOSON, Ralph, Stalker.
ROMAN, John S., Fairchance.
ROSENBERG, Louis, Pittsburgh.
ROSENBERGER, Wilson S., Chalfonte.
ROSOLINSKY, Edward F., Cumberland.
ROSSI, Giovanni, Rillton.
ROSSMAN, Bland Joseph, Salina.
ROSSMAN, Urban W., Lancaster.
ROTH, Francis E., Allentown.
ROTH, Homer N., Hanover.
ROTHMAN, Charles H., Philadelphia.
ROUTHOWSKI, Anthony, Chester.
ROWE, William T., Grove City.
ROWE, Sherman I., Selinsgrove.
ROWLAND, Harold E., Pittsburgh.
RUANE, Joseph E., Scranton.
RUCKER, Aaron James, Lancaster.
RUDD, F. A., Philadelphia.
RUNDELL, Frank, North East.
RUPERT, Rorney S., Bradford.
RUSZ, Charles R., Saber.
RUTH, Ervin L., Easton.
RUTTER, Levi P., Newmanstown.
RYAN, Harry L., East Mauch Chunk.
RYDER, David E., Lancaster.
RYDER, Thomas A., Philadelphia.
RYLANDER, John H., Sheffield.
SANDELL, John R., Costello.
SANNO, George W., Mount Holly Springs.
SANTA MARIA, Nicolas, South Fork.
SANTERSEIRE, Vito, Dunmore.
SATTLER, John F., Harrisburg.
SATTLER, Walter L., Philadelphia.
SAUNDERS, Hubert, Terrace.
SCHAFER, George John, Pittsburgh.
SCHAFFER, Horace, Coopersburg.
SCHEIBLE, Walter F., Philadelphia.
SCHELL, John E., Beaver Valley.
SCHER, Joseph Anthony, Philadelphia.
SCHIAVO, Pasquale, Philadelphia.
SCHIPFER, Henry W., Pittsburgh.
SCHLEGEL, Theodore, Lancaster.
SCHLESSER, Charles W., Scranton.
SCHLOSSBERG, Max, Philadelphia.
SCHMIDT, John C., South Fork.
SCHMOYER, Franklin, S., Allentown.
SCHOLLAERT, Edmond, Sturgeon.
SCHRADER, Alvin A., Shamokin.
SCHRADER, William H., Jr., Johnstown.
SCHRAGEN, Peter A., Ashland.
SCHROCK, Steve J., Jenners.
SCHULER, Edward Le G., Wilcox.
SCHURR, Joseph Albert, Jr., Philadelphia.
SCHUSTER, George J., Sharpsburg.
SCHWARTZMAN, Harry, Philadelphia.
SCHWEIKER, William H., Philadelphia.
SCIORTINO, Joseph, York.
SCOPIKIE, Vingenzo, Pittsburgh.
SCOTT, Aleck, Wayne.
SCOTT, Edmands, Hardalburg.
SCOTT, Edward W., Oakdale.
SCOTT, Eugene F., Coatesville.
SEARFOSS, Jennings B., Stroudsburg.
SECHRIST, George H., Felton.
SEDGWICK, William F., Beaver Falls.
SEELEY, Thomas E., Dyberry.
SEGALL, Arthur Raphael, Philadelphia.
SEIE, Domenico, Philadelphia.
SERGEY, Harry, Olyphant.
SHADLE, Arthur, Thorptown.
SHAFER, Allen, Stroudsburg.
SHAFFER, Michael, Brookville.
SHAFFER, Wilbur F., Jersey Shore.
SHANOR, Richard Berrian, Bethlehem
SHARKEY, Frank, Philadelphia.
SHAULIS, Leonard P., Somerset.
SHEA, John F., Taylor.

Privates—Continued

SHEARER, Edgar, Rimersburg.
SHEETZ, Alvin C., Chambersburg.
SHEPHERDSON, George P., Philadelphia.
SHERER, Norman C., Lehighton.
SHICK, Fred J., Rimersburg.
SHIELDS, Theodore R., Bethlehem.
SHIMP, Harry H., Lancaster.
SHINGLER, Charles H., Ruffs Dale.
SHINGLETON, Roy, New Brighton.
SHIREY, James L., Clearfield.
SHOFF, Joseph C., Avonmore.
SHROLL, Daniel, New Holland.
SHORT, Wilber G., Blairville.
SHOWERS, Frederick D., Lebanon.
SHUPARD, Horace E., Bridgeport.
SHURER, Henry P., Nesbit.
SIDERS, Bert C., Avella.
SIEBER, Ray L., Allensville.
SILVIS, Harry C., Leechburg.
SIMPSON, Charles E., Williamsport.
SIMPSON, George B., Greensburg.
SIMPSON, John O., Philadelphia.
SIPPLE, Alvin F., Jeddo.
SKIFF, Fred D., Sayre.
SKOWRONSKI, Beleslaw J., Natrona.
SLAUGHTER, Albert H., Montrose.
SLOAN, Benjamin H., Philadelphia.
SLOANE, Charles B., Drifton.
SMILEY, John, West Chester.
SMITH, Arnold C., Lancaster.
SMITH, Benjamin T., Trevorton.
SMITH, Charles, Hammerslyfork.
SMITH, Edward A., Philadelphia.
SMITH, Edward J., Hughesville.
SMITH, Elmer, Roxboro.
SMITH, Harry, Forkston.
SMITH, Horatio, Spring Grove.
SMITH, John D., Tampa.
SMITH, John H., Pittsburgh.
SMITH, John W., Lancaster.
SMITH, Joseph H., Scranton.
SMITH, Newman, Bushkill.
SMITH, Samuel C., Mount Ariel.
SMITH, Sherman L., Bodine.
SMITH, Walter, Locust Grove.
SMYSER, Harry Monroe, Mechanicsburg.
SNOWDEN, Leland J., Erie.
SNYDER, Cleveland, Keating Summit.
SNYDER, Harry A., Greenbrier.
SNYDER, Jacob H., Normanville.
SNYDER, Joseph A., Wilkes-Barre.
SNYDER, Ralph M., Reading.
SNYDER, Raymond, Mahaffey.
SOMMA, Ralph, Philadelphia.
SOUTH, Sidney A., Alexander.
SPARE, Edwin D., Philadelphia.
SPERDUTO, Vincenzo, Erie.
SPLANE, Raymond L., Ashland.
SPONSKY, Bernard M., Bakerton.
SPRENKLE, Owens D., Hallam.
STACKFIELD, James, Carlisle.
STADTERMAN, Lawrence, East McKeesport.
STAHLER, Niles R., Emaus.
STALLSMITH, Chauncey I., Flourtown.
STALTENBERG, Frederick, Oil City.
STANFORD, Daniel R., Philadelphia.
STANK, Joseph W., Trackville.
STAREK, Stanley, Plains.
STARK, Leroy H., Hudson.
STEELE, James I., Pottsville.
STEINER, Morand A., Beaver Falls.
STEINMETZ, Herman M., Philadelphia.
STEPHENS, Edwin D., Great Bend.
STEPHEY, Omar F., Ruzerville.
STETTLER, Clarence, East Stroudsburg.
STEVENS, Thomas L., Bigler.
STEVENSON, Clinton C., Titusville.
STEWART, Charles, Duquesne.
STIESKI, Joseph L., Allentown.
STIFENELL, Luch, Norristown.
STITZER, Howard F., Oley.
STOLL, Reese N. Steelton.
STOLZ, Joseph L., Allentown.
STONE, Edgar W., Trough Creek.
STONEKING, George P., Whitely.
STONER, Joseph H., Waynesboro.
STORM, Earl, East Stroudsburg.

Privates—Continued

STOUT, George S., Shickshinny.
STRACH, John, Nanticoke.
STRADLING, Elmer C., Brownsburg.
STRAIT, Lee B., Osceola.
STRATTA, Domenico, McKees Rocks.
STRATTON, John B., Philadelphia.
STRAUSBAUGH, George E., Spring Grove.
STRAWBRIDGE, Augustus V., Woodbine.
STUMP, Lemon C., Smith Station.
STURGEON, Frank D., Fembell.
SULESKY, Konstandy, McKeesport.
SULLIVAN, Llewellyn, Morrisdale.
SVEK, Stephen, Bruceton.
SWARTZ, Charles Edward, Lehighton.
SWARTZBAUGH, Edward, Spring Grove.
SWAYZE, Joseph Carlos, Ashley.
SWEET, Harvey, Seward.
SWEIGERT, Guy M., Lancaster.
SWISHER, Charles E., Millersville.
SYLVESTER, Clifford W., Willow Grove.
SZCKULE, Steve, Pittsburgh.
TANNER, Donald P., Peckville.
TARR, Roy, Saegertown.
TAYLOR, George C., Philadelphia.
TAYLOR, John H., Philadelphia.
TAYLOR, Robert, Norristown.
TAYLOR, William James, Harrisburg.
TENHAGEN, Fred H., Corry.
TERRISCA, Donata, Seminole.
TEUFEL, Charles L., Reading.
THOMAS, Arthur, Snydersville.
THOMAS, George W., Lansford.
THOMAS, Henry Arthur, Scranton.
THOMAS, John, Scranton.
THOMAS, Warren L., York.
THOMPSON, Albert L., Philadelphia.
THORNILEY, William H., Pittsburgh.
THROCKMORTON, William W., Waynesburg.
TIEDEKEN, Theodore F., Philadelphia.
TIEFENTAYLOR, James J., Philadelphia.
TIGHE, James T., Philadelphia.
TINDLEY, John W., Philadelphia.
TIRICO, Tony, Philadelphia.
TORPEY, Vincent J., Philadelphia.
TOY, Fred A., South Oil City.
TRAINO, Camillo, Wayne.
TRAVERS, William J., Philadelphia.
TRENGROVE, Raymond, Philadelphia.
TRESSELT, Herman P., York.
TRESSLER, Oley E., Pleasant Gap.
TRIPLETT, Norman, Lamott.
TUOHY, Owen F., Pittsburgh.
TURBIS, Walter, Russellton.
TUSTIN, William, Philadelphia.
UMBOLTZ, Thomas A., Gratz.
UNGER, Herbert E., Muir.
UPDEGROVE, William Hiram, Allentown.
URBANIS, Francis, Philadelphia.
UTTER, Clarence B., Sayre.
VANATT, William, New Florence.
VANDERMARK, Fred, Nuangola.
VANDYKE, Edward J., Philadelphia.
VARANESE, Luigi, West Chester.
VARGASON, Delbert L., Forkville.
VEISEN, Edward, Titusville.
VETRI, Fillippo, Marcus Hook.
VISLTTEI, Giovanni, Philadelphia.
VON ALT, Herbert W., Johnstown.
WADSWORTH, Ray W., Erie.
WAFER, Richard, Jr., Bridgeport.
WAFFET, Joseph, Mahanoy City.
WAGNER, William D., Somerset.
WALKER, Frank R., Chester.
WALKER, Ralph G., Scottdale.
WALL, Joseph, Gouldsboro.
WALLS, Charles N., Philadelphia.
WALSH, Edward J., Scranton.
WALTER, Harry Franklin, Steelton.
WALTER, William H., Kennett Square.
WALTHOUR, Raymond, Vandergrift.
WALTMAN, Norman, Philadelphia.
WARD, Clare, New Castle.
WARD, Hubert F., McKeesport.
WARE, Harold B., Scranton.

PENNSYLVANIA

Privates—Continued

WARGO, Jules, Monessen.
WARMKESSEL, Harry J., Allentown.
WARRICK, Charles, West Newton.
WASIAK, Felix L., Philadelphia.
WASSEL, Joseph, Mahanoy City.
WATKINS, Harry S., Coleman.
WATKINS, Herbert J., Johnstown.
WATSON, Harry, Johnstown.
WATSON, James C., Philadelphia.
WATSON, Joseph J., Philadelphia.
WATT, Graham B., Philadelphia.
WEBB, James, Greensburg.
WEBB, Richard F., Girard.
WEBER, Frank C., Pittsburgh.
WEBSTER, Glenn D., Wellsboro.
WEIKEL, Perry E., Gowen.
WEIL, Harleigh I., Bethlehem.
WEINBERGER, Frank, Carbondale.
WELCH, Aaron M., Meadowbrook.
WELKER, Jacob C., Quakertown.
WELLS, Edwin C., Harrisburg.
WELLS, George F., Pittsburgh.
WELSH, Harry, Charleroi.
WENTKO, John, Plymouth.
WENTZEL, Leroy S., Stony Creek Mills.
WENTZEL, Russell D., Telford.
WERNER, Norman B., Berlin.
WEST, Forrest T., Bolivar.
WETHERSTINE, Harry H., Philadelphia.
WHETZEL, Oliver H. Mount Pleasant.
WHITE, Harry A., Lancaster.
WHITE, Mose, Blairsville.
WHITNER, Charles, Dover.
WILCOX, Grant, Trucksville.
WILCOX, Samuel W., Honesdale.
WILCOX, Thomas E., Mateer.
WILKINSON, John B., Philadelphia.
WILLIAMS, Gustave S., Philadelphia.
WILLIAMS, Isaac R., Williamsport.
WILLIAMS, John J., Conneaut.
WILLIAMS, Samuel R., Philadelphia.
WILLIAMS, William D., Moosic.
WILLITS, Elmer E., Linden.
WILSON, Frank R., Norristown.
WILSON, Richard J., Reading.
WIPFLER, Henry A., Pittsburgh.
WIRHANOWCZ, William J., New Britain.
WITHROW, Fred F., Ligonier.
WITHROW, Meade G., Derry.
WITMER, Alfred C., State College.
WITMER, Maurice F., Swathmore.
WOLF, Ira I., Bellefonte.
WOLFKILL, Frank E., Philadelphia.
WOLPERT, Earl N., Duncannon.
WOOD, Ralph R., Corry.
WOODS, Will, Pittsburgh.
WOODWARD, George B., Tamaqua.
WOOMER, Merril W., Howard Center.
WORKMAN, Ralph E., Pinegrove.
WRIGHT, Charles F., Philadelphia.
WYLAND, Augustine L., Spangler.
YANOWIAK, John, Arnot.
YOUNG, Gus H., Coopersburg.
YOUNG, James A., Clearfield.
YOUNG, John H., Harrisburg.
YUKAS, George F., McKees Rocks.
YUNK, Frank F., Philadelphia.
ZEIGLER, Roscoe E., Steelton.
ZENGERL, Victor A., Synwyd.
ZERBE, Edward G., Beach Creek.
ZERBY, Alex B., Apollo.
ZIMMERMAN, Claude M., Ursins.
ZORB, Alfred Whitler, Butler.
ZUSCHLAG, Elmer George, Transfer.

DIED OF WOUNDS

Major

PEPPER, Benjamin F., Philadelphia.

Captains

CROWE, Charles Henry, Philadelphia.
FIELDING, Louis H., Philadelphia.
FREEMAN, Clarence P., St. Davids.
INGERSOLL, Harry, Philadelphia.
KEMP, George Neisman, East Stroudsburg.
MacDonald, Albert F., Woodlawn.

Captains—Continued

MILLS, Philip, St. Davids.
ZUNDELL, James E., Latrobe.

Lieutenants

ALTHOUSE, George N., Norristown.
AMON, Frank O., Greenville.
BAKER, Howard T., Williamsport.
BEBOUT, James D., Pittsburgh.
BONSALL, Herman E., Parnassus.
BOYLE, James J., Easton.
BROOKS, Lister, Chestnut Hill.
CALDWELL, William F., Pittsburgh.
CHAMPAIGN, William E., Wellsboro.
CRAIG, Walter W., New Bethlehem.
CUNNINGHAM, Claude C., Philadelphia.
DAVIS, Earl R., Philadelphia.
DAVIS, Reese, Forest City.
DAY, John W., Dunns Station.
DEVENNY, James V., Philadelphia.
DRAKE, Frederick L., Hazleton.
DRYSON, Walter B., Philadelphia.
ETTINGER, Walter, Phoenixville.
FALES, Thomas B. W., Philadelphia.
FERGUSON, Joseph S., Philadelphia.
FIELDING, Donald, Scranton.
FLEMING, Frank Riddle, Franklin.
FLYNN, Walter James, Oil City.
GAITHER, Wilson B., Greensburg.
GIBSON, Burgess A., Washingtonville.
GREEN, Douglas B., Pottsville.
HAZLEHURST, Samuel, Philadelphia.
HILL, Harry C., Pittston.
HIRST, Thomas G., Philadelphia.
HONERT, David J., Harrisburg.
HOOPES, Joseph E., Philadelphia.
HOOVER, Roy C., Edgewood.
HOUSTON, Henry Howard, Philadelphia.
LADY, Ira Ellsworth, Arendtsville.
LAIRD, Clarence, Taylor.
LANG, Joseph Louis, Pittsburgh.
LAUTENBACHER, Ivan L., Schuylkill Haven.
LISTER, Brooks, Philadelphia.
LITSCHERT, John H., Philadelphia.
McCARTHY, Cornelius J., Shamokin.
McGOOHAN, William P., Philadelphia.
McKEEN, Maxwell, Easton.
MEAD, Leon R., Newberry.
MELLINGER, Deleth Eber, Ephrata.
MELLOY, Hazzard, Philadelphia.
NEWPHER, James O., Mount Joy.
POFFENBERGER, George F., Foltz.
PRITCHETT, Frederic Borradaile, Philadelphia.
REESE, Earle L., Mountville.
ROWAN, Charles Richard, Altoona.
SCOTT, Wm. Thomas, Philadelphia.
VON BEREGHY, Marcel, Lebanon.
WALKER, Paul, Wilkinsburg.
WHITE, Ralph G., Pittsburgh.
WOODBURY, Robert B., Pottsville.

Second Lieutenants

MAHER, Joseph, Chester.
ULMER, Charles H., Pottsville.

Chaplain

KEITH, Michael W., New Castle.

Sergeants

ALTHOFF, Bernard E., Hanover.
BLACKSEN, Harry, Wilkinsbury.
BRADSHAW, Howard W., Cochranton.
BROWN, Edward M., Pittsburgh.
BURFORD, Frederick Shaffer, Franklin.
BURLEIGH, Robert, New Stanton.
CALDWELL, John D., Waynesburg.
CARBAUGH, Frank, Greencastle.
CARR, Edward Oakley, Clarion.
CHRISTENSON, John E., Erie.
CHRISTIE, Robert, Arnot.
CLAUSE, Paul R., Easton.
COATSWORTH, Oran C., Monongahela.
COMINSKY, Peter, Scranton.
CONNELL, John Patrick, Franklin.
COWIE, James, Du Bois.

Sergeants—Continued

COVERT, Ralph G., Dorranceton.
DAY, Joseph Alonzo, Philadelphia.
DECKER, Horace Alvin, Johnsonburg.
DELANEY, Harry E., Clearfield.
DEMMLER, Fred A., Pittsburgh.
DUFF, Alaster W., Mahaffy.
EBNER, Russell R., Easton.
EGLER, Frederick A., Pittsburgh.
FABER, Harry F., Reading.
FAGAN, Frank, Lancaster.
FLEMING, John Lawrence, Grove City.
FOSTER, Leon Ralph, Philadelphia.
FRAKER, Ralph E., Fort Littleton.
GELZHIER, Oliver, Wilson.
GERHARDT, George, jr., Philadelphia.
GETTLEMAN, Archie August, Arnold.
GIBSON, Charles H., New Kensington.
GILLESPIE, Samuel A., Erie.
GODFREY, Philip G., Coudersport.
GOODALL, Grover, Sharon.
GORDON, Edward, Punxsutawney.
GRAUER, Shepton Glenn, Reading.
HALLGREN, Henry W., Youngsville.
HANRAHAN, Stephen J., Philadelphia.
HECKROTE, Christian G., Hazleton.
HENRY, William E., Pittsburgh.
HODGE, Harry L., Hazleton.
HOLVECK, Joseph, Allentown.
HORNE, Raymond, Pittsburgh.
JAMES, Frank, Wilkes-Barre.
JOHNSON, Hiram D., Philadelphia.
JOHNSON, Leon F., Philadelphia.
JOHNSON, Roy A., Lehighton.
JONES, Felix W., Philadelphia.
KANE, James P., Philadelphia.
KARCHER, Ambrose C., West Etna.
KNEPP, Clarence C., Newton Hamilton.
KUPP, Clarence L., Pottstown.
LAUGHLIN, Sherman, New Alexandria.
LEES, Frank, Monessen.
LESLIE, William, Williamsport.
LINDEMUTH, Irving, Mount Carmel.
LOOMIS, Orlando M., Sayre.
LYNCH, William J., Bloomsburg.
LYNN, Clinton M., Philadelphia.
MACDONALD, Hugh D., Bustleton.
MACK, Fred Harold, Bradford.
MACKEN, Charles, Philadelphia.
MARTIN, John P., Philadelphia.
MARTIN, Robert J., Philadelphia.
McCRACKEN, Raymond J., Philadelphia.
McGREAL, Jos. Henry, Philadelphia.
McKEON, Thos. Joseph, Philadelphia.
McKENNEY, James R., Pittsburgh.
McKINLEY, Merle F., Brookville.
MELICK, Philip G., Philadelphia.
MEYER, Albert C., Jeannette.
MILLIGAN, Charles W., jr., Swissvale.
MONIE, Charles, Moosic.
MOODY, Henry E., Philadelphia.
MOORE, Richard W., Ridgway.
MOROZ, Gabriel, West Hazleton.
O'CONNELL, Mark J., Pittsburgh.
O'HEARN, William, Philadelphia.
PADEN, John M., Waynesburg.
PERRINE, Ross Edward, Franklin.
QUINN, Daniel J., Johnstown.
RAWLINGS, William E., Peckville.
RINUS, Edward, Plymouth.
RITCHEY, Oram, Lancaster.
ROGERS, Bernard F., Philadelphia.
ROSSE, David Thomas, Shenandoah.
RUDDOCK, Alexander L., Chester.
SAUSSAMAN, Allen W., Williamston.
SCHALL, Franklin A., Northampton.
SHOEMAKER, Albert E., Chambersburg.
SKELLY, Frank, Norristown.
SMITH, Edward G., Dickson.
SMITH, Hermann J., Pittsburgh.
SNYDER, Harry Charles, Pittsburgh.
STAN, Joseph J., Meadville.
STEVENS, Harry L., Pottstown.
STRAUB, Cyril Jerome, Bedford.
TAYLOR, Roy, New Stanton.
THEURET, John Henry, Sarver.
THOMPSON, Chas. W., Williamsport.

PENNSYLVANIA

Sergeants—Continued

TITTLER, John Jacib, Gallitzin.
TROTTA, Samuel J., Philadelphia.
TROY, Robert Gustave, Monessen.
UNDERCOFLER, Arthur P., Christiana.
VANAERSCHOT, John V., Farrell.
VANDYKE, Charles James, Oil City.
VONDERSMITH, Stephen W., Upper Darby.
WALK, Steven M., Mahanoy City.
WALKERS, Ernest, Tacony.
WEAR, Eugene W., Hazleton.
WELSH, William, Pittston.
WILLIAMS, Albert J., Duryea.
ZINKHAM, Ralph E., Freedom.

Corporals

ANDERSON, Harold Plumer, Franklin.
ANDERSON, Roy, Greensburg.
ANDRESIC, Stanley, Shamokin.
BAINBRIDGE, Howard C., Philadelphia.
BALL, James N., Hillsdale.
BALL, William, Gilbertson.
BASKIN, Andrew, Philadelphia.
BENEDICT, Hyman, Philadelphia.
BESHORE, John Harry, Harrisburg.
BISKER, Noah, Yoe.
BITNER, Howard W., Blanchard.
BRENNEMAN, Edgar B., Brookville.
BROWN, Tidal B., Boswell.
BRYANT, Oscar G., Philadelphia.
BULMAN, William H., Philadelphia.
BUSCH, William F., Nanticoke,
BUSH, Harry, Scranton.
BYRNE, Vincent, Philadelphia.
CABELL, Edw. E., West Philadelphia.
CASPERAVITCH, Dominick, Scranton.
CHARLES, John W., Pittsburgh.
CHOLERTON, Harry, Philadelphia.
CLOUSE, Reuben W., McCrea.
COATES, George B., Jenkinstown.
COLABINE, John W., Bellwood.
COSGROVE, William Paul, Yatesboro.
DANIELS, Lloyd F., Connellsville.
DAVIES, William, Wilkes-Barre.
DAVIS, George D., Pittsburgh.
DEITZ, William Albert, Treverton.
DETRICH, Andrew M., Williamson.
DONNELLY, Edward J., Pittsburgh.
DORNON, Robert C., New Alexandria.
DOUGHERTY, Patrick, Fayette City.
DOYLE, John J., Philadelphia.
DRODER, John, Stockdale.
EBERLE, Raymond L., Pittsburgh.
ECKEL, Edward W., Franklin.
FACKENTHALL, John W., Easton.
FEHLINGER, Lawrence Conrad, Wilkes-Barre.
FELKER, Charles L., East Waterford.
FIKE, Delbert A., Uniontown.
FINEGAN, Norbert J., West Chester.
FITZPATRICK, Charles Grinner, Pittsburgh.
FLEMING, John P., Sharpsburg.
FRANCIS, Raymond, Philadelphia.
FRANKLIN, Francis B., Noble.
FRIEL, Harry, Philadelphia.
FRITZ, Charles L., Lancaster.
GABLER, Allan K., Greensboro.
GANN, Daniel E., Jersey Shore.
GASS, Henry, Reading.
GAYLOR, Joseph M., Mahaffey.
GIANGRECO, Joseph, Philadelphia.
GOMBAR, Michael, Throop.
GORDON, James, jr., Lamont Furnace.
GREIFZU, William C., Colwyn.
GRIECO, John, Tarentum.
HAHN, Harry, Philadelphia.
HAMAN, Thomas P., Greensburg.
HARPER, Frank V., Philadelphia.
HARRINGTON, Geo. A., Philadelphia.
HARRIS, John, Philadelphia.
HARVISON, William J., Philadelphia.
HAUGHT, Harry, Burgettstown.
HEATH, Joseph H., Somerset.
HEFFERMAN, Joseph, Wilkes-Barre.
HELLINGS, Joseph M., Philadelphia.
HOFFMAN, Elmer E., Brookville.

Corporals—Continued

HORSEY, Earl, Germantown.
HOTTENSTEIN, Edw. H., Middleburg.
HOY, Sylvester J., Fort Carbon.
HUDAK, Michael J., Pottstown.
HUGHES, William B., Abington.
HUTH, Albert August, Pittsburgh.
JOHNSON, Harry H., Cheat Haven.
JONES, Clarence B., McKeesport.
JUNOD, William, Philadelphia.
KARELLI, John, Fayette City.
KEENAN, John, Philadelphia.
KEER, Einar J., Philadelphia.
KEFFER, Daniel W., Clairton.
KENNINGER, William, Pennsburg.
KIRSHNER, Joe, Charleroi.
KOSTAKOS, Nick John, Philadelphia.
KOVACH, Rudolph, Bridgeville.
KUTTLER, Fred M., Pittsburgh.
LANDENBERGER, Thomas L., Philadelphia.
LANGSDORF, Leonard, Philadelphia.
LAW, Edward, Pittsburgh.
LIBHART, Robert L., Marietta.
LIEB, John Aloysius, South Connellsville.
LINTNER, Charles, South Bethlehem.
LORD, George V., New Eagle.
LOVELAND, William, Chester.
LUTZ, William J., Birdsboro.
LYNCH, Elzie Ellsworth, Tidioute.
MACHAMER, Albert E., Pine Grove.
MAPES, John E., Clearfield.
MARBURGER, George Albert, Camp Hill.
MAYLIE, Jacob L., Philadelphia.
MAYR, Floyd Eberhardt, Muncy.
McCAUSLIN, Clarence Andrew, Mercer.
McCONAHY, Nathaniel, New Castle.
McELWEE, Thomas, Monaca.
McGRATH, Joseph A., Philadelphia.
McLEOD, Donald, North Wales.
McSHANE, George, Homestead.
MAPES, John E., Clearfield.
MILLER, Floyd E., Greensburg.
MILLER, Fred H., Farrell.
MILLER, James I., Indiana.
MILLER, Joseph, Hanover.
MOFFA, Louis, Philadelphia.
MORGAN, Robert Ray, Dorranceton.
NIXON, William D., Fairchance.
O'DONNELL, Edward, Easton.
PARKER, Howard E., Philadelphia.
PATTERSON, Philip, Philadelphia.
PHILLIPS, Earnest, McDonald.
PORTER, Louis Nagle, Ashbourne.
RABIEGA, Stanley A., Scranton.
RACE, Robert, Pittsburgh.
RAEBIGER, Adolph, jr., Philadelphia.
REA, Joseph A., Pittsburgh.
REGAN, Gerald, Duryea.
RHONE, Merle, St. Marys.
RIDENOUR, Waid, Avonmore.
RIZZO, Charles, Philadelphia.
SARGEN, Mitchell, Philadelphia.
SAUNDERS, Lyman G., Hop Bottom.
SCHANTZ, George W., Allentown.
SCHMIDT, George J., Pittsburgh.
SCHMITT, Edward H., McKeesport.
SCHNEIDER, Clarence G., Avalon.
SCHRADER, William, Pittsburgh.
SCOTT, John M., Cherry Tree.
SHAW, Warren Daniel, Bradford.
SHOFFNER, Charles A., West Fairview.
SHUMAKER, Wilbert L., New Bloomfield.
SHUSTER, James E., Jeanette.
SIMONS, Floyd J., Bethlehem.
SINER, Frank Carns, Philadelphia.
SMITH, Howard L., Gladwyne.
SMITH, James M., Germantown.
STARK, Lawrence E., Bunola.
STEAD, Ernest Z., Philadelphia.
STRASSER, Florence F., Pittsburgh.
SUTTON, Marshall Henry, Philadelphia.
SWINGLE, Howard, Scranton.
SYKES, Edgar W., Muncey.
TAUNT, Clarence, Philadelphia.

Corporals—Continued

TESKEY, James J., Susquehanna.
THOMAN, George F., York.
TOLAN, Fred J., Catasauqua.
TOMLINSON, Russell S., Siles.
TROXELL, Oscar E., Allentown.
TRUCKEY, Leo J., North Braddock.
TSCHIPPERT, Emanuel G., Pittsburgh.
TSCHOPP, Lloyd D., Elizabethville.
TUCKER, Frank, Pittsburgh.
TUCKER, William, Monongahela.
WALKOWIAK, Andrew, Pittsburgh.
WALLER, Harry, Philadelphia.
WALSH, John E., Pittsburgh.
WALSH, John, Philadelphia.
WALTHER, Clarence T., Pittsburgh.
WARRINER, Herbert, Philadelphia.
WATKINS, Emerson Morgan, Carbondale.
WATT, Earl J., Enon Valley.
WAUGAMAN, Lewis, Woodlawn.
WEPPLER, John L., Pittsburgh.
WEYANDT, John R., Reading.
WITHERS, Fillmore, Floreffe.
WILLIAM, Verner Meade, Grove City.
WILLIAMS, J. E., Windgap.
WILSON, Harry M., Plymouth.
WILSON, Hobart S., Pottsville.
ZIMMERMANN, Henry A., Pittsburgh.
ZUVER, Edward Lewis, Greenville.

Buglers

ARGALL, Fred, Pittsburgh.
BITTNER, Leo W. J., Columbia.
COATES, Norman D., Bridgeport.
CRISSMAN, Frank B., Bellefonte.
ROBERTS, Meral H., Tobyhanna.
ROOD, Sofey L., Johnsonburg.
SAVELLO, Walter, Pittsburgh.
SLATCHER, Clarence S., Philadelphia.
WATMUFF, Percy, Marcus Hook.

Cooks

AUMAN, Charles, Altoona.
BLACK, Robert W., Washington.
KNISS, Edward W., Dravosburg.
MELVIN, Frank J., Philadelphia.
SCHRECENGOST, Merl, Moon Run.
STEIN, Gustav Adam, York.
ZACHAREWICZ, Ignacy, Blackgeld.

Mechanics

COSTIGAN, James Thomas, Philadelphia.
CREDE, Charles W., Wilkinsburg.
DAVIDSON, Robert H., Pittsburgh.
EVANS, Charles Michael, Pittsville.
LEACH, Willard J., Philadelphia.
LENGEL, Peter S., Reading.
MILLEN, Lloyd Alonzo, Springboro.
PEIGHTAL, James, Clymer.
SCHMITT, Charles, Millvale.
STRASBOUGH, John R., Dilltown.

Saddler

McMAHON, Edward L., Dushore.

Trumpeter

MODER, Andrew, Pittsburgh.

Wagoners

ALWINE, George S., Middletown.
BOWER, Frank, Williamsport.
BREAKIRON, John Wm., Ambridge.
CARRO, Theodore, Scranton.
DAVIS, Eugene R., Harrisburg.
GODSHALK, Albert F., Bangor.
HIMES, Lewis, Mercersberg.
McCABE, Michael J., Philadelphia.
MAGARAHAN, James Sylvester, Philadelphia.
STROUSE, Willis L., Sunbury.

Privates

ABBOTT, Harry L., Meadville.
ABROITZ, Anthony, Philadelphia.
ACKERMAN, Lee De V., Homestead.
ACKERMAN, Raymond A., Guys Mills.
ADAMS, George H., Philadelphia.

PENNSYLVANIA

Privates—Continued

ADAMS, Harold P., Langeloth.
ADKINS, Harold D., Philadelphia.
AIKENS, Charles F., Kittanning.
ALANZO, Raymond, Oil City.
ALTMEYER, Harry N., Pittsburgh.
ANDERSON, William F., Plaski.
ANDERTON, Louis W., Wampum.
ANDRUSKIEWICZ, Antonio, New Kensington.
ANDUSICK, Clement, Old Forge.
ANGELIN, Benedetta, Meadowlands.
ANTONELLI, Emilio, Liberty.
ARCHIBALD, John, Onnalinda.
ARMSTRONG, Elmer H., Philadelphia.
ARMSTRONG, John Leslie, Mason and Dixon.
ARNOLD, Charles, Reading.
ARTZ, Robert E., Schuylkill.
ASHTON, Alfred T., Philadelphia.
ASSED, Mike, Donora.
AXE, Reuben J., Blairsville.
BACLASKE, Frank, Old Forge.
BAIR, James H., Saltsburg.
BAKER, Thomas, Hollidaysburg.
BAKER, Walter Laverne, Kane.
BALTUS, Walter, Pittsburgh.
BAMBRICK, Vincent, Philadelphia.
BARANOWSKY, Antony, Sugar Notch.
BARBARA, Annibale, Jeannette.
BARBARSKI, William, Mahanoy City.
BARBER, Mike, Whitsett.
BARCLAY, William B., Sturgeon.
BARDOCIEWIZ, Frank, Sugar Notch.
BARKER, Charles W., Harrisburg.
BARNITOWSKI, Waldek, Erie.
BARNITZ, Reed, Philadelphia.
BARNUM, Henry A., Scottdale.
BARR, Edwin, Philadelphia.
BARTEK, Andrew, Ford City.
BATZ, Harry P., Pittsburgh.
BAUMEISTER, Fred, Philadelphia.
BEALE, Raymond M., Brackenridge.
BEATTIE, Paul J., Lemoyne.
BECHTEL, Harry C., Millersburg.
BECK, Arcadius C., Pittsburgh.
BECKER, Herman F., Glenwood.
BEDDING, John C., Reading.
BEIERLEIN, Benjamin T., Washington.
BEIGHLEY, Victor R., Beaver Falls.
BEIGHTOL, Edward M., Tyrone.
BELCULFINE, Alessandro, New Brighton.
BELLAROBA, Guisoppe, Hazleton.
BELL, Huoc T., Kittanning.
BELL, John I., Mifflintown.
BELLAK, John, South Fork.
BELLI, Frederick F., Philadelphia.
BENNER, Frederick, Philadelphia.
BENNERS, Archibald D., Ambler.
BENNETT, Elwood A., Reiglesville.
BENTLY, Anthony, Kittanning.
BERKOFSKI, Frank, Eynon.
BEST, Herbert W., Holmes.
BEVERIDGE, Floyd L., Etna.
BICKHART, Harry J., Altoona.
BILLARD, Philip, Honesdale.
BILLOTTE, Nester C., Frenchville.
BITZHOVSKI, Frank, Kulpment.
BLACKBURN, Frank R., New Paris.
BLAMICK, Joseph J., Portvue.
BLEI, William H., Roxborough.
BLOSS, Edward P., Parson.
BLURE, Thre., Scranton.
BOARDMAN, William, Minersville.
BOLLINGER, Albert V., Greensburg.
BOLT, Bernard H., South Bethlehem.
BOORD, Howard S., Smithfield.
BORGER, Fred F., Nazareth.
BORTKIEWICZ, Antony, Bunola.
BOWERS, Ralph E., Sharon.
BOYD, Marshall Armstrong, Pittsburgh.
BOYD, William H., Wilkinsburg.
BOYLE, Bernard A., Schuylkill
BRADFORD, William, Midland.
BRADICA, Karlo, Monessen.
BRAHAM, Albert A., Philadelphia.
BRUMBAUGH, Raymond Chester, Coles Summit.

Privates—Continued

BRANDT, Delbert C., Sharon.
BRANNON, Frederick, Carnegie.
BRATCHER, George, Philadelphia.
BRAY, Dyle E., Bangor.
BREITIGAN, Abraham H., Lititz.
BRENNER, Clarence L., Zelienople.
BRENNAN, John A., Duryea.
BRER, Charles W., Coplay.
BRIEL, Walter, Reading.
BRINDLE, Elmer J., Barree.
BROGAN, Joseph A., Pittsburgh.
BROOK, Frank P., Philadelphia.
BROTHERTON, Ernest E., Swiesvale.
BROTHERTON, Roy, Rochester.
BROUGH, Raymond, Lebanon.
BROUGHER, Edgar C., Cokeville.
BROWN, Harry W., York.
BRUCE, Elmer M., Beaver Falls.
BRUNO, John, Vernon.
BRUNO, Tognetti, Ernest.
BRYAN, Guy, Robinson.
BRYAN, Leroy, Royalton.
BUCHHOLZ, Samuel D., Pittsburgh.
BUCK, Brinton S., Philadelphia.
BUDMAN, Judson E., Lairdsville.
BULANOVICH, Andy, Pittsburgh.
BUNTING, James S., Philadelphia.
BURKE, Enos W., Shelton.
BURKERT, Isaac W., Schuylkill Haven.
BURKET, Elmer H., Lancaster.
BURKHOLDER, Charles R., Muddy Creek Forks.
BURKE, Edward F., Pittston.
BUTORS, Michael, Farrell.
BUTTERBAUGH, Thomas W., Lily.
BYERLY, Darrell W., Collingdale.
CALLAHAN, James M., Philadelphia.
CAMMARATA, Arthur, Philadelphia.
CANADY, Otis L., Ambridge.
CAPLAN, Charles, Connellsville.
CAREY, Harold, Waynesburg.
CARLSON, Carl John, Stoneboro.
CARMELO, Villart, Philadelphia.
CARNOCK, Michael, Mount Pleasant.
CARPENTER, Stanley D., Pittsburgh.
CARPINELLA, Vittore, Charleroi.
CARR, Lloyd E., Jr., Lancaster.
CASSANO, Vincenzo, Erie.
CECCKI, Antonio, Conifer.
CHAFFEE, Orio S., Pittsburgh.
CHALLENGER, Ralph Herbert, Lebanon.
CHANEN, Samuel, Philadelphia.
CHARLESWORTH, John H., Pittsburgh.
CHESOLOSKY, George, McDonald.
CIESLICKI, Waclaw, Erie.
CILENTE, Giacinto, Conleysville.
CIPRETTI, Antonio, Ardmore.
CLAPSADDLE, Samuel D., Orrtanna.
CLARK, Herbert, Trooper.
CLARK, Peter C., Philadelphia.
CLARK, Samuel M., Lancaster.
CLARK, William C., Penn Runn.
CLARK, William J., Philadelphia.
CLARK, William, Titusville.
CLOUSER, Le Roy S., Middletown.
COCHRAN, Carl C., Ranklin.
COLAIZZI, Dominic, Pittsburgh.
COLDEBELLA, Joe, Schenley.
COLE, Alton C., Altoona.
COLEBAUGH, Jacob R., Imber.
COLIO, Giuseppe, Philadelphia.
COLL, John F., Hazleton.
COLLIER, Harry K., Lewiston.
COLOMINO, Salvatore, Dunmore.
COMPTON, James H., Narberth.
CONLEY, William, Riddlesburg.
CONNERS, John F., Pittsburgh.
CONRAD, Amos A., Boyertown.
CONSTANZO, Peter, Nanticoke.
CONWAY, Peter J., Philadelphia.
COOK, Harry Anthony, Philadelphia.
COONEY, Arthur E., Bradford.
CORCORAN, Daniel J., Philadelphia.
COSENTINO, Filippo, Lilly.
COULTON, Leonard, Morrisville.
COURTNEY, John C., Quakertown.
COYNE, Raymond E., Pittsburgh.
CRAMASTA, Pantaleone, Philadelphia.
CRIHOCKI, Wlady, Scranton.

Privates—Continued

CRINER, Howard Edward, Fayetteville.
CRISPOLDI, Angelo, Chestnut Ridge.
CROSOVOLT, Lewis, Houtzdale.
CRONE, John J., Philadelphia.
CRONIN, Patrick J., Pittsburgh.
CROUSE, Victor C., Littlestown.
CUMMINGS, Stuart Logan, Carnegie.
CUNEO, Charles E., Force.
CURRIE, Richard J., Philadelphia.
DALTON, Joseph F., Philadelphia.
DAROSKY, Adam, Hudson.
DAVIES, Ellsworth K., Munhall.
DAVIS, Harry, Girardville.
DAY, Alanson R., Jr., Monongahela.
DECKER, Warren J., Philadelphia.
DELANEY, Lawrence, Philadelphia.
DELBENE, Anthony A., Pittsburgh.
DELIESA, Florinda, Johnstown.
DELL, George William, Malvern.
DE LUCA, Guisseppe, Sharpsburg.
DE PRILL, Frank, Butler.
DEMPSTER, Thomas W., Pittsburgh.
DEMSKY, Lewis, Edwardsville.
DENGLER, Harvey E., Oberlin.
DENNIS, John A., Wigton.
DESANTIS, Patsy, Vimber.
DE SHONG, Walter B., Fairchance.
DESIMORE, Generino, Philadelphia.
DEVINE, Thomas, Whitaker.
DEVLIN, Vincent J., Branchdale.
DEWEY, George Peterson, Bradford.
DIFFENDERFER, Allen F., High Spire.
DIMASI, Domenico, Greensburg.
DI PASQUALE, Fortunato, Archibald.
DIPROSPERI, Castantino, Philadelphia.
DI TANA, Luigi, Pittsburgh.
DI TANNIA, Luigi, Braddock.
DINE, Thomas L., Philadelphia.
DOBROWOLSKI, Louis, Nanticoke.
DODSON, Harvey, Altoona.
DOEBLER, Glenn L., Hanover.
DOERR, William, Pittsburgh.
DOLLISH, George M., Pittsburgh.
DORMAN, Frank Herbert, Pittsburgh.
DORNBLASER, David E., Nazareth.
DORNENBURG, Frank A., Carnegie.
DOSSLER, Harry G., Tyrone.
DOUGHERTY, James Alfred, Philadelphia.
DOUGHERTY, William, Philadelphia.
DOUGLAS, John G., Kittanning.
DOWD, John Joseph, Montrose.
DOWLING, John, Glenn Mills. delphia.
DOWNARD, Louis J., Arnold.
DOYLE, Hilbert A., Doylesburg.
DOYLE, James J., Pittsburgh.
DOYLE, John J., Scranton.
DOYLE, William, Belle Vernon.
DRUDING, George J., Philadelphia.
DRUM, Sherman M., Cogan Station.
DUBLINSKIE, John J., Shamokin.
DUBRAVSKY, Mike, Munhall.
DUDA, Anthony, Nanticoke.
DUDZIK, Andrex, Philadelphia.
DUFFY, John I., Philadelphia.
DUNMIRE, Milton Lee, McVeytown.
DURBIN, Daniel G., Wind Ridge.
DUVALL, John G., Waynesburg.
EARL, Homer W., Trafford City.
ECKHART, William H., Quakertown.
ELLIOTT, Albert L., Grapeville.
ELLIOTT, Barton W., Pittsburgh.
ELLIOTT, Thomas Herbert, Pittsburgh.
ELLMAN, Harry, Pittsburgh.
ELMQUIST, Emil H., Wilcox.
EMERY, Thomas F., Philadelphia.
EMSWILER, Henry Franklin, Harrisburg.
ENRIGHT, Michael D., Rankin.
ERNST, Frank A., Pittsburgh.
ESCHBACH, John, Reading.
EVANICKEY, Joseph, Donora.
EVANS, George H., Lawsonham.
EVANS, Howard, Brandywine Summit.
EVANS, Nelson Banks, Lewistown.
EVANS, Thomas, Johnstown.
EVERHART, Eugene C., Jr., Norwood.

PENNSYLVANIA

Privates—Continued

EVERITT, Ray, Montrose.
EVERTS, George Elmer, McConnelsburg.
EVELL, Frank B., Philadelphia.
FAHEY, William W., Kennett Square.
FAILAICE, Joseph, Pittsburgh.
FALKENHAGEN, Raymond A., Pittsburgh.
FARBER, Charley A., Erie.
FARMER, William J., McKeesport.
FARNER, Robert E., Cross Creek.
FARRELL, George, Wayne.
FATZINGER, Warren H., Bethlehem.
FELDSTEIN, Isadore, Pittsburgh.
FELMY, Michael F., Jersey Shore.
FERRARI, Camillo, Pittsburgh.
FERRARI, Francesco, Shickshinny.
FERRARRI, Fred, Pittsburgh.
FERRI, Armino, Allison.
FERRIS, Stephen W., Scranton.
FICKES, David Elmer, Imler.
FICKUS, Carl C., Scranton.
FILLIPONI, Amedo, Conshohocken.
FINCH, Robert, Allport.
FINEBERG, Joseph, Philadelphia.
FINLEY, Earl S., Steelton.
FINNEGAN, Michael G., Philadelphia.
FIORE, Frank G., Scranton.
FISCHER, Benjamin H., Philadelphia.
FISCHER, Herbert A., Philadelphia.
FLANAGAN, Francis J., Ashland.
FLECK, Joseph W., McKeesport.
FLEMING, William, Philadelphia.
FLEMMING, Joseph R., Pittston.
FYLNN, Charles Joseph, Philadelphia.
FLYNN, George A., Braddock.
FORD, William, Philadelphia.
FORSHA, Leslie J., Blairsville.
FORSYTH, Albert E., Philadelphia.
FOX, Myron S., North Centre.
FRANCIS, Stephen James, Pittsburgh.
FRANKENFIELD, Austin W., Cooperburg.
FRATTO, Clementine, Pittsburgh.
FREDERICK, Clarence R., Pittsburgh.
FREW, Andrew, Punxsutawney.
FRIEDEL, Alexander, Jr., Philadephia.
FRITZ, George H., Oak Ridge.
FRYER, Harry, Pottstown.
FRYER, John, Leechburg.
FUDALA, Fred J., Philadelphia.
FURLONG, Thomas E., St. Nicholas.
FYOCK, Daniel W., South Fork.
FYOCK, Richard P., Penn Run.
GALL, Michael, McKees Rocks.
GALLAGHER, William L., Fair Haven.
GALLOWAY, William K., Pottstown.
GARDNER, Bernard J., Pittsburgh.
GARLAND, Wesly, Lansford.
GASPER, Steve, Stahlstown.
GATHERS, Louis, Clarion.
GATIVIS, Martin, Sagamore.
GAVAZI, Luigi, Elmora.
GAZELLE, Victor, Masontown.
GBUROSKI, William, Port Vue.
GEARHART, Donald L., Altoona.
GEIGER, Israel E., Export.
GEMMELL, John J., Philadelphia.
GEYER, Benjamin S., Pittsburgh.
GIBSON, Dale D., West Pittsburgh.
GIBSON, James M., Danville.
GILCHRIST, Alexander, Philadelphia.
GILGER, Raymond, Pottsville.
GILL, George W., Julian.
GILLESPIE, HarryJ., Philadelphia.
GILLIS, Julius P., Wilkes-Barre.
GILMARTIN, Thomas J., West Pittston.
GINGRICH, Walter H., Lawn.
GIORDANO, Baptist, Nesquehoning.
GIORGI, Medro, Noweem.
GOCHNAUER, Alvin A., Lancaster.
GOCHNOUR, Claud G., South Fork.
GOLDBERG, Alex, Greensburg.
GOLLMER, David, Philadelphia.
GOOD, Charles H., Hamburg.
GOOD, Raymond W., Easton.
GOODMAN, Frank John, Reading.
GOODMAN, John T., Parkers Landing.
GORGOL, Joseph S., Scranton.

Privates—Continued

GORMAN, John Jay, Pittsburgh.
GRABAVOLO, Samuel, Collison.
GRAHAM, Curtis Lemont, Clearfield.
GRAHAM, Lloyd Robert, Webster.
GRANES, John, Lock No—3.
GRAY, Keeler J,. Bloomsburg.
GREAVES, Percy, Irwin.
GREELEY, Edward J., Philadelphia.
GREENLY, Leroy, Reading.
GREER, Jesse Grover, Venus.
GREINER, Arthur W., Erie.
GREJBER, John Joseph, Philadelphia.
GRIMM, Judson M., Smithfield.
GROCHOWSKI, Boleslaw, Philadelphia.
GROSS, Alfred, Philadelphia.
GROSS, Peter J., Pittsburgh.
GUENTHER, Fred H., Pittsburgh.
GUINCHI, Agestino, Parsons.
GUMAUSKI, Pius Charles, Port Carbon.
GUSTAPSON, John W., Titusville.
HAAG, William H., Reading .
HADSALL, Marvin E., Homer City.
HAGERTY, John T., Philadelphia.
HAIN, Leonard J., Reading.
HAMBERRY, Joseph H., Philadelphia.
HANLING, Arthur R., Chester.
HARIEGLE, Eugene O., Nazareth.
HALAS, Joseph, Philadelphia.
HALL, Dean A., Pittsburgh.
HALSEY, Clarence C., Coudersport.
HAMMOND, Frank, Glenside.
HANKO, George, New Kensington.
HANSEN, Arthur, Monongahela City.
HANSON, Carl William, Fredericktown.
HANSON, Oscar G., Ridgway.
HARE, John, Olyphant.
HARMON, Luman P., Picture Rocks.
HARPUR, Frank V., Philadelphia.
HARRISON, Clarence R., Sharpsburg.
HARRISON, Frank, Easton.
HART, John J., Erie.
HARTLEY, Paul F., Upper Darby.
HARTMAN, Earl, Annville.
HARVEY, Walter H., New Brittain.
HAUCK, Alvin K., Perkiomenville.
HAUGER, Hilton H., Garrett.
HAUGH, Cad C., Brookville.
HAUPT, Gilbert C., Trevorton.
HAWKINS, Charles, North Braddock.
HAYS, William V., Imperial.
HAZLETT, George, Tarentum.
HEALIS, Charles A., Philadelphia.
HEALY, John, Coatesville.
HEARTTER, Harry J., Reinerton.
HECKMAN, Ralph L., Greenville.
HEDRICKS, George, Mont Clare.
HEFFNER, Wesley, Chanceford.
HEFFRON, John, Minooka.
HEICKLEN, Morris, Philadelphia.
HEISEY, Abram W., Elizabethtown.
HELD, Walter W., Leechburg.
HELTMARK, Walter, Connellsville.
HENNINGER, William McK., Philadelphia.
HEPP, Edward, Phoenixville.
HEPWORTH, James T., Philadelphia.
HERRMAN, Frederick, Philadelphia.
HERTZEL, Herman W., Warren.
HERZING, John J., Ridgway.
HERZOG, George B., North Reading.
HESS, Harry Edison, Altoona.
HESS, Oscar M., New Ringgold.
HIGHLY, Charles E., Houtzdale.
HIGLEY, Earl Lile, Conneautville.
HILBISH, Philip Lawrence, Treeburg.
HILLARD, Charles, Hawthorn.
HILL, Charles Findley, Punxsutawney.
HILL, John William, Bradford.
HILL, Richard H., Cokeville.
HILL, Williams O., Philadelphia.
HIMES, Charles, Langville.
HINGER, Charles E., Philadelphia.
HINKLE, Clarence Leo, Chambersburg.
HOBURN, Roy, Rodney.
HOFFMAN, Bert, St. Marys.
HOFSCHER, Francis Bernard, Pittsburgh.
HOHN, Joseph, Greensburg.
HOKANSON, John, Erie.

Privates—Continued

HOLLAND, Harry W., Philadelphia.
HOLSHAN, John J., New Philadelphia.
HONARD, Arthur J., Erie.
HORAN, William S., Scranton.
HORTON, D. W., Clairton.
HOSLER, Charles K., Berwick.
HOUSER, Charles M., Harrisburg.
HOWSARE, Earl, Rainsburg.
HUDSON, Ralph, Wilkes-Barre.
HUGHES, Clarence, Uniontown.
HUMPHRIES, Harry Reginald, Scott Dale.
HUNT, Charles James, Mount Union.
HUSS, Edward, Scranton.
HUSTIS, James H., Nelsonville.
HUSTON, Thomas J., Pennsburg.
HYKES, Oscar M., Shippensburg.
IANNALLI, Vincent, Philadelphia.
IANNELLI, Michael, Philadelphia.
IHNATZ, George, Wilkes-Barre.
ISHERWOOD, Basil T., Pittsburgh.
IZZO, Frank X., Altoona.
JAYNE, James, Olyphant.
JENKS, Harry A., Philadelphia.
JOHNSON, Frank A., Philadelphia.
JOHNSON, Jacob, Philadelphia.
JOHNSON, Leonard L., Kane.
JOHNSON, Lester W., Lycippus.
JOHNSON, Robert Paul, Bradford.
JOHNSON, William, Winton.
JOLLER, Leo C., Pittsburgh.
JONES, John H., West Pittston.
JONES, Elwood J., Philadelphia.
JONES, Fred E., Harrisburg.
JONES, Owen Frederick, East Brady.
JONES, Victor, Duquesne.
JUDY, Paul, Hummelstown.
KAESEMEIER, Fred W., West View.
KAHLE, Otis P., Sigel.
KALENSKY, Tony, Bentleyville.
KAPERATTI, Anthony, Philadelphia.
KAROLCZAK, John, Heidelburg.
KASICK, Mike, Gallitzin.
KAZINETZ, Jacob, Philadelphia.
KEARNEY, Edward J., West Philadelphia.
KEINO, Joseph Macka, Edwardsville.
KEITH, Benjamin F., Philadelphia.
KELLER, William A., Philadelphia.
KELLY, Daniel R., Mount Pleasant.
KELLY, George L., Philadelphia.
KELLY, John, Scranton.
KELLY, Raymond T., Johnstown.
KELTZ, Harry A., Latrobe.
KENDIG, Haskell P., Lancaster.
KENEHAN, John F., Scranton.
KENNEDY, Francis R., Tarentum.
KENNEY, Raymond J., Williamsport.
KERN, Laird E., Newside.
KERPET, Raymond Walter, Wilkes-Barre.
KERN, Leroy, Donora.
KERSCHNER, Jesse P., Archville.
KESTER, Jesse Wonner, Mahaffey.
KIBBLER, Eugene A., Noxen.
KIEHL, Jacob N., Lancaster.
KILLINGER, Bert, Tunnelhill.
KING, Norman Lineous, Corry.
KING, Thomas E., Washington.
KIRKPATRICK, William, Cuddy.
KIZALE, Peter P., Wilkes-Barre.
KLINE, Ard, Pottstown.
KLINGENSMITH, Russell, Leechburg.
KNAUSS, Claude R., Allentown.
KNELLY, Henry F., Oneida.
KOCH, George D., Philadelphia.
KOCH, Raymond H., Sinking Springs.
KOEHLER, Charles E., Pittsburgh.
KOHUTH, Joseph William, Gipsy.
KOLBY, John E., North Hampton.
KOPP, Edward J., Hokes.
KOROTKI, Michael, Erie.
KOTZEN, William W., West Philadelphia.
KOVACSIK, Steven, Cannonsburg.
KOYLOWSKY, Max J., Dickson City.
KOZACYZK, Wasy, Allentown.
KOZICKI, Joseph, Ashley.
KRAMER, John A., Johnstown.

PENNSYLVANIA

Privates—Continued

KRASKTOPOVITCH, Vosolia, Mount Union.
KRAWSOWASKI, Stanislaus, Pittsburgh.
KREBS, Charles F., Harrisburg.
KRETSCHMER, Wm. A., Greenock.
KROHL, Elmer E., Philadelphia.
KROUZ, John, jr., Altoona.
KUEHNER, Harry E., Allentown.
KUHN, Charles E., State College.
KURTZ, William P., Huntington.
KUZINA, Michael, Windber.
LACEY, William J., Philadelphia.
LACKHOVE, Harry F., Mercersburg.
LAIRD, John, Wishaw.
LAIRD, Walter Frank, Dayton.
LAMBS, Walter Ernest, Philadelphia.
LAMM, Raymond L., New Castle.
LANTZ, Albert, Pittsburgh.
LARKIN, Patrick J., Pittsburgh.
LAW, William C., Ford City.
LAWSON, Percy Carl, Warren.
LEBARON, Lynn L., Union City.
LEBER, Paul Revere, Columbia.
LEHMAN, Max F., Annville.
LEHMAN, Russell Harry, Chambersburg.
LEIBENSPERGER, Victor H., Emans.
LEMLEY, Max, Waynesburg.
LENHART, Clarence F., Allentown.
LENTZ, Charles, Williamsport.
LEPCZYK, Charles, Philadelphia.
LESHON, Sam, Robertsdale.
LESLIE, Joseph F., Johnstown.
LESSIG, John, Philadelphia.
LEVAN, Harry, Philadelphia.
LEVANDESKI, Andy, Pittsburgh.
LEVENTRY, Emmet L., Johnstown.
LEWIS, Joseph, Philadelphia.
LEYNAUD, Louis P., West Meshannon.
LICHETTE, Lafayette A. R., jr., Philadelphia.
LICHTY, Harry R., Somerset.
LIEBERMAN, Maury, Philadelphia.
LIVENGOOD, Karl H., Scottdale.
LIVENGOOD, Lloyd C., Wilkes-Barre.
LIVINGSTONE, Sam'l McP., Clarion.
LOCKHART, Geo. R., Philadelphia.
LOHMILLER, Jacob A., Philadelphia.
LOJESKI, Joseph, Pittsburgh.
LONG, Joseph T., Darby.
LOWSTETTER, Frank E., Duquesne.
LUCAS, Philip H., Mechanicsburg.
LUCORE, Charles Earl, Caledonia.
LUKISH, Michael Stephen, Kingston.
LUKSZON, John S., Sharpsburg.
LUPPE, Charles, Pittsburgh.
LYDON, Charles, Scranton.
LYTLE, Clyde L., Shamokin.
MacARTHUR, John S., Philadelphia.
MacHATTON, Joseph P., Pittsburgh.
McCAFFREY, Wm. V., Washington.
McCARRIBER, Vincent, Glen Willard.
McCLELLAN, Wm. N., Youngwood.
McCONIGAL, Raymond S., Pottersdale.
McCLAIN, William, Fallington.
McCLEAN, Alexander, Philadelphia.
McCORMICK, Chas. A., Philadelphia.
McCORMICK, Frank B., Towanda.
McCLOSKEY, Andrew J., Lehigh Gap.
McCOY, James, Ashley.
McCOY, Walter Michael, Patton.
McCUTCHEON, Walter Knable, Springdale.
McDEVITT, Daniel, West Philadelphia.
McDEVITT, John A., Chester.
McDONALD, Frank, Jessup.
McELHANY, William Lloyd, Hustontown.
McFALL, Homer D., Tarentum.
McGARRY, Patrick L., Pittston.
McGINLEY, Daniel M., South Bethlehem.
McGRATH, Joseph P., Philadelphia.
McHENRY, Herbert L., Indiana.
McHENRY, Hubert E., Indiana.
McILHENNY, James P., Philadelphia.

Privates—Continued

McINTYRE, James Emanuel, Punxsutawney.
McKINNEY, Glen Dale, New Galilee.
McMACKIN, John J., Philadelphia.
McMANAMY, Robert E., Derry.
McNULTY, Andrew J., Freeland.
McTIERNAN, James A., Braddock.
McSHANE, Isaac C., Reading.
McSPARREN, Clarence Cameron, Dayton.
MABRY, Harry Daniel, Reading.
MACIOROWSKI, Frank, Pittsburgh.
MACK, Arthur Leroy, Westfield.
MACK, Clarence M., Derry.
MACKEL, Ollie Walter, Rochester Mills.
MAGER, Frank Joseph, Pittsburgh.
MAGNELLI, Alimanto, Steelton.
MALATRE, Jules, McDonald.
MALLOY, John L., Philadelphia.
MALLOY, Thomas B., Philadelphia.
MALONEY, John F., Pittsburgh.
MANLEY, Gerald Anthony, Archbald.
MARANO, Frank, Philadelphia.
MARCELLE, John H., Cecil.
MARKEL, Walter J., Adelaide.
MARKLEY, John T., Pittsburgh.
MARKLINE, Jacob, Abbotstown.
MARKUSIC, Fred, Uniontown.
MAROWITZ, Max, McKeesport.
MARSAGLIO, Vincenzo, Curtisville.
MARSHALL, Paul W., Monongahela.
MARSHALL, Walter, Sarver.
MARTIN, Abraham V., Lancaster.
MARTOCCI, John, jr., Roseto.
MARX, John J., Wilkes-Barre.
MASLOFF, Harry, Pittsburgh.
MATERNA, Joseph, Hazleton.
MAURER, Elbert J., Bethlehem.
MAURER, Elmer Edison, Scranton.
MAY, James L., South Connellsville.
MAZZEI, James, Belle Vernon.
MEACHAM, Lawrence, Port Allegany.
MEADE, George B., Wilkes-Barre.
MEARS, George M., Jeannette.
MEDWITH, Andy, Oliver.
MEESE, Ernest, Brownsville.
MEKLAND, Albin J., Pittsburgh.
MEKONIS, William, Braddock.
MELLOTT, Stanley Q., Big Cove Tannery.
MENGEL, William P., Wyomissing.
MENTZ, Norris B., Philadelphia.
MERILE, Galli, Carnegie.
MERKLE, William J., Philadelphia.
METZ, Frank, Pittsburgh.
MEYER, Walter F., Burlington.
MICHAELS, Charles A., New Castle.
MICHAELS, George J., Danville.
MICHALEC, Gustav, Pittsburgh.
MICHELFELDER, Ralph J., Carnegie.
MIDDLESWORTH, Luther H., Milton.
MILANO, Joseph A., Philadelphia.
MILES, Archie J., Hartstown.
MILES, Jesse, Media.
MILLARD, John A., Newton Hamilton.
MILLER, Adam J., Shenandoah.
MILLER, Andrew H., Millvale.
MILLER, Charles, Easton.
MILLER, Daniel S., Norristown.
MILLER, Francis M., Turkey City.
MILLER, Frank, Erie.
MILLER, George H., Flicksville.
MILLER, George M., State College.
MILLER, Howard B., Hyndman.
MILLER, Howard M., Chambersburg.
MILLER, Jacob, Greensburg.
MILLER, Willis Madison, Dubois.
MITCHELL, Harry Edgar, Altoona.
MITCHELL, Walter W., Reading.
MILUKEWICZ, Peter, Shenandoah.
MITERKO, Michael, Ramey.
MOLENOCK, Andrew, Uniontown.
MONNICH, George, Luxor.
MOONEY, Anthony, Dunmore.
MOORE, John, Columbia.
MOORE, Talmage H., Philadelphia.
MORAN, William H., Pittsburgh.

Privates—Continued

MORLEY, Earl A., Wesleyville.
MORRIS, George R., Millford.
MORRIS, John F., Philadelphia.
MORRISON, Joseph W., Auburn.
MORROW, James, Pittsburgh.
MOSS, Irvin T., Tunkhannock.
MOYER, William J., Rehrersburg.
MUCHNICKSY, Waclaw, Eynon.
MULLARKEY, Thomas J., Pittsburgh.
MUNKSGARD, Chester H., Warren.
MURPHY, Joseph F., Ashville.
MURPHY, Leo A., Sayre.
MURRAY, Jesse L., Roaring Springs.
MUSSER, John M., Lincoln.
MUSSER, Roy A., Lewisburg.
MUSTO, Frank, Pittston.
MYERS, Harry L., Titusville.
MYERS, Samuel W., Lancaster.
MYERS, Sydney George, Myerstown.
NABORS, Charles, Cheat Haven.
NASE, Thomas K., Stroudsburg.
NAUGHTON, Francis Xavier, Harrisburg.
NEFF, Carl W., Harbor Creek.
NEILSON, Peter, Anita.
NEILSON, William L., Pittsburgh.
NELIS, Edward, Philadelphia.
NELSON, Waldo B., Denver.
NICHOLS, William A., Quarryville.
NICKEL, Harry C., Pittsburgh.
NICKLES, William, Philadelphia.
NIETER, John E., Beaver.
NIOTIS, Manuel, Burgettstown.
NOGE, Frank, Carrick.
NOLFI, Roger J., Derry Station.
NOONAN, Joseph F., West Chester.
NOONAN, Thomas P., Philadelphia.
NORRIS, Chester I., Carnegie.
NUSS, Lewis W., Norristown.
OCHUITO, Joseph, Philadelphia.
O'DONNELL, Lawrence, Laquin.
OELSCHLAGER, Harvey Y., Bergey.
OGDEN, Elmer, Philadelphia.
OGITIS, August, Shenandoah.
O'HARA, Harry, Norristown.
OHREN, George E., Pittsburgh.
OLIVIERI, Polimando, Blairsville.
OLKOSKY, Alexander, Canoe Run.
O'MALLY, Martin, Pittsburgh.
OMO, Paul L., Pittsburgh.
O'NEILL, George A., Braddock.
O'NEILL, John J., Philadelphia.
OREHAUSKI, Edw. Andy, Graceton.
OSMOND, Raymond T., Philadelphia.
PADDOCK, Steve J., Wilkes-Barre.
PAGE, Ottomer R., Clearfield.
PAGE, Walter, Mount Pleasant Mills.
PAHLER, Walter, Philadelphia.
PAHLS, Frank, Philadelphia.
PALM, Elam B., Ephrata.
PARONAGAIN, Looren, Philadelphia.
PARRY, William, Scranton.
PARSONS, James, Coal Valley.
PASCEE, Charles R., Stockdale.
PATANE, Rosario, Philadelphia.
PATRICK, Charles, New Philadelphia.
PATTON, Wm. Richardson, Venetia.
PAULI, Gustav J., Greenberg.
PAYNE, Michael Thomas, Erie.
PEGG, James Samuel, Plymouth.
PEGG, William J., Philadelphia.
PEIFER, John Christian, Harrisburg.
PENNELL, Norman D., West Chester.
PEPPERMAN, Geo. W., Jersey Shore.
PERKO, Walter, Scranton.
PERRY, Robt. Burdett, Punxsutawney.
PETERSON, Judson, Cochranton.
PETTIT, Eddie R., Washington.
PFEFFER, Lester W., Easton.
PHILIPS, William B., Venetia.
PHILLIPS, Harry Albert, Glenwillard.
PHILLIPS, Howard R., Kane.
PHILLIPS, James, New Castle.
PILLING, Thomas J., Philadelphia.
PIPES, Ragan H., Waynesburg.
PISANI, Andrea, Shamokin.
PLASSMEYER, Albert J., Zolienople.
PLONSKI, Alexander, Pittsburgh.
PLOWERS, Wm. J., Pittsburgh.
PLUNKETT, Benjamin, Philadelphia.

PENNSYLVANIA

Privates—Continued

POLITO, Joseph, Philadelphia.
POP, Isadore, Sharon.
POPISH, Matt, Portage.
POPORNOSKI, Wladyslaw, Pittsburgh.
POWELL, Edwin G., Scranton.
POZYC, Wladyslaw B., Erie.
PRESSLER, William G., Birdsville.
PRICE, Herman E., Bradenville.
PRIDE, Nathan, Chester.
PULLION, John, Jr., Scranton.
QUINN, Joseph Francis, Philadelphia.
QUINN, Mark E., Shamokin.
RAABE, Howard H., Tamaqua.
RACHEL, Roy, Erie.
RAFFERTY, Edward A., Grampian.
RAGAZULIS, Peter, Luzerne.
RAIGER, George H., Lebanon.
RAKER, Norman Cleveland, Connellsburg.
RANG, Fred J., Pittsburgh.
RAISOR, Franklin F., Warren.
RAUSCH, John E., Easton.
REDNER, Howard B., Philadelphia.
REED, Charles T., Blairsville.
REENER, Wilbert, York.
REID, William, Morris Run.
REIF, Harry Philip, Philadelphia.
REMLEY, George A., Benton.
RENKIN, Fred J., Pittsburgh.
REVELL, Edward J., Philadelphia.
REYNOLDS, Walter S., Beaver Falls.
RICE, Davis K., Easton.
RICHARD, George F., Philadelphia.
RICHARDS, Ben, Scranton.
RICHARDS, William H., Wilkes-Barre.
RICHTER, Frank C., Philadelphia.
RICKABY, Edward, Old Forge.
RICKERTS, Lawrence J., Pittsburgh.
RIGHTER, Ira B., Gladwyne.
RIMKUS, Stanley, Arnold.
RILEY, Eugene F., Plymouth.
RIGOTTI, Ludvio, Coraopolis.
RITENOUR, Norman P., Normansville.
ROAM, Mike, Meadville.
ROBERTS, Leon, Philadelphia.
ROBINSON, Arthur L., Warriors Mark.
RODEBAUGH, Norman B., Philadelphia.
ROGERS, Robert C., Forksville.
ROHR, Lyman, Ambler.
ROMANKO, Nick, Universal.
ROMANSKI, Paul P., Elizabeth.
ROME, John Jacob, Homestead.
ROSE, Delbert Dean, Hop Bottom.
ROSENFIELD, Morris E., Towanda.
ROSSBAN, John L., Lancaster.
RUFF, Frank A., Philadelphia.
RUFFO, Antonio, Lanesdale.
RUPERT, William J., Petersburg.
RUPPERT, Raymond J., Port Carbon.
RUSINKO, John, Scranton.
RUSSELL, Arthur L., Bedford.
RUTH, Frank M., Lancaster.
RUTH, William G., Athol.
RUTKOWSKI, Frank, Dickson City.
RUTSTEIN, Irving R., Wilkes-Barre.
RYAN, Stephen Francis, Philadelphia.
SACK, Joseph B., Philadelphia.
SAGER, Bruce E., Barnesboro.
SAILES, John, Philadelphia.
SALVADORI, Benedetto, Harrisburg.
SANKNER, Steve Rudolph, Lewis Run.
SAUER, Spencer H., Philadelphia.
SAUNDERS, Fred D., Philadelphia.
SAUTER, Ralph A., Dunlo.
SAWHILL, Clyde S., Edgewood.
SAXE, William H., Souderton.
SAY, Bruce E., Parkers Landing.
SCHADE, Chauncey F., Erie.
SCHAPPELL, Howard S., Hamburg.
SCHAWOLT, William, Moon Run.
SCHLEIG, John E., Trevorton.
SCHLICHER, Frederick William, Pennsburg.
SCHMALDIENST, Frank, Allentown.
SCHMIDT, William H., Philadelphia.
SCHNEIDER, Paul G., Pottsville.

Privates—Continued

SCHNITZER, William Howard, Hazelton.
SCHORMAN, Clarence L., Bradford.
SCHRADER, John H., Ambler.
SCHREIBER, Carl S., Pittsburgh.
SCHROCK, Steve J., Jenners.
SCHROLL, Charles, Cly.
SCHUMACHER, John C., Johnstown.
SCHUYLER, Charles A., Orrtauna.
SCHWERER, Harry G., Pittsburgh.
SCIALLA, Domenico, Chester.
SCISZESKI, Stanley, Pittsburgh.
SCOTT, Charles B., Switchville.
SECHLER, Scott D., Fairchance.
SEEGAR, Charles, Philadelphia.
SEELEY, Floyd W., Townville.
SEGER, Norman J., Rossiter.
SEIBERLICH, Lawrence W., Philadelphia.
SEITZ, Robert, Johnstown.
SEITZ, Sterling W., Yoe.
SELESKY, Michael R., Philadelphia.
SELIG, Merrill N., Madison.
SEMENSOW, Feodore K., Homestead.
SEMODEY, Alfred, West Liberty.
SENESKI, Peter, Kulpmont.
SEPINSKY, John, Philadelphia.
SERRAPERO, Paskie, Wilmerding.
SESNESFSKY, Lewis, Beaver Valley.
SEVITS, Parker J., Berlin.
SHAFER, Warner, Scranton.
SHAFFER, Norman, York.
SHEETS, Edgar, Fairchance.
SHELLHAMMER, Harry D., Hazleton.
SHELLY, Samuel M., Steinsburg.
SHANNON, James M., Sewickley.
SHEPPARD, Clifford A., Mount Pleasant.
SHERMAN, Max, Philadelphia.
SHIREY, Clyde Vency, Corry.
SHULTZ, Paul T., Danville.
SHUSTA, Louis J., Leisenring.
SHUTE, Nathan, Philadelphia.
SHUYLER, Charles A., Orrtanna.
SIEKLA, Mike, Wilkes-Barre.
SIMONSON, Jerome, Scranton.
SIMPSON, Richard, McKeesport.
SIPPLE, Clarence A., Meyersdale.
SITES, Harvey C., Mechanicsburg.
SIVACK, Michael, Mount Carmel.
SKEATH, Harry Joseph, Reading.
SKIFF, Clayton B., Spartansburg.
SLAWKIN, Harry M., Pittsburgh.
SLOPPY, Ivan K., New Milport.
SLUCKAKI, Ziegmont, Pittsburgh.
SMIGLE, Walter, Carnegie.
SMITH, Charles A., Pottstown.
SMITH, Charles W., Smithfield.
SMITH, Emery N., Nazareth.
SMITH, Irwin D., New Castle.
SMITH, James, Philadelphia.
SMITH, John A., McKeesport.
SMITH, Joseph C., Iselin.
SMITH, Norman E., York.
SMITH, Oliver J., Millmont.
SMITH, Reginald W., Bethlehem.
SMITH, Thomas, Roulette.
SMITH, William F., Shippensville.
SMITH, William, Reading.
SMITH, William M., Purcell.
SMITH, William, Philadelphia.
SMYDEN, Frank J., Kingston.
SNEE, Michael, Kittaning.
SNYDER, Christenson, Columbia.
SNYDER, Harris R., Muncy.
SNYDER, James H., Lancaster.
SNYDER, Stanton R., Millersburg.
SOCKLE, Edward, Coaldale.
SOGER, Roy, Nanticoke.
SOLOMON, Samuel, Philadelphia.
SOLT, Samuel L., Federal.
SOYERLE, Walter J., Pittsburgh.
SPACKMAN, Edwin A., Lancaster.
SPATHIS, Christ S., Erie.
SPERBER, Arthur C., Pittsburgh.
SPIDELL, Clyde W., Greencastle.
SPIEGEL, John, Johnstown.
SPIRO, Joseph, Philadelphia.
SPYKER, William, Alexandria.
STAFFORD, John E., Greenville.

Privates—Continued

STANAITIS, William, Shenandoah.
STANIMER, Joseph, Philadelphia.
STANKE, Frank, Philadelphia.
STARES, William, Herminie.
STEIGER, Frank, Summerhill.
STEIGHNER, Chris A., Fenelton.
STEINBAUGH, Harry Arthur, Wilkinsburg.
STEINER, Edwin H., Berwick.
STEININGER, John, Blairsville.
STELLAR, Vincent, Philadelphia.
STENGEL, Daniel S., Philadelphia.
STEPKO, Eugene J., Glassport.
STERNER, Jacob M., Duncannon.
STETTLER, Clarence E. R., Macungie.
STEVENSON, Frank, Chester.
STEWART, Albert D., Moors.
STEWART, Charlie A., Huntingdon.
STINELLA, Angelo, Pittsburgh.
STINSON, John T., Philadelphia.
STIRLING, Hugh A., Philadelphia.
STOE, Anthony J., Lancaster.
STOKER, Edward Allison, Ramey.
STOLL, Frank K., Blossburg.
STONE, Lynn, Columbia Crossroads.
STRAUB, Max A., Herndon.
STRINE, Crawford C., Waynesboro.
STROHMYER, Merl G., Sligo.
STRUCKMAN, George H., St. Clairsville.
SULLIVAN, Dennis John, Dury.
SULLIVAN, Sylvester F., Pittston.
SUPLEE, Charles K., Philadelphia.
SUPLEE, Edward F., Philadelphia.
SUSKO, Stephen W., Brisbin.
SUTHERLAND, George Homer Baxter, Comers Rock.
SWAIN, Warren R., Glenside.
SWORD, Leonard, Newell.
SZLOWENESZ, August, Braddock.
SZUMIGALA, Stephen, Erie.
TABY, Jacob John, Shamokin.
TAYLOR, Lewis A., Philadelphia.
TAYLOR, Richard S., Philadelphia.
TAYLOR, William F., Boalsburg.
TECCE, Soccorso, Norton.
TEED, Earl L., Union City.
TEMPESTO, Donato, Tyler.
TEPLICA, Mike, Johnstown.
TESTO, Nicholas, West Pilston.
THAL, Morris, Philadelphia.
THOMAS, Jessie E., Shickshinny.
THOMAS, Joseph, Pittsburgh.
THOMPSON, John S., Philadelphia.
THOMPSON, William, Philadelphia.
THORN, Raymond Stacy, Philadelphia.
THORP, James D., Larimer.
TIPTON, Ernest C., York.
TOKER, Harry F., Reading.
TOMOSKY, Michael, Mayfield.
TONER, Elwood W., Philadelphia.
TONETTI, Adolph, Millsboro.
TRACEY, George V., Minersville.
TRAUGER, Franklin E., Hatfield.
TREBINO, Frank M., Philadelphia.
TRIMBLE, Richard R. C., Greensburg.
TRIP, Alvin, Halistead.
TROJAN, Peter, Philadelphia.
TROSTER, Charles, North Wales.
TROUP, Roy A., Schenley.
TRUXAL, Earl, Latrobe.
TUBYRAKE, Joseph, Nanticoke.
TURNER, William J., Philadelphia.
TUMZAK, Stanislaw, Scranton.
UPTON, Raymond, Philadelphia.
UPTON, William, Philadelphia.
VAIL, Vernon J., Clarks Summit.
VANDERPOOL, Matthew, Towanda.
VANDLING, George Frederick, West Berwick.
VANSICKLE, Roy, Markleysburg.
VAN TASSEL, James D., Hallton.
VELKINE, John J., Newfoundland.
VENARUCCI, Ettove, Glen Lyon.
VISHNIFSKY, Fred, Connellsville.
WAGNER, Clarence J., Hamburg.
WAGNER, Thomas Z., Newville.

PENNSYLVANIA

Privates—Continued

WAGONER, Charles E., Steelton.
WALKER, Frank R., Chester.
WALKER, John S., Mountaindale.
WALKER, Jolly V., Pitcairn.
WALLACE, Charles H., Scranton.
WALLS, Jeremiah, Philadelphia.
WALSH, Anthony A., Scranton.
WALSH, John F., Minooka.
WALSH, John J., Pittsburgh.
WALSH, Mark, Scranton.
WALTHOUR, Taylor Everly, Philadelphia.
WALTZ, Charles H., Penbrook.
WANNER, Arthur B., Reading.
WANNER, Charles E., Sharpsburg.
WANZEL, Christian, Jr., Paoli.
WARD, Andrew Joseph, Philadelphia.
WARD, Edward, Westville.
WARD, William J., Pittsburgh.
WARGO, John J., Mahoney City.
WARK, John W., Jr. Philadelphia.
WARMBRODT, Frederick A., Johnsonburg.
WARNER, Edward E., Erie.
WARWICK, Thomas, Philadelphia.
WASSER, Charles Raymond, Philadelphia.
WASSIS, William, Scranton.
WATERHOUSE, Charles MacKay, Philadelphia.
WATSON, Edward B., Fallsington.
WATSON, Eugene, Pulaski.
WEBER, George, Braddock.
WEISBORD, Harry, Philadelphia.
WEISS, William, Scranton.
WELD, John, Johnstown.
WELENC, Anthony, Troop.
WELLS, Andrew J., Philadelphia.
WELLS, Leroy B., Bryn Athyn.
WELSH, John, Philadelphia.
WENKER, John R., Lockhaven.
WENTZ, Wilbur L., Weissport.
WERTZ, Claude L., Mahoney.
WHEELER, Earl Burdett, Lanesboro.
WHINNIE, Joseph, Pitco.
WHITE, Albert B., Philadelphia.
WHITE, James, Philadelphia.
WHITEHURST, William, West Philadelphia.
WHITELEY, Roland G., Yeagertown.
WILCOX, Robert Burns, Youngsville.
WILLIAMS, Benny, Old Forge.
WILLIAMS, Harry J., Phillipsburg.
WILLIAMS, Jesse E., Andover.
WILLIAMS, John C., Pittsburgh.
WILLOWITCH, Frank, Philadelphia.
WILSHER, William S., Carnegie.
WILSON, Edmund M., Pittsburgh.
WILSON, Leonard B., Bellevew.
WILSON, Sidney E., New Eagle.
WINGARD, Robert L., Homestead.
WINNALS, Walter E., Philadelphia.
WINSLOW, John Milton, Reynoldsville.
WINTER, Allen H., Hellam.
WISOWATY, Felix, Pittsburgh.
WITCHOSKEY, Joseph F., Burdine.
WITHERS, John Daniel, York.
WITMER, Monroe K., Lititz.
WITT, Claude E., Indian Head.
WOESTEHOFF, Arthur C., Pittsburgh.
WOLINSKY, Abe, Greensburg.
WRIGHT, Charles, Sharon Hill.
WRIGHT, Frank E., North Girard.
WRIGHT, Imbrie Z., Conneaut Lake.
WRIGHT, Reuben Overall, Philadelphia.
WYMAN, Elmer C., Neffsville.
YAIAK, John, Philadelphia.
YEAGER, Wesley, Fort London.
YEARSLEY, Irwin T., West Chester.
YENDRICK, Steve, Plymouth.
YERGER, Charles Beideman, Boyerton.
YESTER, Frank J., McKeesport.
YOUNG, John B., Telford.
YOUNG, John Guion, Pittsburgh.
YOUNG, Ralph G., Sharpsburg.
YURMICK, Simon, Shenandoah.
ZAKAROSKA, Paul P., Philadelphia.

Privates—Continued

ZAWICKI, John, Pittsburgh.
ZEWE, William Hugo, Duquesne.
ZIMMERMAN, John, Fullerton.
ZIMMERMAN, Milton A., Punxsutawney.
ZOLBE, Paul, Johnstown.
ZOLTOWSKI, Frank A., South Waverly.

DIED OF ACCIDENT

Major

SCOTT, Edgar, Lansdowne.

Captains

HENRY, Howard H., Fort Washington.
LUKENS, Alan W., Haverford.

Lieutenants

BRENNER, George H., York.
COOK, Harry, Easton.
COOK, William Addison, Pittsburgh.
FISHER, John J., Punxsutawney.
FLYNN, Walter James, Oil City.
GUY, Bert, New Brighton.
HERRING, Rae F., Altoona.
HOOPER, Elwood H., Girard.
HUGHES, Norman D., Philadelphia.
KURTZ, Paul B., Germantown.
MASON, Joseph J., Pittsburgh.
MERRILL, George B., North East.
MERZ, Harold Baker, Philadelphia.
MOORHEAD, James K., Pittsburgh.
NICHOLAS, Raymond, Kane.
RAHN, Earl E., Birdsboro.
SKELLY, John S., Philadelphia.
STOCKER, Delmar H., Tunkhannock.
STONE, John, Philadelphia.
SUCHOSKI, Theodore, Wilkes-Barre.
SUTTON, Clinton I., Pittsburgh.
TREES, Joe G., Pittsburgh.
WELLER, Elliott C., Rockwood.

Army Field Clerk

HANNA, Mark H., Ingram.

Sergeant-Major

REBERT, Edwin C., York.

Sergeants

BERNER, Charles E., Pottsville.
CARTER, Theodore N., South Bethlehem.
CASSEDY, Samuel L., Philadelphia.
CHAMBERS, Lawrence L., Steelton.
COOPER, William, Uniontown.
DAVIS, Earle M., East Pittsburg.
DEWEY, Theodore R., Scranton.
DORNEY, James J., McKeesport.
EDGAR, Harry D., Philadelphia.
FERRY, William J., South Bethlehem.
GABLE, Harry M., Lancaster.
GABRENYA, Frank A., Johnstown.
GAUMER, Albert H., Philadelphia.
HARLACHER, Ralph E., Allentown.
HENKELS, Paul, Philadelphia.
HERBELER, George R., Philadelphia.
JONES, John M., Pittsburgh.
KUTZ, Charles N., Machusburg.
McCLELLAN, Daniel George, Marionville.
McCORMICK, George O., Pittsburgh.
McCORMICK, William M., Dormont.
McGEE, John J., Philadelphia.
McLAUGHLIN, Harry, Norristown.
MILOVICH, Samuel N., Springdale.
MORGERMAN, Abraham, Philadelphia.
MURPHY, John Thomas, Greensburg.
NEAL, Frank W., Johnsonburg.
PIERSON, Charles S., Williamsport.
RAUE, Carl W., Philadelphia.
REYNOLDS, Harry J., Reynoldsville.
ROSS, Clifton J., Parnassus.
SCAREM, Daniel E., Pittsburgh.
SCHULZ, Charles H., Philadelphia.
STAMBAUGH, La Roy D., Rehrersburg.

Sergeants—Continued

STOCKBURGER, Jacob C., Allentown.
THORPE, William Harry, Chester.
WISE, Wilbur, Bentleyville.
YOUNG, Edward L., Moosic

Corporals

BARCLAY, Frank G., Pottsdam.
BERRY, William, Oil City.
BOHAN, John William, Wilkes-Barre.
CORITE, Tony, Greensboro.
DAVIS, Harry J., Philadelphia.
DELANEY, Jack, Johnstown.
EDDINGER, Frank M., Boyerstown.
FITZPATRICK, George W., Harrisburg.
FUNK, Fred D., White Haven.
GEIZER, William D., Philadelphia.
HAMAN, Thomas P., Greensburg.
HESTER, Julian S., Philadelphia.
HILBERT, James A., Wilkes-Barre.
HUFFMAN, Wilbert G., Homewood.
KENWORTHY, Charles, Philadelphia.
KLEINERT, Karl S., McKees Rocks.
KNAUB, Clarence E., Red Lion.
LAMKE, Charles Henry, Steelton.
LISEFSKY, Joseph, Ashley.
LOVE, Edward, Turtle Creek.
McILVAINE, Bernard, Bristol.
McKEOWN, Henry H., Suterville.
MAHAN, Bertram J., Aspinwall.
MILLER, Benny, Chester.
MORGERMAN, Abraham, Philadelphia.
PHILLIPS, Norman S., Darby.
POLIFKA, Peter, St. Clair.
REESE, John, Scranton.
ROSS, George Burrows, Franklin.
SEAL, Harold H., Washington.
SECHRIST, Charles E., Banning.
SHENTON, Donald T., Philadelphia.
SMITH, Joseph T., Scranton.
STURMA, William, Jr., Philadelphia.
WINDSOR, Charles C., Philadelphia.

Cadets

BRADER, G. A., Nanticoke.
PRESTON, Percy Humphreys, Pittsburgh.

Cooks

DOUGHERTY, Jerome Francis, Dunmore.
EMRICH, Charles Lovis, Pittsburgh.
GARNER, Robert E., Philadelphia.

Horseshoers

GABLE, William, Philadelphia.
VALERIOUS, Frank C., Pittston.

Musicians

REYNOLDS, Stephen W., Philadelphia.
STROUD, Edward Paul, Philadelphia.

Nurses

KULP, Lorain H., South Pittstown.
LEDDEN, Claire A., Ridgway.

Saddler

TROUT, Clyde M., Hunkers.

Wagoners

BARNOSKY, Chester, Eynon Lack.
CALHOUN, Warren J., Everett.
COTTER, William P., Philadelphia.
DIMELING, Roy Roan, West Decatur.
GABRENJA, Tony, Johnstown.
HAGY, Joseph, West Philadelphia.
HARDY, Robert, Turtle Creek.
JOHNSON, Howard W., Pittsburgh.
MEREDITH, Jesse Larnce, Johnstown.
SOLT, Victor M., Allentown.
TAYLOR, George Milton, Philadelphia.

Privates

ACKLEY, Charles L., Westfield.
ALBRECHT, Carl J., Philadelphia.

PENNSYLVANIA

Privates—Continued

AMBROSINO, Gabriel, Cementon.
ARMSTRONG, Ralph S., Etters.
BAGNELL, Clifford E., New Brighton.
BARNETTE, Russell G., Baxter.
BARNHART, Oren, Carmichaels.
BATTISTA, Ermindo, Philadelphia.
BAUER, Victor E., Bally.
BAUMANN, Fred, Philadelphia.
BEANCHIONELLE, Guiseppe, West Philadelphia.
BEBONT, Charles A., Washington.
BEIDEMAN, Harry Z., Ambler.
BENNETT, John Henry, Tyrone.
BERNER, Ray B., Carbon.
BIENKOWSKI, Stanley, Glenlyon.
BILZA, Michael, Philadelphia.
BISIGANI, Alfred J., Jessup.
BOLDEZAR, Lawrence J., Philadelphia.
BOLES, Methew M., Philadelphia.
BONAVOGLIA, Thomas, Dunmore.
BONISOLLI, Scripi, Slovan.
BORLAND, Ralph I., Sandy Lake.
BOWERS, Joseph Edmond, Jersey Shore.
BOWERS, Nelson, Reading.
BOYKEN, William, Chester.
BREISCH, Walter H. T., Allentown.
BRIGHTWELL, Wilbur F., Washington.
BRISCOE, Charles, Mount Pleasant.
BURNS, William L., Forest City.
CANNON, Antonio, Philadelphia.
CANTAFIO, Joe, Warren.
CARSTEN, Henry, Erie.
CARTER, John, Avoca.
CASSANO, Francesco, West Berwick.
CATINI, Vincenzo, Chester.
CAWTHORNE, Charles Ernest, Greentree.
CHRISTOFF, Michael J., Mahoney City.
CIPRIANO, Antonio, Nanticoke.
CLANCY, Harry M., Meadville.
CLAY, Henry S., West Chester.
CLUGSTON, Bryan J., Lansdale.
COCHRAN, David H., Philadelphia.
COLEMAN, Fred D., Falls Creek.
COMFORT, Scott F., Troy.
COMSTOCK, Albert O., Washington.
COSTA, Joe, Windber.
COTTON, William O., Philadelphia.
COURTWRIGHT, John, McCracken.
CRAFT, Raymond, Lock No. 4.
CREVELING, John R., Berwick.
CROLL, George W., Summit Station.
CRONIN, George, Pittsburgh.
CUTHBERT, Joseph, Ardmore.
CZAPLICKI, Stefan, Natrona.
DACEY, John P., Olyphant.
DANDERLO, Veto, Old Forge.
DAVIS, Dewey, Pottsville.
DAVIS, Thomas D., Pittsburgh.
DERRICKSON, William P., Chester.
DISCARLO, Zobito, Mount Carmel.
DORRIS, Patrick J., Mahoney.
DOUGHERTY, Jerome Francis, Dunmore.
DROWN, Raymond W., Philadelphia.
DUFFIELD, William, Butler.
DUNLEVY, James V., Harrisburg.
EDINGER, John L., Phoenixville.
EDWARDS, Joseph S., Philadelphia.
EICHER, John W., Pittsburgh.
ESHER, George William, Philadelphia.
EVANS, Edward T., Plymouth.
EVASKEVICZ, William, Natrona.
FAHEY, Martin J., Philadelphia.
FANTACONE, Nicholas, West Manayunk.
FASIG, Harry E., Reading.
FERRIS, Stephen W., Scranton.
FORESTER, Joseph W., Royersford.
FOSTER, Louie, Carrick.
FREDERICK, Harry C., Berwinsdale.
GALLAS, Oscar J., Pittsburgh.
GANN, Samuel, Philadelphia.

Privates—Continued

GIBBLE, Irwin B., Palmyra.
GOWEN, Edwin A., Philadelphia.
GRAHAMER, Edward C., Scranton.
GRANEY, Thomas E., Pittsburgh.
GRAY, George C., Pittsburgh.
GRILLO, Dominick, Old Forge.
GUERRIERI, Joseph, Old Forge.
HAAG, William H., Reading.
HANNA, Mark H., Ingram.
HANSON, Oscar G., Ridgway.
HARRIS, Abe, Clearfield.
HEFFRON, Joseph, Philadelphia.
HEISER, Herbert C., Hazleton.
HERCHONRIDER, Charles H., Philadelphia.
HESS, Andrew, McKees Rocks.
HOMMON, Frank Palmer, Huntingdon.
HOUSEAL, Louis E., Harrisburg.
HULING, Samuel H., Jr., Philadelphia.
HUMMEL, John F., Elizabethville.
JOHNSON, Samuel E., New Albany.
JONES, Ernest, Pittsburgh.
JONES, William A., Johnstown.
JOYCE, Michael T., Pittsburgh.
KAIN, Charles E., Jr., York.
KAROLAK, Joseph, Bridesburg.
KALKOSKI, Enoch, Paxinos.
KELEJIAN, Charles T., Philadelphia.
KELLER, Elmer J., Beaver Falls.
KELLY, Charles J., Philadelphia.
KELLY, James P., Philadelphia.
KEMMERLEY, George G., Lancaster.
KEOUGH, Edward, Conifer.
KEOUGH, John Edmond, Sharpsville.
KLECKNER, Guy M., Erie.
KNOBLOCK, Frank, Philadelphia.
KOEHLER, Charles H., Etna.
KOHLER, Carl N., Pittsburgh.
KONTOGIANNIS, George A., Pittsburgh.
KRANTMAN, Nathan, Philadelphia.
KUCINSCY, John, Philadelphia.
LAMISON, Charles I., Rameystown.
LANNEN, Ira J., Houston.
LAVIN, Patrick H., Sutersville.
LAZAAR, Nathan, Philadelphia.
LEIGHTON, John J., Philadelphia.
LEWIS, Joseph W., Connellsville.
LEWIS, Ward, Wheatland.
LIGHTNER, Henry, Duncannon.
LINTNER, Antis S., Blairsville.
LOUTHER, William G., Johnstown.
LUCAS, Andrew, Dunbar.
LUTZ, Howard H., Sharpsburg.
LYNCH, John H., Philadelphia.
LYNN, William E., Juanita.
McCARTY, Alfred, Washington.
McCREARY, Roscoe C., Portage.
McGEE, Malachi, Heckscherville.
McGOWAN, Thomas A., Scranton.
McGURRIN, Martin A., Scranton.
McKNIGHT, William C., Dawson.
McLAUGHLIN, John, Philadelphia.
McMASTER, Elmer J., Dubois.
McMILLEN, Lawrence L., New Castle.
McNAMARA, Michael, Philadelphia.
MACBETH, Kenneth E., Harbor Creek.
MARSHALL, Franklin, Manns Choice.
MARSHALL, George Ellsworth, Pittsburgh.
MATHIOT, Cyrus, Columbia.
MAURER, George D., Hegins.
MENTE, Paul George, Heidelberg.
MIKE, Pete, Pittsburgh.
MILLER, Alonzo W., Washington.
MILLER, Charles, Mount Hope.
MILLER, Harry F., Bridgewater.
MISKELL, Joseph Francis, Scranton.
MOCK, George, Plymouth.
MUIR, Robert J., Mount Carmel.
MYERS, William J., Pittsburgh.
NIGGEL, Walter H., Pittsburgh.

Privates—Continued

NISSLEY, Howard H., Middletown.
O'DONNELL, Frank, Morgan.
O'LAUGHLIN, Edward, Lebanon.
OTTO, Oliver G., Pleasantville.
PARDINI, Quirto, Philadelphia.
PARKIN, George, Parsons.
PARKS, Mentz, Madison.
PARROTTI, Abamo, Philadelphia.
PARSONS, Ernest J., Benton.
PEARL, Harold, Philadelphia.
PENNINGTON, Samuel A., Glen Campbell.
PIETRO DE, Constanzo, Philadelphia.
PISANI, Joseph, Erie.
PITTS, Richard H., Chester.
POHL, Max James, Erie.
PROBOLA, Elmer P., Plymouth.
PROPER, Frank, Scranton.
PULVENCKES, Vincent, Tamaqua.
PURCELL, George, Duncott.
REGENT, Horace, Trainer.
REID, Leon Spencer, Bryn Mawr.
RENDE, Gennaro, Philadelphia.
REYNOLDS, Lewis E., Big Island.
REYNOLDS, William, Pottsville.
RHODE, Albert B., Reading.
RILEY, Derrick, Pittsburgh.
RISHEL, Clarence, Clearfield.
ROCKWELL, James, Mercersburg.
RODDY, Henry S., Bolivar.
RUGGIERO, Angelo, Galeton.
RUGGIERO, Philip D., Bangor.
RUSH, George W., Pennsboro.
RUTKOWSKIE, John, Wilkes-Barre.
SAALFRANK, Forrest W., Philadelphia.
SABAN, Antoni, Philadelphia.
SAGER, Roy, Nanticoke.
SANDORA, James, Wilson.
SCHIMPF, Norman R., Pittsburgh.
SCHOMMER, Frank T., Philadelphia.
SEARFASS, Benjamin, Palmerton.
SEKAL, George, Plainsville.
SHAW, Thomas M., Media.
SHIFFER, Claude E., Hershey.
SHOEMAKER, Oliver, Bangor.
SHOPE, Furst P., Meyersdale.
SIMONE, Pancrazio, Windber.
SMITH, Harry O., Bethlehem.
SMITH, Walter O., Lancaster.
SMITH, William, Shawmut.
SPAMPINATO, Michael, Johnson.
SPIRO, Leon W., Philadelphia.
STAMBAUGH, Melvin E., Carlisle.
STEINER, William H., Pittston.
STEVENSON, Elmer George, Plymouth.
SULLIVAN, Sylvester P., Harrisburg.
SUTTON, Clinton I., Pittsburgh.
SWANK, Zebley T., Philadelphia.
THOMAS, Edward, New Castle.
TISSET, Rene, Philadelphia.
TUCK, Ernest, Philadelphia.
VANDEGRIFT, Jesse, Philadelphia.
VERE, Frank J., Philadelphia.
WALER, Thomas C., Pittsburgh.
WARD, Michael J., Philadelphia.
WARNER, Boyd M., Mount Pleasant Mills.
WARNER, Harold Leon, Lancaster.
WEAVER, James J., Kane.
WEER, Milton R., Philadelphia.
WEISS, George J., Pittsburgh.
WERDT, Irwin, Williamstown.
WHITE, Ray, Hopwood.
WILCOX, Orson W., Wellsboro.
WILKINSON, Edward, Philadelphia.
WILLIAMS, William J., Eightyfour.
WOOD, Harry, Pittston.
WOOD, James E., Woodville.
YELK, Moses H., Mohnton.
YINGLING, Isaac H., Johnstown.
YOUNG, J. H., Pittsburgh.
ZARTMAN, Milton G., Denver.
ZERBE, Edward G., Beach Creek.
ZEWISKEY, Frank J., Archbald.
ZURINSKY, John K., Plymouth.

★

RHODE ISLAND

RHODE ISLAND

RHODE ISLAND

RHODE ISLAND

KILLED IN ACTION

Lieutenants

BARRETT, Willett Clark, Newport.
BOWEN, B. B., Pawtucket.
DODGE, Rowland Sever, Pawtucket.
FELTHAM, John H., Jr., Newport.
FLYNN, Harold F., Woonsocket.
HANLIN, William F., Arlington.
WOOD, David L., Pawtucket.

First Sergeant

HUNTER, Daniel A., Westerly.

Sergeants

BROADHEAD, Joshua K., Providence.
McAULIFFE, Dennis, Providence.
MAYER, Frederick C., Newport.
WRIGHT, Daniel B., Providence.

Corporals

BOURNE, Russell K., East Greenwich.
BRAZEAU, Joseph, Providence.
BYRNES, John F., Pawtucket.
COLLINS, James, Providence.
CONNORS, John, Central Falls.
CONOVER, Richard S., East Greenwich.
DARNBROUGH, Albert, Centerdale.
FARNSWORTH, Claudius R., Providence.
FARRELL, Patrick J., Providence.
McALLISTER, Thomas, Providence.
McKEOWN, John Charles, Lonsdale.
RICHARDSON, James W. Providence.
TAYLOR, James Franklin, Centerville.

Bugler

LARIVIERE, Lucien, Manville.

Mechanic

DUGAL-DONA,J.. Pawtucket.

Wagoner

CASSIDY, John T. Providence.

Privater

BAGALIO, Rocc Thornton.
BLADE, Eric E., Prompton.
BRAZEAU, Joseph, Providence.
BRADBROOK, William, Greystone.
BRIGHTMAN, Robert L., Tiverton.
BURTON, Arthur, Newport.
BUTLER, Edward Lawrence, Pawtucket.
CASTRO, Joseph H., East Providence.
CAVANAUGH, Michael J., Pawtucket.
CECCARINI, Alcibiade, Pawtucket.
CHASE, Harley Philip, Westerly.
CHERB, Frank, Providence.
CHRISTIAN, Robert E., Pawtucket.
CIFU, John, Cranston.
CLEVELAND, George E., East Greenwich.
COATES, Howard C., Providence.
COLE, Fred C., Georgiaville.
CONLEY, Lawrence F., Block Island.
CONNOLLY, John J., Providence.
CORMIER, Joseph, Woonsocket.
COTTRELL, Samuel M., Newport.
COUTU, Joseph R., Woonsocket.
COUTURE, Israel, Ashton.
CRONAN, Henry J., Providence.
CRONK, Charles V., Providence.
CUMERFORD, George B., Providence.
CURTIS, A., Woonsocket.
CUTTING, William H., Hamilton.
DAGLIS, Tony, Central Falls.
D'ANTUNO, Luigi Providence.
DECARLO, Antonio D., Natick.
DEROUIN, Alfred F., Pawtucket.
DEVITT, Thomas J., Providence.
DICKIE, David, Lonsdale.
DIONNE, Joseph A., Lincoln.
DISTON, John W., Providence.
DRISCOLL, Mert, Providence.
DUCHARME, Peter, Harrisville.
EICKE, Wilmer H., Narragansett Pier.
ELHUMEUR, Donatian, Woonsocket.
ENGLEHART, Charles, Central Falls.
FAY, Philip J., Pawtucket.
FOLEY, Frank J., Westerly.

Privates—Continued

GALLI, Mario, Westerly.
GHITTI, Alfredo, Manville.
GIGUERE, Donat, Woonsocket.
GIOSI, Antonio, Providence.
GOUION, Joseph A., Pawtucket.
GRANT, Richard F., Greenwich.
GREENHALGH, Edgar H., Providence.
GRIFFITH, Earl J., Providence.
HANRAHAN, Martin, Providence.
HARNOIS, Joseph, Central Falls.
HOBSON, Greshon, Providence.
HOURIHAN, John H., Archtic.
IANNETTA, Enginio, Providence.
JENTZEL, Harold J., East Providence.
JOHNSON, Robert T., Lakewood.
KEAMMERER, Otto, Providence.
KEEGAN, James E., Pascoag.
KELLY, William A., Providence.
KLIMANSKI, Toni, Providence.
LAROCHE, Wilfred, Warren.
LEPPER, William H., Jr., Riverside.
LORENSON, Victor J., East Greenwich.
LUCITT, John J., Central Falls.
McELL, F. I., Providence.
McKENNA, Edward J., Providence.
McLAUGHLIN, William, Pawtucket.
MANCUSO, Joseph, Providence.
MARTINA, Reno, Providence.
MARTLEY, Christopher W., Pawtucket.
MEGRIDICHIAN, Enock, Providence.
MILLER, Arthur P., Crompton.
MINCCI, Dominick, Providence.
MOONE, Harry W., Westerly.
MURPHY, John, Providence.
MURPHY, John J., Providence.
MURRAY, Henry, Pawtucket.
MYLHOLLAND, James F., Providence.
MYERS, Charles S., East Warren.
NERY, Frank A., Providence.
NORMANDIN, Joseph O., Woonsocket.
O'BRIEN, James, Providence.
O'CONNELL, James W., North Tiverton.
OSMOLSKI, Boleslaw, Pawtucket.
PETRUCCI, Salvatore, Providence.
PHELAN, Frank A., Providence.
PIERCE, William, Jr., Warren.
PILICE, Giovanni, Woonsocket.
PRICE, Harold E., Pawtucket.
PUCCI, Andrea, Providence.
QUINN, James H., Central Falls.
RACINE, Joseph, Tarkiln.
RADLOFF, Louis N., Pawtucket.
RAINVILLE, Albert, Nasonville.
REARDON, William L., Providence.
REDDY, Edward F., Providence.
REINDEAU, Aberle, Woonsocket.
RHODES, Earl M., East Providence.
RICE, John C., Pawtucket.
RIGALI, Pietro, Pawtucket.
SALSTONSTALL, George L., Bridgeton.
SANTO, Giovanni, Providence.
SCOTT, Robert P., Eden Park.
SIMMONS, Albert J., Warren.
SINER, Earl R., Pawtucket.
SMITH, George H., Providence.
SMITH, Merrell C., Providence.
SOTNIK, Alexander, Providence.
STANIZZI, Angelo, Providence.
ST. JOHN, Charles, Oswego.
SURPRISE, Clarence F., Cranston.
SWEENEY, James F., Providence.
SWEETLAND, Fred, Pawtucket.
TABOR, Clifford Esmond, Cranston.
TATRO, John H., Harrisville.
TEFFT, Everett, Narragansett Pier.
THIBEAULT, Wilfred, Manville.
THORNTON, Adam, Providence.
TORTI, Nicola, Providence.
TORTORA, Domenico, Warren.
TRIPP, Albion R., Stone Bridge.
TRUMAN, Titus A., Providence.
TURANO, John J., Westerly.
TWEEDALE, Herbert, Providence.
WALSH, Raymond A., Providence.

Privates—Continued

WHEATON, Benjamin P., Newport.
WOODWORTH, James R., Providence.
YELLE, Alphonse, Manville.
YOUNG, Andrew F., Woonsocket.

DIED OF DISEASE

Captain

SIMMONS, Ronald, Providence.

Lieutenants

COATS, Archibald, Providence.
CROCKER, Albert W., Providence.

Sergeants

BLACK, Edgar P., Riverside.
CASEY, Patrick R., Jr., Newport.
MORIARTY, Edward M., Pawtucket.
MORRIS, Manuel F., Bristol.
SPENCER, George F., Pawtucket.

Corporals

BRADY, John J., Woonsocket.
CAHILL, Albert P., Providence.
COOKE, Charles A., Arlington.
GORDON, Leslie E., Rockville.
HILDEBRAND, Charles W., Providence.
LANGUIRAN, Napoleon, Woonsocket.
MUNRO, Ernest H., Providence
PAPATHANASOPOULOS, Christy, Newport.
SHIELDS, William Jr., Conimicut.

Cooks

JACOB, John, Woonsocket.
RICHARDSON, John H., Pawtucket.

Mechanics

GOULAIS, Joseph, Pawtucket.
LAKE, Beverly S., Providence.

Nurses

CHRISTMAN, Caroline H., Providence.
DRUMMOND, Henrietta I., Pawtucket.

Wagoner

O'BRIEN, Daniel T., Providence.

Privates

AKERS, Quincy J., Bradford.
ALBEE, Asahel, Providence.
ALLEN, Walter R., East Greenwich.
AUCOIN, George T., Woonsocket.
AUSTIN, Ernest E., Greenville.
BLAIR, Edward P., Providence.
BRENNAN, Thomas, Providence.
BUCKLEY, William E., Providence.
BURDICK, Harry Elnathan, Westerly.
BURLINGAME, Charles W., Central Falls.
BUTTS, Alfred C., Providence.
CARROLL, William D., Providence.
COGEAN, Walter H., Providence.
COLLINS, Daniel Leo, Pawtucket.
CROWLEY, Daniel H., Newport.
DELAND, Earl C., Providence.
DIIORIO, Antonio, Hills Grove.
FANNING, Joseph J., Central Falls.
FARRELL, Thomas A., Providence.
FLANAGAN, Frank J., Pawtucket.
FLEMING, Albert, East Providence.
FOURNIER, Medric, Jr. Warren.
GREENE, Carl F., Providence.
GREENLAW, Welter L., Providence.
HARDY, Joseph A., Pawtucket.
HAZARD, Harold A., Providence.
HENRY, John W., Providence.
HUGHES, Thomas F., Providence.
JENCKS, Andrew L., Ashton.
JOHNSON, Charles F., Providence.
KELLEY, Thomas E., Cranston.
KIERNAN, Charles, Providence.
LACEY, William F., Pascoag.
LANGEVIN, ————, Pawtucket.
LENNAHAN, Francis A., Wakefield.
LUMB, George A., Providence.
McCARTHY, Florence, Pawtucket.

RHODE ISLAND

Privates—Continued

McGOUGH, Robert E., Providence.
McMAHON, Bernard J., Pawtucket.
MAGNER, James F., Woonsocket.
MUENZEL, Henry F., Providence.
MURPHY, Joseph Vincent, Providence.
OLANDER, Ernest J., Providence.
OTTO, Louis E., Mapleville.
PAYNE, Le Roy C., Pawtucket.
PAYNE, Sylvester Stephen, Providence.
PELTIER, William Joseph, Providence.
PERRY, Eugene, Oak Lawn.
PETERSON, Arthur R., Providence.
QUILL, John, Providence.
REINDEAU, Napoleon, Woonsocket.
RIEO, George A., Providence.
ROSE, Manwel, East Providence.
RUSSILLO, Antonio, Providence.
RUZZI, John T., Cranston.
SERGEANT, James, Pawtucket.
SHELDON, Herbert E., Providence.
SIDKOWSKY, Abraham, Providence.
SPAZIANO, Anthony T., Providence.
TITUS, Henry A., Apponaug.
VIENS, Henry A., Central Falls.
WALL, James E., Pascoag.
WOODMANSEE, Leon C., Escoheag.

DIED OF WOUNDS

Lieutenants

REDFORD, David A., Pawtucket.
VAUGHAN, George W. C., Providence.

Sergeants

DENNIS, Richard J., Edgewood.
FOLLETT, Cecil, Valley Falls.
MILLER, Leroy W., Providence.
PHILLIPS, Samuel C., Allenton.
WOOLHOUSE, William Henry, Auburn.

Corporals

BARTLETT, Gordon, Peachdale.
BEDARD, Wilfred, Central Falls.
BERTHERMAN, Robert E., Providence.
CLABBY, John L., Providence.
LEWIS, Thomas J., Providence.
MacDONALD, James W., Providence.
PATTERSON, James S., Arctic.

Bugler

PARKER, Howard G., Providence.

Wagoner

FERNANDEZ, John Henry, North Twerton.

Privates

BARLOW, Joseph G., Providence.
BEIRNE, Frank J., Providence.
BLAKE, Raymond E., Pawtucket.
BLANCHARD, Eugene, Woonsocket.
BRAILSFORD, William J., Providence.
BROADFOOT, Josiah F., Westerly.
BYRNE, Charles H., Providence.
CARROLL, Bertram J., Pascoag.
CARROLL, John E., Pawtucket.
CERICOLA, Vincenzo, Warren.
CLAYS, Leon, Providence.
COBURN, George E., Providence.
DAVIS, William H., Central Falls.
DIONNE, Demetrus, Albion.
DONNELLY, William Francis, Pawtucket.
DUHAMEL, Elie, Woonsocket.
FRANCHI, Eugene A., Cranston.
GRADY, Patrick, Central Falls.
GREENE, Harry W., Wickford.
JOLICOEUR, William, Woonsocket.
LA FAZIA, Carlo, Providence.
LARKOSH, Edward W., Providence.
LAWTON, John, Providence.
LMANIAN, Alexander, Providence.
LORD, Thomas B., Newport.
McGUIRE, Patrick, Providence.
MARINI, Marino, Woonsocket.
MILEWSKI, Antonio, Providence.
MILLIKEN, Arnold R., Block Island.
MITCHELL, Milton L., Block Island.
MULVEY, John E., Providence.
MUNCEY, Alton E., Providence.
OTTAVINO, Tommaso, Olneyville.
PAPINEAU, David, Anthony.
PERREIA, Antonne, Tiverton.
RAMIEGLIO, Joseph L., Burrillville.
RAYMOND, Walter J., Providence.
REDMOND, Lawrence E., Pawtucket.
ROWAN, Raymond E., Providence.
SILVIA, Joseph V., Middletown.
STANTON, James J., Central Falls.
STEVENS, Walter L., Warren.

Privates—Continued

STEWART, William D. F., Newport.
STREIMER, James R., Providence.
SUCICE, Herbert G., Providence.
SULLIVAN, William H., Valley Falls.
WALKER, Grover C., Clayville.
WASILEWSKI, Boleslaw, Providence.
WILLIAMS, Gaskin P., Pawtucket.

DIED OF ACCIDENT

Lieutenants

HUBBARD, John L., Providence.
MERRILL, Harold W., Westerly.

Sergeant

ENNIS, Frank, Valley Falls.

Corporal

DYER, Fred Lawrence, Apponaug.

Cook

PIERACCINI, Louis L., Providence.

Wagoner

DONOVAN, James W., Pawtucket.

Privates

ACKERMAN, Samuel, Warren.
BENSON, John E., East Providence.
BOURDEAU, Joseph J., Westerly.
BRAILSFORD, William J., Providence.
BUFFUM, Arthur B., Pawtucket.
CAHOON, Oscar Eugene, Hope Valley.
DAVIS, William H., Central Falls.
DIMARCO, Donato, Providence.
EHRHART, Anton, Newport.
GRAHAM, Robert A., Cranston.
HARMON, Frederick A., Jr., East Providence.
JENKINS, Charles, Cranston.
LAFERRIERE, Arthur Anthony.
MAILLOUX, Arthur, Pawtucket.
MARINO, Angelo, North Providence.
MAYHEW, George, Newport.
MORAN, John Thomas, Providence.
QUINTIN, Edward, Pawtucket.
ROCHEFORD, Ludger, Woonsocket.
ROGAN, James H., Pawtucket.
VENDETTOLI, Joseph, Providence.
WALSH, William J., Cumberland.

★

SOUTH CAROLINA

SOUTH CAROLINA

SOUTH CAROLINA

SOUTH CAROLINA

SOUTH CAROLINA

SOUTH CAROLINA

SOUTH CAROLINA

SOUTH CAROLINA

SOUTH CAROLINA

SOUTH CAROLINA

SOUTH CAROLINA

SOUTH CAROLINA

SOUTH CAROLINA

KILLED IN ACTION

Captains

MANNING, William S., Columbia.
MOOD, Julius A., Jr., Summerton.
RAVENEL, Theodore D., Jr., Columbia.
SHAW, William T., Tatum.

Lieutenants

ARTHUR, John F., Camden.
BAILEY, Robert M., Anderson.
BELK, James L., Camden.
BRUX, Cecil Dupont, Charleston.
CARDNER, C., Moncks Corner.
FERGUSON, James, Westminster.
GARRETT, Claude S., Laurens.
GILMER, Robert A., Anderson.
HORTON, Harry C., Columbia.
HUDGENS, William Augustus, Anderson.
LAKE, Thomas D., Jr., Laurens.
McCORD, George L., Greenwood.
McINTOSH, John M., Columbia.
MONROE, David E., Marion.
MULLOY, William A., Cheraw.
PURDY, Robert O., Jr., Sumter.
SEXTON, Fred H., Union.
SHAW, E. D., Sumter.
SPENCER, Daniel O., Chedaw.
STEPHENS, Henry Lenole, Moncks Corner.
STEVENSON, William O., Abbeville.
TARRANT, Tillman, Greenwood.
TROTTER, Augustus M., Camden.
WILDER, John A., Timmonsville.

Sergeants

ADAMS, John T., Ware Shoals.
BREMER, Herman F., Charleston.
CAIN, Willie, Laurens.
DAVIS, David, Wedgefield.
FRASIER, Hoke, Latimer.
GORDON, Milledge A., Clemson College.
GRAVES, Lenson C., Pageland.
GRIMES, Thomas G., Seneca.
GUNTER, Percy N., Samaria.
HATFIELD, Harrison H., Darlington.
HENDERSON, William H., Converse.
JOHNSON, Jasper K., Anderson.
KIRBY, James O., Greenville.
McGRAW, Coleman A., Gaffney.
MULLER, Horace H., Sumter.
MUNGE, William, Taxahaw.
PAUL, Walter, Kingstree.
ROACH, Frank, Rock Hill.
SKINNER, Clifford, Bishopville.
STEPHENSON, Claude A., Anderson.
WHITNER, Eliot, Calhoun.
WILLIAMS, Robbie, Pendleton.

Corporals

ABERCROMBIE, Lewis F., Laurens.
ABNEY, John H., Johnston.
BRAND, Lloyd, Lamar.
BROWN, Henry K., Sualda.
BUNDY, Thomas J., Cheraw.
BURGESS, William J., Manning.
BUTLER, Elmer, Buffalo.
CAMMON, Will, Chester.
COWARD, Elbert B., McBee.
FARRIS, Carey L., Fort Mill.
FRAZIER, Boom, Anderson.
GASKINS, Frederick O., Chesterfield.
GERRALD, Talmage W., Galivants Ferry.
GUNTER, William T., Anderson.
HARVEY, Smith J., Pacolet.
HAYES, Merge, Starr.
HERIOTT, James D., Providence.
HOWELL, John G., Swansea.
JEFFORDS, Jesse J., Columbia.
JOHNSON, Walter, Kershaw.
JONES, Malachi, Branchville.
KEARSE, Alonza, Ehrhardt.
KEY, Earnest, North Augusta.
LEE, William F., Piedmont.
McCUTCHEON, James W., Lake City.
McLAIN, James Madison, Camden.
McMONIGLE, Harry S., Bramville.

Corporals—Continued

MARET, Oscar, Anderson.
MEANS, Sam, White Stone.
MILLER, David M., Tucapau.
PEDEN, Thomas E., Bray Court.
PRICE, Walter B., Laurens.
RUTLEDGE, Ollie T., Pendleton.
SANDERS, William T., Laurens.
SCHMIDT, August, Charleston.
SINGLETARY, Harry, Ridgeville.
SMALL, Olin F., Heath Springs.
SMITH, Zeb V., Pageland.
STOWERS, Freddie, Sandy Springs.
TERRELL, Hubert P., Cheraw.
THOMASON, William, Greenville.
THORNWELL, Thomas A., Riverside.
WEST, Walter J., Kershaw.
WILKINSON, Ernest L., Taylors.
WILLIAMS, Jake A., Manning.
WISE, Simpson C., Batesburg.

Cook

JOHNSON, Arthur, Edgefield.

Mechanic

GRIFFIN, John H., White Stone.

Wagoners

BULLMAN, Charles Moss, Spartanburg.
LOVE, James A., Lowryville.

Privates

ADAMS, Babe, Madison.
ADKINS, William, Laurens.
ALLEN, Cleveland, Antreville.
ALLEN, Jackson, Fountain Inn.
ALLEN, Landrum, Gaffney.
ALLISON, Vance P., Laurens.
ALSTON, Boaz, Winnsboro.
ALTMAN, Cordie W., Georgetown.
ANDERSON, Lake, Travellers Rest.
ARON, Edward, Darlington.
ATTERBURY, Cass, Denmark.
AUSTIN, Jessie, Plum Branch.
AUSTIN, William S., Union.
AYERS, Rufus S., Greenville.
BATES, George C., Marietta.
BEACH, Walter T., Landrum.
BEDENBOUGH, Sammie O., Leesville.
BERRY, Latin, Montmorenci.
BONNEAU, William W., Charleston.
BOYD, Tom, Ninety Six.
BOWMAN, Isaac, Charleston.
BRADLEY, Edward, Columbia.
BROCK, Robert, Chesterfield.
BROWN, George W., Tigerville.
BROWN, Jesse, Holly Hill.
BROWN, John S., Ware Shoals.
BRYANT, Homer E., Salem.
BUCHANAN, Dock J., Clinton.
BURROWS, Julian, Camden.
BYRD, Porter, Whitmire.
CALDWELL, Luther, Bethune.
CAMLIN, William P., Trio.
CAMP, Oscar, Blacksburg.
CAMPBELL, Sam, Mullins.
CHESNEY, Coke Talmadge, Converse.
CHILDERS, William R., Greenville.
COLEMAN, Henry, Newberry.
COLLIER, Frank B., Rowesville.
CONNOR, William S., Smoaks.
CONYERS, David, Brookgreen.
COONER, Ernest, Johnston.
COPE, Riley G., Bamberg.
COTTINGHAM, Thomas R., Dillon.
COX, Frank F., Gray Court.
CROMER, Haskell B., Newberry.
CUNNINGHAM, Elbridge, Honea Path.
CUNNINGHAM, Nathaniel, Lugoff.
CUSACK, Leonard C., Georgetown.
DAVIS, Wilford H., Orangeburg.
DANIELS, Levi, Hartsville.
DAVIS, Broadus W., Calhoun Falls.
DAVIS, Grady G., Greer.
DAVIS, Simon, Williston.
DAVIS, Willie, Oswego.
DISHER, Walter, Columbia.
DIXON, Leander T., Great Falls.
DRIGGERS, John M., Lake City.

Privates—Continued

DUNNING, Clarence A., Summerville.
DURHAM, Alfred, Landrum.
EDWARDS, Williams, Elliott.
EDWARDS, Willie B., Dillon.
EPPS, James A., Union.
EVANS, James D., Bishopville.
FANT, Edward W., Greenville.
FIELDS, Luther Franklin, Easley.
FISHER, Mark E., Gramling.
FLOWERS, Dossie, Darlington.
FOLK, Bennie J., Newberry.
FOSTER, Oscar K., Travellers Rest.
FULCHER, Joseph, Newberne.
FULMER, Essie A., Blythewood.
GANTT, George E., Liberty.
GARVIN, Harmon C., White Rock.
GERALD, Henry M., Loris.
GODFREY, Frank, Simpsonville.
GOWAN, Boyce L., Spartanburg.
GRAHAM, Charlie, Seneca.
GRAINGER, Luther E., Gurley.
GRAVES, Brooks, Ridgeway.
GREATHEART, Ransom, Dunbarton.
GREEN, David, Saluda.
GREENWAY, Clarence E., Campobello.
HAM, Henry B., Georgetown.
HAMES, Broadus B., Gaffney.
HAMMONS, Lonnie W., McColl.
HARDIN, Joseph E., St. Charles.
HARRELL, Livingstone E., Timmonsville.
HARRISON, William H., Spartanburg.
HARRIS, Grady, Spartansburg.
HARRISON, Eddie, Pleasant Lane.
HARRISON, William A., Williamston.
HART, George T., Greer.
HART, James, Union.
HAWKINS, Tandy, Taylors.
HAYDOCK, Henry, Greenville.
HAYNES, Charlie S., Newberry.
HENSON, Brison M., Campobello.
HUTTO, Duey A., Norway.
HILL, Grady M., Florence.
HILL, Robert E., Owings.
HINSON, Archie, Kershaw.
HOLDEN, Stephen, Marion.
HOLMES, Burton, Clemson College.
HOLMES, Henry, Bishopville.
HOWARD, Grady L., Greenville.
HOWARD, John M., Osborn.
JACOBS, Pratt H., Union.
JAMES, Elam D., Union.
JENKINS, Hasker, Providence.
JOHNSON, James H., Gaffney.
JOHNSON, James S., Greenwood.
JOHNSTON, Lee Grant, Cordova.
JONES, Timothy, Salley.
JORDAN, Frampton, Aiken.
JUMPER, John H., Columbia.
JUSTICE, McKinley, Ellen City.
KEARSE, Ruben K., Chrosdt.
KENNEDY, Golden, Bishopville.
KNIGHT, Edward W., Ware Shoals.
KOESTER, Eugene H., Charleston.
LANE, William F., Marion.
LANG, William, Wedgefield.
LANGLEY, Thomas J., Lancaster.
LANKFORD, John W., Union.
LEAZER, Walter O., Fort Mill.
LEE, Robert, Mount Carmel.
LEE, Sam J., Coward.
LITTLETON, William C., Salem.
LLOYD, Walter M., Camden.
LOVE, Angus, Elko.
LYNN, James M., Rock Hill.
LYONS, Thomas Jefferson, Troy.
McCOY, Willie, Clinton.
McCUTCHEON, J. W., Lake City.
McEACHIN, George D., Society Hill.
McKINNEY, William, Gaffney.
McKENZIE, Cleveland W., Lake City.
MADDOX, Lewis R., Ware Shoals.
MAHAFFEY, Jay, Pelzer.
MARTIN, Walker W., Merion.
MATTHEWS, Douglas R., Greenville.
MEADOWS, James, Union.
MIDDLETON, Willie, Willington.
MILLER, Fred T., Lando.
MILLER, Charley, Batesburg.

SOUTH CAROLINA

Privates—Continued

MITCHELL, Allen B., Honea Path.
MITCHELL, Andrew, Midland Park.
MINER, Victor St. C., Anderson.
MOORE, Claude, Bishopville.
MORGAN, James L., Pelzer.
MORMON, Fred D., Columbia.
MOSELEY, Herbert, Williston.
MURPHY George Dallas, Spartanburg.
MURRAY, Joseph Nathaniel, Blackville.
MYERS, James T., Effingham.
NEALOUS, Solomon, Meriwether.
NEWSOME, Claud H., Hartsville.
NICHOLS, Ira W., Columbia.
NIX, Perry M., Ware Shoals.
NORTON, Thomas G., Trio.
NUNNERY, Jim, Edgmoor.
ODOM, George C., Greenville.
ORVIN, Clarence, Bonneau.
OSTEEN, Eulus E., Piedmont.
OWENS, Aaron B., Westminister.
OWENS, Walker R., Westminister.
PETTY Lawrence P., Trough.
PETTY, Romeo, Cherokee.
PHILLIPS, Arthur, McColl.
PIERCE, Early, Landrum.
POWERS, Alvin D., Laurens.
POWERS, Lenard E., Anderson.
PRIOLEAU, Jacob, Charleston.
PULLEY, Drake, Mountville.
QUICK, Ansel R., Bennetsville.
RAGSDALE, Paul E., Pelzer.
RAY, James W., Pages Mill.
REEVES, Henry F., Greenville.
REYNOLDS, Bert F., Lamar.
RIDINGS, James R., Campobello.
ROBERTS, Ben C., Gaffney.
ROBERTSON, Archie D., Walterboro.
ROHLETTER, Luke, Battle Creek.
SANDERS, Sam, Liberty Hill.
SANDERS, Willie B., Converse.
SANFORD, James M., Neeses.
SCOTT, Willie, Greenville.
SHEARER, Dewey H., Anderson.
SHULER, William O., Orangeburg.
SIMMONS, Curtis M., Belton.
SIMPSON, Anderson, Kelton.
SIMPSON, Walter S., Westminster.
SIMS, George D., Sumter.
SMITH, David E., Mullins.
SMITH, Tillman, Morgana.
SMITH, Walter, S., Chappells.
SPORTS, Eddy W., Morrisville.
SPROUSE, John C., Louisville.
STEPHENS, Joe, Yemasse.
STEVENS, Clyde W., Fort Mill.
STEWART, Meach, York.
STEWART, William H., Richburg.
SULLIVAN, Warren, Ware Shoals.
SUGGS, Bazziel, Columbia.
TARTE, Sam J., Hartsville.
TAYLOR, William C., Poe Mills.
THOMPSON, Marion H., Jordon.
THOMPSON, Wade, Sellars.
THORNTON, Joseph W., Columbia.
TOMLINSON, Clyde, New Zion.
TRAMMELL, Curtis D., Whittier.
TUCKER, Buber, Ware Shoals.
TUCKER, Purty, Ridgeway.
TURNER, Leon E., Marion.
TURNER, Leroy, Roebuck.
VARNER, Lewis W., Monks Corner.
VENTERS, Virdie L., Johnsonville.
WALDROP, George W., Spartanburg.
WALKER, Ralph J., Cowpens.
WALLER, Silas, Troy.
WASHINGTON, Peter, Charleston.
WELLS, William D., Greenville.
WHITE, Joe D., Bloomville.
WILLIAMS, Colon L., Chesterfield.
WILLIAMS, Harley D., Warrenville.
WILLIAMS, Jesse C., Warrenville.
WILLIAMS, Jesse M., Conway.
WILLIAMS, Richard, Jefferson.
WILLIAMS, Thomas, Cameron.
WILLIAMS, Thompson, Jefferson.
WILLIS, John, Easley.
WILSON, John, Aiken.
WILSON, Robert M., Great Falls.
WOODWARD, Eugene D., Abbeville.

DIED OF DISEASE

Lieutenants

DAVIS, Raymond N., Troy.
DE LOACH, William B., Jr., Camden.
FICKLING, Eldred S., Columbia.
HERBERT, Thomas C., Spartanburg
LONGSHORE, Furman B., Abbeville.
MOORE, Jesse J., Madison.
WILSON, Orville K., Orangeburg.

Army Field Clerk

COLCOCK, Learborn J., Columbia.

Sergeants

BARNES, Jesse H., Columbia.
BRADFORD, Alfred J., Sumter.
BROWNING, Jule H., Duncan.
BURDELL, John A., Lugoff.
FLYNN, William, Charleston.
GALBRAITH, John G., Georgetown.
GRANISON, Miller, Filbert.
HUGHES, Thomas R., Duncan.
JOHNSON, Olen, Columbia.
JONES, Julius W., Easley.
KIZER, Harvey J., St. George.
McCABE, John W., Alcolu.
McCLARAY, Henry O., Kingstree.
McFADDEN, Chalton H., Lynchburg.
McKEE, Rosco L., Walhalla.
McWHIRTER, Asa, Lancaster.
MARSHBURN, Julian C., Charleston.
MERRITT, Hugh Bryan, Carlisle.
NEWTON, Clifford, Stephens.
O'DONNELL, Thomas F., Jr., Charleston.
PARNELL, John B., Lamar.
PETTY, Claudius R., Gaffney.
REYNOLDS, Grover C., Aiken.
ROBERSON, Frank, Abbeville.
RUUS, Henry H., Charleston.
SHAW, Milard C., Bolton.
SMALLS, John, Charleston.
THOMAS, John Mitchell, Spartanburg.
THOMAS, Theodore, Blackville.
WESTON, Josie, Fort Moultrie.
WILKIE, William J., Summerton.
WILLIAMS, William G., York.
YOUCE, William C., Johnson.

Corporals

BASKINS, Robert, Lancaster.
BENSON, Wilton, Seneca.
CHAVOUS, Levi, Hawthorne.
COBLE, Cameron M., Greenville.
DURHAM, Allen, Blythwood.
EALEY, Horace, Samaria.
FARROW, Leo K., Fountain Inn.
FOGLE, John, New Brooklyn.
GARNER, Clyde R., Anderson.
GERMAN, Isaac, Charleston.
GREY, William, Rock Hill.
HIGGINS, Joseph, Charleston.
HUGGINS, Thomas, Elloree.
JONES, Eugene Lee, Ridgeland.
JOSEPH, William, Bucksville.
LINDLEY, Major, Williamstown.
MEETZE, John S., Irmo.
METZE, John E., Irmo.
MURRILL, James O., Charleston.
NIMMONS, Gerard, Bamberg.
PRIOR, Seth, Fountain Inn.
STOESEN, Henry E., Charleston.
WALL, Grover C., Hemingway.
WEBB, Henry, Townville.

Chauffeur

EZEKIEL, King, Darlington.

Cooks

BAILEY, Solomon, East Dover.
BARKSDALE, Ralph, Fountain.
BYRD, Shellie, Branchville.
COLEMAN, Charlie Bob, Travellers Rest.
KING, Billie, Lancaster.
McMICHAEL, Richard B., North.
PROCTOR, Wayman, Charleston.
SMITH, David, Switzer.

Farrier

LONGSHORE, Ernest M., Newberry.

Mechanics

CREAMER, John W., Laurens.
GUESNARD, Alexander, Moultrieville.
KEENEN, Marion Joseph, Young Island.
ROBINSON, Joseph, Charleston.

Wagoners

CLYBURN, George W., Kershaw.
ELLENBERG, William H., Callison.
McLEOD, Marion L., Sumter.
TURPIN, Floyd, Long Creek.

Privates

ABKLIN, Christian, Knoxville.
ABRAHAM, Sam, Florence.
ADAMS, John A., Adamsburg.
ADAMS, Willie P., Starr.
AIKEN, William, Holly Hill.
ALFORD, Bartholemew, Latta.
ALSTON, Edward, Orangeburg.
ALSTON, Fred, Martins Point.
AMORUM, Samuel W., Summerville.
ANDERSON, Joseph, Aiken.
ANDERSON, Oliver, St. George.
ANDERSON, Richard, Cross.
ANDERSON, Will, Greenville.
ANDERSON, William B., Lynchburg.
BAGWELL, James M., Pickens.
BAKER, Arthur, Whitmire.
BANKS, Frank C., McCormick.
BANNISTER, Harrison, Eutawville.
BARKER, Joseph Ausborn, Tucapau.
BARTON, Samuel S., Greenville.
BEATY, Andrew, Anderson.
BEDENBAUGH, Jacob C., Leesville.
BELL, Arthur B., Charleston.
BENNETT, Elijah, Clarendon.
BEST, Owen B., Callivante Ferry.
BETHEA, Thad, Dillon.
BICKLEY, Ernest R., Irmo.
BLOOM, Julius H., Greenville
BODERICK, Ezekiel, Lonestar.
BONEY, Willie, Columbia.
BOONE, Joseph J., Camden.
BOOTH, Allen J., Allen.
BOWEN, Robert, Honea Path.
BOWERS, Joe L., Fairfax.
BOYD, Clarence, Abbeville.
BOYD, George, Camden.
BRAZELL, Wade H., Killian.
BROCK, William, Cheraw.
BROOKS, Collie C., Leesville.
BROWN, Chester, Rantow.
BROWN, David L., Warrenville.
BROWN, George R., Alban.
BROWN, Henry T., Camden.
BROWN, Joe, Blythewood.
BROWN, Joseph, Reesville.
BROWN, Leroy S., Lake City.
BROWN, Liston D., Curley.
BRUNSON, Levi G., Lanes.
BURKHALTER, Monroe W., Dunbarton.
BURNETT, David, Switzer.
BURNS, Frank P., Greenville.
BURR, Marion, Springfield.
BURTON, James, Salada.
BURTON, Newton, Laurens.
BUSH, Will, Ellenton.
BUTLER, John, Greenwood.
BUTLER, Luther, Manning.
CALHOUN, Aguilla, Aiken.
CALLAHAN, John J., Plum Branch.
CAMPBELL, Haywood, Waterloo.
CAMPBELL, William D., Bennettsville.
CAPERS, Robert, Charleston.
CARTER, Henry G., Jordanville.
CARTER, Joseph, Summerton.
CARTER, Peter, Govan.
CHAMBERS, Fred L., Charlestown.
CHANEY, Jesse, Greenville.
CHAPMAN, Lee, Orangeburg.
CHAVIS, Fado, North.
CHAVIS, William C., North.
CHISOHM, Isaac, Hardeeville.
CLEMMONS, Hardiee, Bluffton.
CLINTON, Ernest L., York.
COBB, Willie H., Bolton.
COCKERELL, John Robert, Chester.
COCKFIELD, Charley, Scranton.

SOUTH CAROLINA

Privates—Continued

COHEN, Simpson, Greer.
COLEMAN, Earnest Gary, Ninety Six.
COLEMAN, Henry A., Shelton.
COLLINS, Ben, Newberry.
COLLINS, Ed., Cowpens.
COLLINS, James, Newbury.
COLONEL, Frank, Beaufort.
COOK, Henry B., Westville.
COOPER, Bruley Monroe, Walterboro.
COPELAND, John Henry, Elffrinham.
COPELAND, Mason L., Clinton.
COTHERAN, James, Bradley.
COVINGTON, John, Dillon.
CRAIG, Claude, Blackstock.
CRIBB, Edwin A., Rhems.
CROOKS, Otis L., Pomaris.
CROUGH, Olin S., Saluda.
CUNNINGHAM, Nathaniel, Lancaster
CURLEY, Lee J., Blackville.
CURRY, Willie, Scotia.
DAVIDSON, Earl A., Clinton.
DAVIS, Bryson E., Greer.
DAVIS, Eugene, Florence.
DAVIS, Henry, Laurens.
DAVIS, Isaac E., Trio.
DAVIS, Lawrence, Montclair.
DAVIS, Pressy, Parler.
DAYS, Joe, James Island.
DeGRAFFENREID, Robert, Chester.
DeSHIELDS, Archie, Woodruff.
DEVORE, Ernest, Norway.
DICKEY, William L., Columbia.
DIGGS, Sack M., Sumter.
DIVVER, Hugh W., Anderson.
DIXON, Abraham, Green.
DOBEY, Eldred, Edgefield.
DOE, Arnold, Jackson.
DOUGLAS, Dewey H., Hemingway.
DOZIER, Fred, Florence.
DREHER, John W., Lexington.
DRENNAN, David W., Bascomville.
DUFF, William V., Charleston.
DUNCAN, Samuel Livingston, Lancaster.
DYAR, James F., Calhoun.
EADY, Richard, Eadytown.
EAKIN, Edgar S., Abbeville.
EDWARDS, Arthur, Gaffney.
EDWARDS, Hamie, Lone Star.
EDWARDS, John, Ellington.
EDWARDS, Lewis S., Ward.
EDWARDS, William, Charleston.
ELLISTON, James M., Anderson.
EPTON, George M., Woodside Mills.
EVANS, Gary, Blackville.
FERGERSON, Westley, Liberty.
FERGUSON, Wheeler, Cottageville.
FLETCHER, Robert T., McColl.
FOLDER, Abraham, Rembery.
FOWLER, Robert A., Sumter.
FOWLER, Robert E., Anderson.
FRALIX, Monroe C., Lodge.
FRASIER, Sam, Youngs Island.
FULMER, Elleck, Aiken.
FULTON, Walter, Kingstree.
GADSDEN, Frank, Sumter.
GAILLARD, Henry, Pailers.
GAILLARD, Joseph Edward, Liberty.
GALLOWAY, William L., Columbia.
GAMBLE, Ivory, Nesmith.
GANTT, Davis, Columbia.
GARDNER, Oscar, Camden.
GARVIN, Jack, Elko.
GILDER, James W., Columbia.
GILLIARD, Henry, Hemingway.
GILLIARD, John, Parlors.
GIVENS, Charles G., Ruffin.
GLADDEN, Mendel, Camden.
GLOVER, Amos, Abbeville.
GODFREY, Jay Bae, Gaffney.
GODSON, Nathaniel, Bluffton.
GOODWIN, Elijah, Parless.
GORDON, Judson, Salley.
GORE, Peter J., Wampee.
GRADY, Patrick N., Orangeburg.
GRAHAM, Walter, Allendale.
GRANT, Charlie, Hendersonville.
GRANT, Henry T., Chesterfield.
GRANT, Hoyt H., Sumter.
GRAY, Ossie, Pendleton.

Privates—Continued

GREEN, George, Orangeburg.
GREEN, Henry, Allendale.
GREEN, Joe, Bluffton.
GREEN, John, Sumter.
GREEN, Richard, Sumter.
GREENLEE, Willie, Lake City.
GREGORY, Will, South Greenwood.
GRIFFEN, Richard, Simpsonville.
GRIFFIN, Henry L., Swansea.
GRIGGS, George William, Kollock.
GRUBBS, Starling, Helda.
HAIRSTON, George W., Whitmire.
HALEY, Friendly W., Wilson.
HALL, James, Anderson.
HALL, Walter D., Anderson.
HAMMET, Ben., New Zion.
HAMMOND, I. Willie, Ruby.
HAMPTON, Lucius, Matthews.
HARDWICK, Stanley, Galivants Ferry.
HARPER, Isaac, E., Bethel.
HARRALL, Julian W., Bennettsville.
HARRELL, Quince E., Seller.
HARRIS, James, Gaston.
HARRIS, Perry, Moore.
HARRIS, Thad, Seneca.
HASEL, Elias, Georgetown.
HASEL, John, Georgetown.
HAYES, Gordon, Nichols.
HAYES, Marion, Newburg.
HAYES, Richard, Irmo.
HEATH, Elder, Parlers.
HEATHLEY, Robert, Orange.
HENDERSON, Richard, Laurens.
HENDERSON, Samuel, Little River.
HENRY, Heyward G., Hopkins.
HERRIN, Jimmie J., Ninety Six.
HEYWOOD, William, Arbover.
HEYWORD, Abraham, Frogmore.
HILL, John W., Kinards.
HILTON, Ferman B., Bethune.
HOLLIDAY, Joseph, Manning.
HOLMES, EdmundG., Round.
HOLMES, Fred, Frogmore.
HOLMES, Gordon M., Westminister.
HOLMES, James, Ellerby Springs.
HOLMON, Julius, Denmark.
HOOK, Humbert, North.
HORNES, Frank, Mountville.
HORTON, John E., Angelus.
HOUCK, Lewis L., Elloree.
HUEY, Robert E., Lancaster.
HUGHES, Claude E., Abbeville.
HUMPHRIES, Summie, Spartanburg.
HUNTER, Water, Laurens.
INGRAM, Andrew, Cheran.
ISAACS, Henry, Springfield.
JACKSON, Ed., Greenwood.
JACKSON, Presy, Conway.
JAMISON, John L., Islandton.
JAMISON, Joseph, Neeses.
JAMISON, Shellie, Jamison.
JEFFCOAT, James N., Leesville.
JEFFERSON, Jessie, Bonneau.
JENKINS, John, Yemassee.
JERNIGAN, Conne H., St. George.
JOHNSON, Earnest C., Manning.
JOHNSON, Isiah, St. Matthews.
JOHNSON, Joe, Georgetown.
JOHNSON, Johnnie, Springfield.
JOHNSON, Rufus, Hartsville.
JOINER, Archie L., Pelion.
JOLLY, Pelzer Elijah, Orangeburg.
JONES, Andrew, Rock Hill.
JONES, Claude, Simplex.
JONES, Foster, Ellenton.
JONES, John, Edgefield.
JONES, John W., Spartanburg.
JONES, Lawrence H., Summerville.
JONES, Lee, Bonneau.
JONES, Tom, Chapin.
JORDAN, Joe E., Hemingway.
JOSEPH, Samuel, Hattiesville.
JOYNER, Howard, Varnesville.
KEISLER, Robert, Lexington.
KENNEDY, Warren, Sardinia.
KERN, John E., Varnville.
KIMBLE, Joseph, Aiken.
KIMPSON, Charles, St. Mathews.
KING, Willie Vince, Townville.

Privates—Continued

KITT, Henry Lewis, Williston.
KNIGHT, Ward R., Lancaster.
KOON, Lonnie, Columbia.
LATIMER, Herbert, Anderson.
LAUGHRIDGE, Savy J., Rock Hill.
LEE, McDaniel, Carwell.
LEE, Rodgers, Sedalia.
LEWIS, Harry, North Augusta.
LEWIS, Leo Manley, Chester.
LEWIS, William, Epworth.
LEYER, Henry E., Lexington.
LILIENTHAL, John F., Charleston.
LITTLEJOHN, Richard, Spartanburg.
LIVINGSTON, Robert, Neeses.
LLOYD, Joe, Georgetown.
LOGAN, William, Arcadia.
LOMAX, Lorance, Greenwood.
LONG, James F., Prosperity.
LOVE, Richard R., Mullins.
LOWMAN, Andrew, Aiken.
LYLES, Clyaton, Hartsville.
McBRICE, Charles, Blairs.
McCLARY, William, Kingstree.
McCLELLION, James N., Pelzer.
McCRAW, Carson D., Gaffney.
McFADDEN, Elijah, Manning.
McFADDEN, Johnie, Gable.
McGEE, Henry, Starr.
McGRADY, Solomon, Barnwell.
McGREGOR, Robert P., Greenville.
McHUGH, Thomas O., Duncan.
McMAKIN, Luther, Greer.
McMANUS, Bud, Kershaw.
McNEAL, William, Kershaw.
McNEELEY, Stephen, Lancaster.
McQUEEN, David, Cheraw.
McQUEEN, Launey B., Dillon.
McRAE, Calvin, Cheraw.
MANIGO, Fred, Georgetown.
MARCUS, Dave, Mullin.
MARTIN, Benjamin R., Vaucluse.
MARTIN, Earl, Lowndesville.
MARTIN, Robert E., Columbia.
MARTIN, Walter M., Union.
MASON, Palmer P., Greer.
MAXEY, Ira Eugene, Williams.
MAXWELL, Allen, Jordan.
MELTON, Lucious, Lockhart.
MIDDLETON, Alex, Adams Run.
MILLER, Bud, Chesterfield.
MILLER, George, Cross Hill.
MILLER, Ules L., Seneca.
MILLICAN, Robert, Vance.
MIMS, Mathew B., Turberville.
MOBLEY, John, Johnston.
MOBLEY, William M., Whitmire.
MONTGOMERY, John, Greelyville.
MONTS, Samuel L., Lexington.
MOODY, Richard, Neeses.
MOORE, John, Cheraw.
MOORE, Modock, Saluda.
MOORE, Phelix, Salters.
MOORE, Sterling, Greenville.
MOORER, Frank, Swansea.
MORGAN, Elisha, Drayton.
MORGAN, Wallace, Edgefield.
MORRISON, Boston, Palmersville.
MORROW, Murray, Osceola.
MORTON, James, Colleton.
MOSEY, Ernest, Rion.
MURPHY, Thomas W., Anderson.
MURRAY, Henry, Centersville.
MURRAY, Richard, Round.
MURRAY, Thomas, Charleston.
MYERS, Frank, Brunson.
NANCE, George, Anderson.
NEELEY, Rufus S., Congaree.
NEWTON, Moses, Lykesland.
NICHOLS, Ornie, Mullens.
NORWOOD, Claude L., Lydia.
OSBORNE, Eugene M., Fort Mill.
OUTLAW, Cleveland, Bethune.
OVERSTREET, Coy, Tillman.
OWENSBY, Marcus L., Gaffney.
PAINTER, George L., Loundrum.
PALMER, James, Vance.
PARKER, Edward, Columbia.
PARKER, Mack Lennel, Vina.
PATTERSON, Earley, Belton.
PATTERSON, William, Fort Mill.
PARNELL, Robert E., Lamar.

SOUTH CAROLINA

Privates—Continued

PEARCE, Robert R., Columbia.
PEEPLES, Furman, Camden.
PEEPLES, Pernell, Aiken.
PEGUEAS, Walter, Cheraw.
PELOT, Julius, Hardeeville.
PERRITT, Philip C., Lamar.
PERRY, Henry, Jefferson.
PHILIP, James F., Easley.
PHILLIPS, Fred L., Woodruff.
PICKENS, Fletcher, Starr.
PITTS, Leonard, Mountville.
POPE, Cuet, Aiken.
POPE, Thomas T., Hemingway.
PRINCE, James A., Anderson.
PRINCE, Rufus, Lamar.
PROX, Farnz, Columbia.
RAIFORD, Oliver, Beach Island.
RAINEY, Luther N., Greenville.
RALLINGS, John Lee, Jefferson.
RAST, Simpson D., Cameron.
RATLIFF, James C., Patrick.
REDMAN, Walter, Columbia.
REESE, Sam, Cornwell.
REGISTER, John I., Bishopville.
RICE, Henry, Johnston.
RICHARDSON, Perry H., Torney.
RICHARDSON, Walter D., Barnwell.
RIDDLE, Martin H., Grey Court.
RINEHART, Earnest T., Leesville.
ROBINSON, Edward, Summerton.
ROBINSON, Joseph H., Dacusville.
ROBINSON, Preston, Anderson.
ROBINSON, Thomas Marion, Chester.
ROCHESTER, Edgar, Anderson.
ROGERS, William, Blenheim.
ROWE, Willie, St. George.
ROWLE, Grover, Fort Mill.
RUFF, Horace, Pomaria.
SANDERS, William, Barnwell.
SANDS, Alfred, Hawley Mills.
SAVAGE, Arthur, Florence.
SAVAGE, Pearly, Union.
SCOTT, Belton, Anderson.
SCOTT, Benjamin H., Ridgeville.
SCOTT, Moses, Bellinger.
SCRIVEN, Edmond, Sumter.
SCURRY, Ernest, Plum Branch.
SEIGLER, George Dalco, Round.
SELLERS, Coleman, Arlington.
SETTLE, Paul E., Inman.
SEWELL, John, Lexington.
SHANNON, Moses, Lugoff.
SHARP, Willie F., Blythewood.
SHUMPERT, Marcellus, Lexington.
SIMMONS, Anthony B., Easley.
SIMMONS, Willie, Pendleton.
SIMS, Oscar T., Dallzell.
SINGLETON, Ben, Dale.
SINGLETON, Joseph S., Boxport.
SKELTON, Sam, Anderson.
SMALL, Ben, Socastee.
SMITH, Edward, Hagood.
SMITH, James L., Darlington.
SMITH, John, Cayce.
SMITH, John B., Kinards.
SMITH, John William Vange, Union.
SNIPES, Esau, Donnaens.
SPAN, Paul D., Pinewood.
SPARKS, Harry, Parksville.
SPENCER, Claud, Madison.
SPIRES, Theodore, Neeces.
SQUIRE, John H., St. Matthews.
STANSELL, John F., Picken.
STEEN, Lenard, McBee.
STEHMEYER, Edw. W., Charleston.
STEPHNEY, Harry, Columbia.
STEWART, Abraham, Georgetown.
STEWART, Samuel, Waverly Mills.
STINSON, Alexander, jr., Chester.
STROM, Joseph P., Plum Branch.
STROMAN, Caesar, Springfield.
STROMAN, Shepherd, Cope.
STUCK, Vandora E., Peak.
SULLIVAN, Thomas, Clarks Hill.
SUMPTER, Clarence, Cope.
SWEAT, Leland, Holly Hill.
SWILLING, Harrison, Anderson.
TAYLOR, Timothy, Brunson.
TAYLOR, Ulyse, Rion.
TENNANT, Chalmers M., Rock Hill.

Privates—Continued

TERRELL, Major, Pickens.
THOMAS, Albert, Trenton.
THOMAS, Henry, Hartsville.
THOMAS, Henry, St. Matthews.
THOMPSON, David W., Fountain Inn.
THOMPSON, Edgar, Springfield.
THOMPSON, James Alexander, Kingstree.
THOMPSON, John Andrew, Columbia.
THOMPSON, Louis, Rock Hill.
THRIFT, Larking L., Gaffney.
THURMOND, Willie, Edgefield.
TOAL, Fred Lee, Lake City.
TOMPKINS, John H., Plum Branch.
TUCKER, Columbus, Bordeaux.
VAUGHN, Barth T., Lockhart.
VOGT, Ernest M., Holly Hill.
WADDINGTON, Henry, Dawkins.
WAITERS, Johnie, Davis Station.
WALKER, James, Branchville.
WALKER, James, Denver.
WARTHAM, Frank, Greelyville.
WATSON, Samuel C., Greenwood.
WEATHERFORD, Wm. M., Scranton.
WEBB, Walter E., Olympia.
WHELAN, William J., Charleston.
WHITFIELD, Philip, Salters Depot.
WHITWORT, James, Seneca.
WIDEMAN, Tatum, Greenwood.
WILEY, Sylvester, Starr.
WILKES, Joseph F., Patrick.
WILLIAMS, Bobbie L., Seneca.
WILLIAMS, Clarence, Charleston.
WILLIAMS, Earnest Manuel, Orum.
WILLIAMS, Hammett, Vance.
WILLIAMS, Isaac, Chappells.
WILLIAMS, Lee, Waterboro.
WILLIAMS, Lloyd, Carterville.
WILLIAMS, Oliver B., Bennettsville.
WILLIAMS, Orvil L., Steedman.
WILLIAMS, Robert, Prosperity.
WILLIAMS, Ulysses, Pendleton.
WILLIAMS, Willie, Ridgeville.
WILLIAMS, Winfield, Townville.
WILLIAMSON, Barney, Bannockburn.
WILLIAMSON, Belshazzar, Wagner.
WILLIFORD, Tom, Anderson.
WILSON, Gaines W., Blacksburg.
WILSON, Ott, Bookmans.
WINGO, Alexander, Inman.
WISE, Dennie, Manetta.
WISE, Willie, Prosperity.
WOODS, Sim, Frogmore.
WOODWARD, John, Cornwell.
WOODWARD, John A., Montmorenci.
WRIGHT, William R., Whitney.
YOUNG, Charles, Charleston.
YOUNG, De Preist, Sumter.
YOUNG, John Henry, Troy.
ZIMMERMAN, Berkley, Timmonsville.

DIED OF WOUNDS

Captains

GAINES, Theadore W., Greenwood.
THOMPSON, Henry L., Columbia.
WILLIAMS, Lloyd W., Spartanburg.

Lieutenants

FREEMAN, Louis A., Spartanburg.
JOHNSON, Richard H., Mt. Tabor.
MONROE, David E., Marion.
REYNOLDS, John S., Columbia.
TURTELTAUB, Sam David, Charleston.
WALSH, Edmund V., Blackville.
WELLS, Edward L., Charleston.
YARBOROUGH, George H., Mullins.

Sergeants

BAILES, James E., Fort Hill.
BELL, Walter, Aiken.
BELL, Walter, Edgefield.
BYRD, Charlie M., Seneca.
GADSDEN, Robert, Dale.
JONES, John B., Fort Motte.
KAY, Evans, Anderson.
TURNER, David, Union.
WILLIAMS, Fritz, Neeses.

Corporals

BAREFOOT, Walter K., Dunn.
CAIN, Sanford, Westminster.
CELY, Joseph F., Easley.
CHRISTOPHER, Marcind C., Greenville.
FITZWILSON, James E., Charleston.
HARRIS, Charley, Chappell.
JENNINGS, Phillip Paul, Saluda.
JONES, Vernon N., Orangeburg.
LIVINGSTON, Jahue R., Prosperity.
McMANUS, Harvey F., Fort Mill.
MIXON, Christopher J., Olanta.
MOONEYHAM, Paul B., Spartanburg.
ODOM, Thomas E., Hartsville.
TEMPLES, Albert, Batesburg.
TUMLIN, Ludy C., Fountain Inn.

Cook

BLANCHETT, Lewis E., Walhalla.

Farrier

HODGE, Isaiah, Eastover.

Mechanic

FAIRCLOTH, Earnest, Embree.

Wagoners

CALDWELL, Casper W., Princeton.
McMILLAN, Gary W., Mullins.

Privates

ADAIR, Rayford, Greenville.
ADGER, Luther, Leesville.
ANDERSON, Thadius, Charleston.
ANDERSON, Waiters, Sumter.
ARCHER, Howard S., Anderson.
BAGWELL, Claude S., Belton.
BARFIELD, Henry, Columbia.
BARKER, Joseph Ausborn, Tucapau.
BARR, David, Turbeville.
BAYLOR, Deams, Kingstree.
BEATY, Andrew, Anderson.
BELCHER, Thomas, Troy.
BENSON, Charly, Anderson County.
BOOTH, John Preston, Allen.
BOYCE, Willie R., Piedmont.
BRENNON, James, Blackville.
BUTLER, Alex, Sumter.
CALDWELL, William F., Chester.
CAULDER, William, Chesterfield.
CHAPPELL, William, Chester.
CHAVIS, George W., Bennettsville.
CHILDS, Jake, Verdery.
CHISOLM, Robert, jr., Round.
COLE, William C., North.
CRAWFORD, Marion H., Marion.
CRAWLEY, William B., Woodruff.
DAVENPORT, Lewis E., Anderson.
DAVIS, Pat W., Camden.
DEBNAM, George Sim, Columbia.
DECKREY, John, Spartanburg.
DEKETLAER, Edmund, Columbia.
DENNIS, Clinton Z., Lake City.
DENNIS, Heywood, Troy.
DICKSON, Samuel J., Westminster.
DIETZ, Harry A., Conway.
DINKIN, Felix, Myers Hill.
FREEMAN, Clarence F., Greenville.
GAINEY, Leroy, Florence.
GENOBLE, Rufus H., Pacolet.
GRANT, Vernon, Midway.
GRIFFIS, Hezzie F., Cleora.
GRIMER, John P., Varnville.
HANCOCK, Robert H., Columbia.
HANNA, David W., Kingstree.
HARRISON, Noel O., Ritter.
HENDRIX, Siremba H., Leesville.
HENSON, James N., Campobello.
HUCKS, George, Gresham.
HUMPHRIES, Willie K., Sumter.
HUXFORD, Harley C., Russellville.
JACKSON, Lee, Aiken.
JAMES, John, Orangeburg.
JEFFERSON, Walter, McColl.
JOHNSON, Johnnie, Springfield.
KING, Marshall W., Iva.
KING, Sam, Columbia.
KING, Sidney N., Bethune.
KING, William Henry, Columbia.
KIRBY, Walker, Gaffney.

SOUTH CAROLINA

Privates—Continued

LARGE, Edwin H., Florence.
LATHAN, Robert, Starr.
LEE, Rodgers, Sedalia.
LIVINGSTON, Charlie F., North.
LOYD, James T., Greenville.
McCLAMM, Bayton, Scranton.
McCLURE, Grady M., York.
McGOWAN, Harry, St. Stephen.
McMILLAN, John, Sumter.
MATTHEWS, Mack, Coward.
MIDDLETON, Elik, Adams Run.
MIDDLETON, John W., Bonneau.
MIMMS, John H., Greenville.
MITCHELL, Adam, Sumter.
MIZE, Clyde, Newberry.
MONCRIEF, Joe, Blackville.
MYERS, Albert, Greenville.
OUZTS, Joseph P., Edgefield.
OWENS, Ellis A., Blacksburg.
PHILLIPS, Colman, Lancaster.
PROCTOR, Lonnie P., Dillon.
PROCTOR, Louis G., Union.
RABUN, Hub, Cool Spring.
REED, John, Pacolet.
RHODES, Lester E., Greenwood.
RICE, William, Saluda.
ROGERS, Melvin C., Marion.
RUSH, David F., Callison.
SANDERS, Harley R., Hartsville.
SEIGLER, Joseph, jr., Aiken.
SELLARS, Virgil D., Gaffney.
SHANNON, Moses, Lugoff.
SIMMONS, William, Charleston.
SKELTON, Benjamin W., Central.
SMALL, Layton, Nichols.
SMITH, Eugene T., Batesburg.
SORGEE, Claude L., Union.
SPRADLEY, Charles L., Seivern.
STEADING, Bernice G., Williamston.
STRIBLING, Furman D., Columbia.
STYERS, Garland, Clover.
SUTTLES, Layton, Seneca.
VINSON, Roland, Richland.
WHEELER, Samuel, Providence.
WILCOX, Fred, Milletteville.
WOODWARD, William, Chester.
WREN, Dozier, Bethera.

DIED OF ACCIDENT

Lieutenant Colonel

WILLIS, Robert H., Simpsonville.

Captain

BIGGS, Albert F., Columbia.

Lieutenants

GANTT, Joe S., Winnsboro.
SANDERS, Frank B., Chesterfield.

Sergeants

MACK, Rolla P., Lexington.
SHULER, James M., Elloree.
WILLIAMSON, Leonard R., Greenville.

Corporals

DIGBY, Victor E., Newberry.
GORDON, Clifton, Greenville.
SMITH, John, New Brooklyn.
ULRICH, Baxter L., Florence.

Mechanic

SMITH, Toy E., Fountain.

Privates

ABBOTT, Barney L., Darlington.
ADDISON, Tom, Trenton.
ANDERSON, Bert, Williamston.
BETHEA, Thad, Dillon.
BRIDGES, Avery, Saluda.
BROWN, Jack, Columbia.
COLEMAN, Coy, Denmark.
COX, Larkin F., Marietta.
DAVENPORT, Foster A., Aiken.
DONALDSON, William, Brownlee.
DUNCAN, Howard, Sumpter.
EASTERLING, Aubrey, Cope.
FORD, George, Jr., Winnsboro.
GARY, Eugene B., Abbeville.
GERVAIS, Elliott, Gaston.
HEMPHILL, James, Columbia.
JOHNSON, Sam, Kathwood.
JONES, Ernest C., Pickens.
JORDAN, Arthur, Conway.
KNIGHT, Harry Wilson, Summerville.
LIMEHOUSE, Willbert, Yemassee.
LIVINGSTON, Harry, North.
McJUNKIN, William, Fairforest.
MANUS, Thomas, Olympia.
MICHALS, Grover, Landrum.
MOON, Tarrance, Prosperity.
PRYOR, Ben, Sheldon.
REMBERT, Falmon, Marshville.
ROBINSON, Eddie, Plainsville.
SHAW, Edward C., Bishopville.
SMALL, Wesley, Beldoc.
SMITH, Harry P., Aberdeen.
SMITH, John, Bethune.
STARR, Otto, Rockhill.
SUMMERS, Mannie, Orangeburg.
THOMAS, John, Bishopville.
TOWNSEND, Jack, Florence.
WALLACE, Ben, Columbia.
ZIEGLER, John P., St. Matthews.

★

SOUTH DAKOTA

SOUTH DAKOTA

SOUTH DAKOTA

SOUTH DAKOTA

SOUTH DAKOTA

SOUTH DAKOTA

SOUTH DAKOTA

SOUTH DAKOTA

SOUTH DAKOTA

SOUTH DAKOTA

SOUTH DAKOTA

KILLED IN ACTION

Lieutenants

DE VANEY, Frank, Dell Rapids.
MOODY, Richard W., Newark.
O'FLAHERTY, Colman E., Mitchell.

Sergeants

McKIBBIN, Eugene C., Madison.
MABEE, Harold H., Parkers.

Corporals

BRIDGMAN, Earl L., Witten.
HURLEY, James T., Florence.
KNOKE, Harvey Archie, Seneca.
LARSON, Rudolph A., Highmore.
LAUNE, Raymond, Wendte.
LEUI, Ralph C., Comstock.
RICHARDS, Alfred, La Creek.
SMITH, Robert, Emery.
UPTON, Phillip H., Bradley.
WAITE, George T., Bruce.
WESTLUND, Carl E., Missionhill.

Bugler

CAMPBELL, Mark, Platt.

Cook

COOK, Delbert W., Spencer.

Saddler

VURM, Joseph, Parker.

Wagoners

DUGDALE, Ruben M., Silver City.
ROWE, Charley, Witten.

Privates

ALNE, John S., Vermillion.
ALTMAN, John, White Lake.
ANDERSON, Alfred O., Gray.
ANDERSON, Gus, Cresbard.
ANDERSON, Theodore E., Sioux Falls.
ANDERSON, Walter H., Vermillion.
ARBOGAST, Jesse E., Reeheights.
BAKKEN, Ole Peder, Astoria.
BARSE, Horace C., Wanbay.
BATY, Christian A., Canton.
BEDIENT, Rollie F., Sioux Falls.
BERGLIND, Bror Axel, Brockings.
BIGELOW, Dean Walden, Flandreau.
BINGER, Eugene C., Tulare.
BLACKWELL, Harold D., Fruitdale.
BOWAR, William J., Faulkton.
BOWLBY, Elmer E., Westport.
BRADY, Ray A., Waubay.
BRAGVATNE, Ole A. J., Oiborg.
BUKER, Max J., Pierre.
BUNCE, Arthur H., Ashton.
BURKE, John T., Elk Point.
BURROWS, Melvin, Volga.
BUSKER, Joe, Milbank.
CLOWN, Moses, Dupree.
COLON, Frank, Aberdeen.
COMES FROM SCOUT, Benjamine, Rosebud.
CORS, Edward Frederick, Aberdeen.
CRIPPEN, William H., Humboldt.
DAVIS, Earl E., Whitney.
DAVIS, Willard, South Aberdeen.
DICKERSON, William C., Loyalton.
DITTRICK, Leo C., Stickney.
DOKKEN, George, Brookings.
DREY, Frank Elmer, Lucas.
ECKBERG, Carl J., Huron.
EICH, John Mathias, Farmer.
ELLINGSON, Conrad M., Canton.
ERICKSON, Arthur, Valley Springs.
FIX, Henry G., Sherman.
FONKEN, Johnie, Bryant.
FORTUNE, Albert T., Webster.
FOSS, Jerry S., Milbank.
FOX, Bert, Aberdeen.
FREIMARK, Ralph T., St. Lawrence.
FRERKING, George E. Yankton.
FRITZ, George H., Reville.
FUERST, George, Stotland.
FULGHUM, Milton D., Watertown.
GINGRICH, Curvin A., Wakonda.
GOERES, Nick F., White Lake.
GOODWIN, Thomas, Gregory.
HAASE, Lewis O., Parker.

Privates—Continued

HAEFNER, Henry, Mound City.
HAGEMAN, August, Lantry.
HAHN, Ernest W., Doland.
HALL, Roy A., Columbia.
HANDWERK, Bernard J., Bruce.
HANSEN, Christian T., Bonilla.
HANSEN, Niels M., Roy.
HANSON, Helmer, Willow Lakes.
HARMON, Howard L., Gopher.
HARRIS, Jerry T., Mellette.
HARTER, Frederick J., Witten.
HAUGEN, Otto, Madison.
HAUGSE, Martin G., Garrittson.
HEASLEY, Henry C., Reeheight.
HENDRICKSON, Carl J., Penville.
HENRY, Carl, Spearfish.
HICKMAN, Roy S., Leola.
HIGGINS, Harold Dale, White.
HILL, Philip, Huron.
HILLIARD, Bert A., Crooks.
HISHORSEISFAST, Isaac, White Horse.
HOFER, Jacob Joshua, Bridgewater.
HOFFMAN, John, Marion Junction.
HOKANSON, Carl A., Sioux Falls.
HOLCOMB, Frank, Centerville.
HORN, Chauncey Eagle, Okreek P. O.
HOUSKA, James, Huron.
HUEY, Howard T., Delmont.
HUFFMAN, Robert B., Pierre.
HUTCHISON, Alfred E., Gregory.
ISACKSON, Roy Emanuel, Stockholm.
JACOBY, William J., Geddis.
JEESEN, Frederick, White.
JOHANNESEN, Chris P., Bryant.
JOHNSON, Albin, Kennebec.
JOHNSON, Andrew John, Ellis.
JORGENSON, Einar, Mina.
KELLER, Samuel W., jr., Hurley.
KELLY, Ralph M., Hurley.
KEMP, Lester W., Wood.
KEPPLER, William, Mina.
KISER, William Clay, Redfield.
KITTO, Silas, Runningville.
KRAAKMO, Theodore, Alcester.
LITTLE, John, Winner.
LOCKWOOD, Hardy M., Corsica.
LYNGE, Nels P. L., Arlington.
McDONALD, Carrel A., Wall.
McDONALD, Harold B., Vermillion.
McGEE, Vaughn T., Rapid City.
McGRATH, Eugene M., Armour.
MARSH, James R., Burke.
MEADORS, Satisfied, Bearsford.
MEIER, Aggie C., Whitelake.
MENKENS, John, Lebanon.
MEYER, Henry, Castlewood.
MICHAEL, Albert H., Hudson.
MILFORD, Harry, Frankfort.
MILLER, George W., St. Onge.
MOREHOUSE, Walter E., Bristol.
NELSON, Emil, Alpena.
NIELSON, Jens, Badger.
NORLING, Victor E., Beresford.
ODELL, Earle W. L., Sioux Falls.
OLSON, Arne B., Castle Wood.
OLSON, Roy C., Hayti.
ORTH, Emanuel, Scotland.
PARKER, Harley L., Mobridge.
PASCOE, William T., Parker.
PASEKA, Andrew J., Wood.
PAVEL, Rudolph, Tyndall.
PECK, Ruben Leroy, Bellefourche.
PETERSON, Lars P., Kenmare.
PETERSON, Ludwig, Burbank.
PETERSON, Nels, Parker.
PETERSON, Viggo, Viborg.
PIECHOWSKI, Theodore A., Webster.
POUND, McKinley, Mount Vernon.
RADCLIFFE, Clifton D., Wolsey.
RAMES, Matson O., Olivet.
RATHBURN, Leora A., Bellefourche.
RAU, Jacob, Long Lake.
REAVES, William, Huron.
REID, James, Aberdeen.
RENVILLE, Felix, Peever.
ROBERTSON, Edward H., Veblen.
ROSS, Albert A., Bigstone City.
RUMSEY, Wilbert T., Gladham.
SCHAUER, Frederick, Selby.

Privates—Continued

SCHMIDT, Jacob D., Marion Jct.
SCHRADER, Carl H., Miller.
SCHROEDER, Frederick C., Egan.
SHEA, Frank W., Wessington.
SHORT, Lloyd, Watertown.
SMITH, Emerson E., Isabel.
SMITH, George, Rapid City.
SMITH, Sidney L., Aberdeen.
SNYDER, Albert R., Athol.
SOLVSBURG, Carl, Garry.
SORENSEN, Einer V., Arlington.
SORTUM, Andrew, Albee.
STANNARD, Walter L., Ipswich.
STEEN, Gustav A., Naples.
STODDARD, Ross R., Westport.
STOVERN, Leo E., Rosholt.
STRICKLAND, Perry, Agemont.
TAKE THE SHIELD, Jos., Wakpala.
TALBERT, Harry, Rovillo.
THOMPSON, Alfred M., Doland.
THORNE, Charles E., Pierre.
TOOMEY, Ralph, Spearfish.
TORMEY, Walter J., Letcher.
TOWSLEY, Myles E., Watertown.
URBAN, Ferdinand, Hartford.
VANDAM, Cornelius, Platte.
VIS, Leonard, Whitelake.
VOBEJDA, William, Lodgepole.
VOPAT, Frank L., Goudyville.
WEBER, Jacob J., Freeman.
WESTRUM, William G., Bruce.
WHITNEY, Roy A., Seneca.
WIKE, Ludwig, Bradley.
WINES, Harris R., Sioux Falls.
WITT, James, Norris.
YAGER, Horace, Onida.
ZIMMERMAN, Markus, Aberdeen.

DIED OF DISEASE

Sergeants

JENSEN, Chris, Linden.
STEENSLAND, Theodore A., Beresford.
SWIFT, Albert O., Langford.
WHEATON, Albert B., Rapid City.

Corporals

EWIN, Albert, V., Corsica.
NELSON, Hans C., Viborg.
PETTERSON, Edgar O., Canton.
PIKE, Stillman A., Tyndall.
SWEEN, Carl M., Brookings.
WATERHOUSE, Gilbert C., Sturgis.

Mechanics

FORNEY, Charlie W., Oelrichs.
HEIDEPREIM, Herbert R., Custer.

Wagoner

GUSTAD, Alex, Volin.

Privates

ABRAHAM, Walter E., Sioux Falls.
AIEN, Carl John, Irene.
ANDERSON, Christoffer, Sioux Falls.
ANDERSON, Edwin L., Erwin.
ALEXANDER, Elmer L., Volga.
ARROW, Titus, Hamill.
ARTZ, Henry W., Mina.
ATKINSON, George B., Lake Preston.
BACK, Isaac Looking, Little Eagle.
BANNERT, Carl, Volga.
BARRETT, Leo A., Draper.
BECKER, Lester A., Oldham.
BENDER, Theofield, Java.
BERDAHL, Henry T., Colton.
BICKETT, Lawrence, Oldham.
BLACK, Lloyd E., Bemis.
BLISS, John Martin, Sioux Falls.
BLUMENSHINE, Chester A., McNeeley.
BOURK, Earnest F., Okobojo.
BRADSHAW, William R., Worthing.
BREITBACH, Joseph H., Sioux Fals.
BROWN, Wm. Denver, Lacreek.
BRUGET, Oscar, Volin.
BRUNE, Frank J., Salem.
BUNCH, Ivan M., Okobojo.

SOUTH DAKOTA

Privates—Continued

CARDWELL, Arthur, Huron.
CARLSON, Emil H., Ethan.
CARSTENSEN, Andrew, Whitewood.
CARTER, Edwin J., Carthage.
CLARK, Carl E., Custer.
CLARK, Lee E., Lodgepole.
CLARK, Warren W., White.
COLWELL, Toney L., Line.
COOK, John R., Hayti.
CORNELIUS, Christ, Roslyn.
COWEN, Robert, jr., Alcester.
COWLES, George A., Vermilion.
DEMPEWOLF, Alvin T., Harrisburg.
DERR, Wilber T., Mitchell.
DE VELDER, Marion B., Harrison.
DEVRIES, Daniel, Chancelloe.
DIERMIER, George, Dupree.
DORAN, Frederick B., Florence.
DUNN, Olin V., Langford.
DUPRIS, Joseph, Cheyenne.
DWYER, Fred T., Centerville.
EDMONDS, Otto Rudolph, Oldham.
EGAN, John, Millbanks.
EITTREIM, Ole D., Montrose.
ENDERSON, Elmer B., Britton.
EVANS, Richard T., Leeds.
EVERSON, Frank W., Corsica.
FITZSIMONDS, Marion William, Rochford.
FLEITZ, Floyd, Sioux Falls.
FLOYD, Arthur E., Kennebec.
FORKEL, Adolph, Hosmer.
FRIEBURGHOUS, Walter, Ramma.
GERTJE, John F., Big Stone City.
GOIENS, Raymond J., Sturgis.
GORENCE, Albin, Buffalo.
GRASSEL, John, Artesian.
GRAVES, Delbert D., Carthage.
GREEN, Melvin, Siem.
GRONG, Ole, Aberdeen.
GROVES, Rudolph A., Kennebec.
HACKETT, Elmer E., Madison.
HAGEN, Sylver, Marvin.
HANSON, Anton, Langford.
HATWAN, Charlie, Tabor.
HEDMAN, Alec T., Strandburg.
HEGGE, Bernard O., Garretson.
HENKLE, Walter C., Highmore.
HERREN, Mike, Harrisburg.
HESLA, Oliver, Wakonda.
HILL, Knut, Lennox.
HOEM, Ole, Raville.
HOLMSTROM, Alfred C., Goodwin.
HOPPNER, Walter R., Webster.
HUNTSMAN, Frank P., Reliance.
JACKSON, Roy M., Parker.
JARAGOSKE, Robert, Athol.
JENSEN, Peter C., Keystone.
JOCKHECK, Henry G., Hitchcock.
JOHNCK, Charles L., Cottonwood.
JOHNSON, Carl V., Roslyn.
JONES, Colonel H., Waubay.
JUPITER, Frank, Elder.
KASARI, Samuel, Whitewood.
KAUTZ, Wilhelm J., Herrick.
KENNEDY, Francis P., Alexandria.
KESSTNER, William L., Webster.
KNOCK, Tebbo H., Lennox.
KORTAN, Stanley T., Tabor.
KOUPAL, Frank, Millboro.
KUKUK, Walter T., Colman.
LASSESON, Edward E., Buffalo.
LOFGREN, Andrew E., Arlington.
LORANG, Matthew, Colman.
LOVES-THE-WAR, George, Wakpala.
LUNDBERG, Carl T., Strandburg.
McCUNE, Clarence, Mitchell.
McMANAMEN, Patrick H., Michael.
MANN, Charles S., Spencer.
MARSH, Frank W., Parker.
MARTINSON, George H., Colman.
McCARTHY, Grover C., Rapid City.
MILLER, Homer A., Huron.
MONGOLD, John F., Corona.
MONSON, Mons B., Van Metre.
MONTAGUE, Lee R., Jefferson.
MONTGOMERY, Charles W., Esteline.
MORRISON, Earl G., Bridgewater.
MUNSON, Albin S., Lily.
MYERS, Paul C., Redfield.

Privates—Continued

NEFSTAD, Ernest R., Oral.
NEISH, Linn L., Sioux Falls.
NELSON, Clarence, Pierre.
NELSON, Iver L., Irene.
NEU, Clarence Emil, De Smet.
NIVA, Alfred J., Fruitdale.
OLSTON, Theodore I., De Smet.
OTTERMAN, Joseph, Wososo.
OTTO, Quest J., Claire City.
PEARSON, Harry A., Artesian.
PETERS, John J., Hoven.
PETERSON, Charlie, Irene.
PICTON, Benjamin J., Beebe.
PIONTKOWSKI, Leonard, Winner.
PIKE, Frank A., Aurora.
PIKE, Raymond Allison, Fairfax.
POHLE, William C., Sioux Falls.
POTTER, Carl W., Chamberlain.
POTTRATZ, George William, Ward.
QUAIL, George W., Sinai.
QUICK, Bennie O., Gayville.
QUINN, John J., Flandreau.
RASSMUSSEN, Raymond C., Wakonda.
READ, Truls A., New Effington.
REISTER, Adolph, Lesterville.
REYNOLDS, William, Grafton.
ROTTENBIICHER, Joseph, Cedar Canyon.
RUONA, Arthus, Fladmoe.
RUTHERFORD, Robert E., Pierre.
RYAN, William P., Kimball.
SARBOUSEK, Robert, Onida.
SCHIRRMACHER, Frederick A., Highmore.
SCHMIDKUNZ, Carl Adolph, Hazel.
SCHUENEMAN, Fritz A., Dallas.
SCHULTZ, Edward, Putney.
SEDLAK, Frank F., Utica.
SHIELD, Eugene Walking, Wakpala.
SLETTEN, Anthony M., Canton.
SMITH, Alfred J., Clark.
SMITH, Bert L., Elk Point.
SMITH, Gustav, Glenlent.
SORENSON, Robert H., Springfield.
STAFFORD, Glenn R., Elkton.
STANGELAND, Nels O., Madison.
STINE, Robert W., Waubay.
TEGETHOFF, Joseph, Harrison.
THOMAS, Floyd R., Oral.
THOMAS, Frank J., White Butte.
THOMSEN, Jens E. A., Astoria.
THOMPSON, David A., Wessington.
THOMPSON, Robert, Mitchell.
THRANUM, Luvern B., Menno.
TONKEL, Mike G., Granville.
TRENARY, James, De Smet.
TRUSTY, Hally A., Rapid City.
TUREK, Mike, Lake Andes.
TURNING-BEAR, David, St. Francis.
WADDELL, John Oliver, Lucas.
WALKER, Christ M., Henry.
WAUL, Maurice L., Montrose.
WELDIN, Elton W., White Owl.
WELLER, Fred, Eureka.
WHEAT, Charles V., Camp Crook.
WILLMAN, Jno. E., Wessington Spgs.
WILLIAMS, John W., Florence.
WOODARD, Murdie W., Bellefourche.
WOODRUFF, Robert H., Langford.
YOUNG, Leander M., Gaville.
YOUSITES, Charles E., Red Elm.
ZACHARIAS, Joe R., Wagner.

DIED OF WOUNDS

Colonel

WALLACE, Elmer Jay, Vermilion.

Major

SPERBECK, George E., Parker.

Captain

BRETHORST, Peter V., Lennos.

Sergeants

ANDREA, Frank E., Beresford.
SLAGLE, Lester L., Mitchell.

Corporals

LESSERT, Roy, Martin.
NELSON, Oscar W., Sioux Falls.
ROMEREIN, Fred R., Roslyn.

Wagoners

HJELM, Agnus Jensen, Trent.
SHALE, Arthur E., Watertown.

Privates

ABERNATHY, Joseph M., Richards.
ALBERTSON, Elmer A., Bullock.
ANDERSON, Edward, Hartford.
ANKERSON, Ralph T., Lightcap.
BABCOCK, Clarence E., Sioux Falls.
BENSON, Warren E., Gregory.
BODEEN, Olof J., Beresford.
BRENDMOEN, Magnus, Roslyn.
BROLANDER, Peter R., Lake City.
BROOKS, Lloyd W., Philip.
BUTRICK, William E., Presho.
CHAMIE, Joe, Sioux Falls.
CHRISTOPHERSON, Conrad, Sioux Falls.
CONERY, James A., Fargo.
DUDLEY, Joe E., Madison.
FITZGERALD, Geo. A., Dell Rapids.
FRAZIER, Arthur, Herrick.
GARRINGER, Roy D., Fairfax.
GERALDSON, Owen, Utica.
HANDWERK, Bernard J., Bruce.
HANSEN, Harry A., Ethan.
HANSON, Raymond H., Vienna.
HENNING, Joe Paul, Grenville.
HOEKMAN, Fred F., Harrison.
JELKIN, Wilber, Tripp.
JUNKER, Henry, Java.
KOENIG, Harold L., Hood.
KURTZ, Johannes, Kaylor.
LAMONT, Earl Adelbert, De Smet.
LAMPHERE, Clarence, Gallup.
LARSON, Philmon E., Lead.
MATTERN, Frank, Aberdeen.
MILEY, Gilbert G., Lake Andes.
MONTAGNE, Leo R., Jefferson.
MULCRONE, Leo J., Bryant.
MURPHY, Daniel J., Revillo.
NELSON, Neil J., Lake Norden.
O'CONNELL, James, Plankinton.
OLSON, Albert M., Platte.
OSNESS, Henry Olen, Pierpont.
OTTO, Quest J., Claire City.
OWENS, Sidney, Owanka.
PALO, Matt Emil, Fruitdale.
PEDERSON, Christopher, Canton.
POTTER, Oscar G., Chamberlain.
ROBERTS, Vernon L., Faith.
ROMALO, Ole O., Mobridge.
SCHMITT, George, Kimball.
SHREVE, Edson Roy, Dell Rapids.
SORG, Walter M., Coal Springs.
STOLLE, William F., Lake City.
STOVER, George W., Martin.
STROUP, Harry A., Bowdle.
TAYLOR, Thomas W., Roew.
TAYLOR, William H., Aldershot.
THUNDER, Leopold Good, Morris.
TRAUTMAN, Emanuel, Artas.
WANGSNES, Perry, Garretson.
WOLF, Henry Lewis, Ramona.
WOLFF, Adolph H., Java.

DIED OF ACCIDENT

Lieutenants

DE CAMP, Merritt J., Yankton.
OAKES, Harry, Hudson.

Privates

BRATTVET, Ole S., Lemmon.
GASS, Charles E., Bellefourche.
HAMPTON, Glenn C., Nemo.
KAMMERER, Joseph, Box Elder.
LOUDON, Allen B., Herrick.
MONSON, Frederick H., Waubay.
OPITZ, Norbert J., Peever.
PETERSON, Niles H., Bonesteel.
SORENSEN, Einer V., Arlington.
STENSETH, Joseph, Nunda.
WATSON, John G., Wellington.

TENNESSEE

PVT ELLIE D ADAMS
MANCHESTER K.A.
VT. CHARLES H ALBERTSON
ELIZABETHTON D.W.
PVT LAN BROWN
MT. PLEASANT K.A.
CPL CARL O. BRANDON
FALL BRANCH D.W.
PVT. HERMAN F. BRUMLEY
BEECH BLUFF K.A.
PVT. THOMAS H. BURNETT
HENDERSONVILLE D.W.
PVT JOHN G. CATES
CUBA LANDING D.D.
CPL. KIRBY H. CHEATHAM
LYNNVILLE D.D.
PVT. CHARLES T. DUNCAN
GREENEVILLE K.A.
PVT. MAYNARD W. ESCUE
RIPLEY D.D.
CPL CHESTER F ELROD
MURFREESBORO K.A.
SGT. ARTHUR G. EVANS
BEARDEN D.D.
LT CLARENCE H FRY
COLUMBIA D.A.
COOK ROBERT C FOSTER
EATON K.A.
PVT MARK GOODE
NASHVILLE K.A.
PVT WILLIE J. HATES
MEMPHIS K.A.
PVT. CLIFTON JONES
THOMPSON STATION D.D.
CPL. ESKAR L JOHNSON
CHATTANOOGA D.W.
PVT. BISHOP M. LEE
MICHIE D.W.
SGT. JOHN A. LEWIS
CLIFTY D.D.

TENNESSEE

PVT GEORGE BOWMAN
JOHNSON CITY D.D.
PVT. PETE BARBEE
PORTLAND K.A.
PVT. FOREST M BARROW
LEBANON W.A.
PVT CHARLES R BAIRD
HICKMAN K.A.
PVT. WILLIAM F. BALT
LOUDON W.A.
PVT FRANK H BAILEY
WHITE PINE D.D.
PVT ALVIS M BARKER
WYNSBURG D.D.
PVT HOBERT M BAILEY
HARRIMAN D.D.
PVT. THOMAS W ARMES
HUMBOLDT K.A.
PVT BRYAN ARNOLD
GLEASON D.D.
PVT. ROE JONES
GREENBARK K.A.
CPL JESSE N. ARNOLD
SHELBYVILLE K.A.
PVT JOHN F ACUFF
COLTEWAH K.A.
PVT WILLIAM G ALEXANDER
MONTEREY W.A.
PVT. JOSEPH E. ALSUP
NORENE D.D.
PVT. HORACE C. ANDERSON
WARTRACE K.A.
PVT. VICTOR ANGEL
PIKEVILLE D.D.
PVT BOB ADAMSON
LIBERTY K.A.
PVT JOSEPH P ALLISON
WAVERLY K.A.
PVT FRED R ALLEN
MT. VERNON D.D.

TENNESSEE

HUNTSVILLE W.A.
TATESVILLE W.A.
ROCKWOOD W.A.
PVT. GEORGE BRYANT
HARRIMAN D.D.
PVT WILSIL BRASHER
DECATURVILLE D.W.
PVT MACEY L BRILEY
FOUNTAIN HEAD D.D
CPL WM. R. McKAY
ETOWAH K.A.
PVT VERGIL BOWDEN
GLENOBEY K.A.
PVT. ROBERT F. BROYLES
LA FOLLETTE D.D.
PVT. MITCHELL BROCK
ATHENS W.A.
PVT. ARCHIBALD L. BRIGGS
MOSCOW K.A.
PVT. ERNEST O. BRADY
DAYTON W.A.
PVT. WILLIAM B BISHOP
TALBOTT D.W.
PVT. WILLIAM P. BILLINGSLEY
BLOOMINGTON SPRINGS W.A.
PVT WILLIAM B. BISHOP
TALBOTT D.W.
MANCHESTER K.A
PVT TIMMIE M BELL
BETHPAGE W.A.

TENNESSEE

CPL. WM F. CARNAHAN
BRISTOL K.A.
PVT JACOB E. CAVENER
MOHAWK W.A.
PVT. JOHN B. CARTER
FRANKLIN D.D.
PVT. THOMAS G. CAGLE
LENOIR CITY K.A.
PVT. ERNEST C. CARTER
CHUCKEY K.A
PVT EDWARD L. CARROLL
FORDTOWN K.A.
PVT. IRVIN T. CASTLEBERRY
LOUISE W.A.
PVT. WILLIAM W CAMBELL
CLIFTY D.W.
PVT. JOHN T. ALEXANDER
GALLATAIN D.D.
PVT. ERNEST M. GOODE
COVINGTON K.A
PVT JOHN H BURCHFIELD
ROCKWOOD D.W.
PVT. TILLMAN BUTLER
ROCKWOOD K.A.
PVT. LUTHER D BURNETTE
SPRINGVILLE K.A.
PVT CLARENCE BUTLER
ROCKWOOD K.A.
PVT A P BURNETTE
SPRINGVILLE K.A.
PVT BETHEL BUTTS
SILVERPOINT D.D
PVT. THOMAS L. BYRD
McMINNVILLE W.A.
PVT DON H. BYRD
POCAHONTAS D.D
PVT. PAUL A. BURNS
SHERWOOD K.A.
PVT HOMER BUCK
SCOTTS HILLS K.A

TENNESSEE

PVT JOSEPH H CROUCH
TIPTONVILLE W.A.
PVT ROBERT P CLABO
SEVIERVILLE D.D.
PVT FRED CLIFTON
SURGOINSVILLE K.A.
PVT CHARLES A CLARK
KNOXVILLE K.A.
CPL BUFORD CLARK
WHITLEYVILLE K.A.
PVT JOHN W H DOWDEN
OAKDALE W.A.
PVT CARMACK M HOWELL
MEDOR K.A.
PVT HOWARD D CHILDERS
HARRIS D.D
CPL BENTON R. CNISM
LITTLE CRAB W A
PVT JOHN W CARUTHERS
SHELBYVILLE W.A.
SGT JAMES E GARDEN
CLINTON D.W.
CPL GLA A CARTER
MOSHEIM D.D.
PVT. ERNEST J CAMPBELL
SEWANEE K.A.
PVT. GRES. B CALHOUN
TROY D.D.
PVT ALVA J HOLBURGH
OLIVE HILL K.A.
PVT THOMAS M CAIN
ALTON PARK K.A.
PVT. WILL R. CARR
KINGSPORT D.D.
MECH. EVERETT F CARNEY
JOELTON D W
PVT HUGH O CARTER
McMINNVILLE D D
PVT. WALTER O CARTER
MOSHEIM D.D

TENNESSEE

PVT. JOHN DAVIS
LEBANON D.W.
PVT. ROBERT C. DAVIS
McEWEN W.A.
PVT. ROBERT DAUGHERTY
CHARLESTON K.A.
SGT. BERNIE E. DANIELS
JONESBORO K.A.
CPL. JOE J. DAVIS
HARRIMAN D.D.
PVT. JAMES O. DAUGHERTY
ENGLEWOOD K.A.
PVT. BEN CUNNINGHAM
HILHAM K.A.
PVT. CHARLIE CULP
CLIFTON K.A.
PVT. ALBERT O. CUTSHAWL
GREENEVILLE K.A.
PVT SAMUEL F CORBIN
LEWISBURG D.D.
COOK HEARDEN E CLARK
SWEETWATER D.D.
PVT JOHN M. RODGERS
HENNING D.W.
PVT WINFRED A COOPER
MORRISON K.A.
PVT. PRESTON J. COOK
ERIN W.A.
PVT JOHN S COOPER
HUMBOLDT W.A.
PVT CLOUDE O CRUMBLISS
RICHARD CITY D.D.
PVT. ROBERT O. CONNER
KNOXVILLE W.A.
PVT. GORDON B. COLLINS
JACKSON K.A.
PVT. JOSEPH COWAN
BUTLER K.A.
PVT. CLAUDE S COLLINS
LEWISBURG D.D.

TENNESSEE

LT. NATHANIEL W. ELLIS
TELLICO PLAINS W.A.
CPL. A. LOUIE ESSMAN
ALTAMONT W.A.
PVT. DEE ERWIN
POYO W.A.
PVT. MURRELL H. ELMORE
NEW MARKET W.A.
CPL ALBERT D. ELROD
McMINNVILLE W.A.
COOK BENNIE W ELBON
EAST LAKE K.A.
PVT. HERBERT J. EVANS
LYNNSVILLE W.A
PVT ROBERT T EMPSON
WHITE HOUSE D.D.
PVT HOBART E. EMERSON
NIOTA O.D.
CAPT. CHARLES DUNCAN
NASHVILLE K.A.
SGT. GLENN H. DYER
PETERSBURG D.W.
SGT. MARSHALL B. DUDDERAR
CHATTANOOGA K.A
PVT. JOHN D. DUKE
DICKSON W.A.
PVT. LOUIS C. DUNAWAY
SAULSBURY K.A.
PVT HENRY G DUNBAR
CHUCKY K.A
PVT. ROBERT H. DUNNAVANT
BAUGH D.D.
PVT GEORGE H DUDING
COTTON TOWN K.A.
CPL THOS C DUNAGAN
EATON W.A.
PVT DIB DRIVER
LIBERTY K.A
PVT JAS M PAYNE
KNOXVILLE D.D

TENNESSEE

CAPT. MEADE I. FRIERSON
NASHVILLE K.A.
PVT. BIRDO FORE
BEMIS D.D.
PVT. ALFRED C. FORREST
DENVER D.D.
PVT. JAMES M. FREEMAN
CHATTANOOGA D.D.
CPL. WESLEY M. FURCHES
EMBREEVILLE D.D.
PVT. CHARLES J. FORD
CHURCH HILL D.D.
PVT. WILLIAM O FRANKLIN
BYRDSTOWN W.A.
PVT. JAMES A FOSTER
SLAYDEN W.A.
PVT. BAILEY FORD
DECHERD W.A.
PVT. JIM D. FOWLER
RUSSELLVILLE W.A.
CPL. FRED WALKER
MCMINNVILLE W.A.
PVT. JOHN W FLEMING
SEVIERVILLE D.D.
SGT. WILLIAM B. FITZGERALD
DOVER W.A.
PVT. THOMAS C. FIELD
DICKSON D.D.
PVT. LUTHER FITZHUGH
FRENSH P D.D.
PVT. WILLIE E. FLETCHER
LEWISTON D.D.
PVT. BENNIE FELTS
DUKEDOM W.A.
PVT. HUBERT FENDER
FLAG POND K.A.
PVT. CHARLIE J. FARLOW
CHAPELHILL D.D.
PVT. FLOYD M. FARRIS
WHITE HAVEN W.A.

TENNESSEE

CAPT JOSEPH F GARNET
CHATTANOOGA K.A.
PVT. EDWIN B. GAYNOR
NEWBERN K.A.
PVT. SAMUEL M. CASSIDA
MEMPHIS K.A.
PVT. ETHEL CAMLILE
EDGEMOOR K.A.
PVT. HOMER S. GABLES
McKENZIE W.A.
CPL. IRA M. CAMBILL
NEVA W.A.
PVT. JAMES L. CARLAND
BELLEVIEW D.D.
CPL. JOHN B. CAMBLE
CLINTON K.A.
PVT. OCTON C. GARRISON
ALEXANDRIA W.A.
PVT. CECIL O. FARRELL
BUNTYN D.A.
PVT. ARTHUR B. DOUGLASS
ROCKWOOD K.A.
PVT. GROVER C. DENT
HIXSON D.D.
PVT. CURNEL DEBERRY
WOODBURY D.D.
PVT. JUDSON W. DENNIS
DOVER K.A.
PVT. WALTER DEBOOCH
ELIZABETHTON K.A.
PVT. JAMES R. COOLEY
ETOWAH K.A.
CPL. CHARLES O. COLLINS
LYNNVILLE K.A.
PVT. EMMETT COLE
JONESBORO K.A.
PVT. JESTER H. COOPER
PINSON K.A.

TENNESSEE

SGT. ROBERT T. BURGESS
ROCKWOOD K.A.
PVT. ZACH A. GREEN
FRANKLIN W.A.
SGT. GEORGE L. GRAY
SPRING CREEK K.A.
PVT. LEO L. GREEN
WAVERLY D.D
PVT. HENRY F. GULLEY
MT. PLEASANT K.A.
PVT. LAWRENCE J. GURLEY
JUNO D.D.
PVT LENA F. GRONER
POWELL STATION D.D.
PVT. SEWARD F GREER
NASHVILLE W.A.
PVT WALLACE H. GROOM
HUNTINGTON D.D.
PVT. JAMES G. GRAY
CHUCKEY W.A.
CPL LLOYD E. GREGORY
ATHENS W.A.
SGT JOHN M. GLOVER
HAMPTON W.A.
PVT JAMES GIBSON
NORMA D.D.
PVT JAMES L. GLOVER
BLUFF CITY K.A.
SGT FRED A GILLAHAN
CUMBERLAND CITY K.A.
PVT THEO H GILL
DYER W.A.
PVT. HOWARD GEORGE
KENTON K.A.
PVT. JACOB W. GENTRY
NORENE D.W
PVT. AUDIE F GENTRY
NORENE D.D
PVT [illegible] GARNER
SHERWOOD W.A.

TENNESSEE

PVT. ELI HINDMAN
COUNCE W.A.
PVT. HORACE J. HILL
LOST CREEK D.D.
PVT. ALBERT L. HITCHCOCK
WALNUT GROVE K.A.
PVT. FRED HICKS
BLUFF CITY D.D.
PVT LUTHER HINE
ST JOSEPH K A
PVT. B. F. HICE
CHUCKEY D.D.
PVT. HENCE H. HITTSON
MANCHESTER D.D.
PVT. JOHN H. HILL
STRAWBERRY PLAINS D.D.
PVT. HORACE HICKMAN
COLUMBIA D.D.
PVT. ALF HILLIS
CRESSVILLE D.D.
PVT. WALTER H. HEATON
SWELL CREEK K.A.
PVT. L F HERNDON
THARPE W A.
CPL. BARNUM L. HENRY
ORLINDA W.A.
PVT JAMES HEROD
GAINESBORO W.A.
PVT LEE R HELTON
GOOD SPRING K A
PVT LAWRENCE HARR
SILVER POINT W.A.
PVT CLYDE F HESTAND
MOSS D D
PVT JAMES HARRISON
WHITWELL D.D.
CPL CARL N HARRIS
CUMBERLAND FURNACE W A
PVT. THOMAS O. HARRISON
WESTMORELAND W.A.

TENNESSEE

PVT. OSCAR HURST
RIGHT K.A.
SGT. JAMES O. HUFF
EUCHEE D.A.
PVT. KENNEY J. HUFF
ERIE K.A.
PVT. WALTER J. HUDGINS
TENNESSEE CITY K.A.
PVT. DAVE HUNT
WEST NASHVILLE W.A.
PVT. GEORGE T. HUNTER
ASHLAND CITY K.A.
PVT. GEORGE B. HUNIGAN
EMMETT D.D.
PVT. ARCH HOWARD
ROCKWOOD W.A.
PVT. FRANK M. HOWELL
FAYETTEVILLE W.A.
PVT. JOHNIE HODGES
WESTMORELAND D.D.
PVT. GEO. E. HODGE
DYERSBURG K.A.
PVT. JOHN P. HOOPER
EWEN W.A.
PVT JOHN G. HOWELL
CHAPEL HILL D.D.
PVT. ESTHER C. HOLT
TULLAHOMA D.D.
PVT. NOAH L. HARDER
LINDEN K.A.
PVT. OSCAR B. HARRISON
GREENEVILLE K.A.
PVT MARION D HARGIS
TRACY CITY K.A.
CPL. SENTER HARREY
GREENEVILLE W.A.
PVT JAMES B HARGETT
TRENTON K.A.
PVT JAMES M HALL
McKENZIE D.D.

TENNESSEE

PVT. SHELBY JOHNSON
STATESVILLE D.W.
SGT. ROBERT JOHNSON
HARTFORD D.W.
LT. HERBERT J. JONES
DRESDEN K.A.
PVT. ALVA B. C. JAMES
GUYS W.A.
PVT. JAMES JOHNSON
McMINNVILLE D.W.
PVT. LUTHER JANEL
ASHLAND CITY W.A.
PVT. THOMAS R. JORDON
LANCING D.D.
CPL. NEEDHAM B. JOHNSON
BEECH BLUFF W.A.
PVT. MELVIN H. JAMES
SHUBERT W.A.
PVT. JAMES J. JACKSON
MICHIE K.A.
PVT. ADRAIN O. JETT
NEUBERT D.D.
PVT. FRANK R. JOHNSON
DONELSON K.A.
PVT. WILLIAM G. JUDD
DOYLE D.D.
PVT. EARNEST M. JORDAN
SMYRNA W.A.
PVT. WILLIAM F. JONES
BRISTOL K.A.
PVT. CLEO MORRIS
KNOXVILLE K.A.
CPL. SAMUEL L. HUDGINS
HENDERSONVILLE K.A.
PVT. HOWARD L. HARWELL
PROSPECT D.D.
LT. CHESTER H. KENNEDY
McMINNVILLE K.A.
CPL. JOHN W. THOMPSON
MT. PLEASANT D.W.

TENNESSEE

PVT BEN H LADY
BLUFF CITY W.A.
SGT. ALISON L. R. LAUGHERTY
BOYDS CREEK K.A.
CPL. WM. A LANDERDALE
LAFAYETTE W.A.
CPL. LUKE LAWSON
CADES COVE K.A.
PVT WALTER LAUGHLIN
GREENEVILLE W.A.
PVT. CONNIE LAMBERT
KINGSPORT K.A.
PVT. WILLIAM S. LANKFORD
TELLICO W.A.
PVT. EDWARD LANE
BIRCHWOOD D.D.
PVT WILLIAM LASLEG JR
SPEEDWELL K.A.
PVT. WILLIAM B. KYLE
ALLONS W.A.
PVT. DAVID D KYLE
ALLONS W.A.
CPL LE VERE KYLE
SALE CREEK K.A.
COOK WILLIS KIRBY
ALCOOD D.C.
PVT. CHARLIE C. KIMBROUGH
FLINTVILLE K.A.
PVT CARL D. KILLEBREW
SPRINGVILLE W.A.
PVT. JAMES KITCHEN
BRISTOL K.A.
PVT LAWRENCE L KELLER
McMINNVILLE W.A.
PVT JAMES L KECK
WASHBURN K.A.
PVT SAM KEY
LANCING C.W.
COOK CAR. KELSO
LONDON W.A.

TENNESSEE

PVT. ALBERT C. BURTON
BIRCHWOOD D.D.
LT. CHARLES E. PRICE
CHESTNUT MOUND D.W.
PVT. D. H. McDANIEL
PITTSBURG K.A.
PVT. WILLIAM A. McMILLAN
STRAWBERRY PLAINS D.W.
CPL. TERRY H. McFALL
SEVIERVILLE W.A.
PVT. ALVIN H. McKINNEY
ST. JOSEPH D.W.
CPL. JOE S. McCORMICK
FRANKEWING K.A.
PVT. ROBERT G. McFARLAND
JACKSON D.D.
PVT. CLARENCE McFARLAND
JACKSON D.D.
CPL. JOHN W. McDADE
McKENZIE K.A.
PVT. HERSHEL C. McBRIDE
HILHAM D.D.
PVT. EDGAR L. McKINNEY
HARRIMAN D.D.
PVT. CLAUD McKINNEY
HAMPTON K.A.
LT. DOUGLAS M. LYONS
FT. HENRY K.A.
PVT. FRED D. LOVE
MARYVILLE D.D.
LT. JAKE F. LONG
CHATTANOOGA D.W.
PVT. JAMES M. LODEN
GRANDRIERE D.D.
SGT. ROGER D. LOWE
WINMINGHAM K.A.
PVT. BRATCHER H. LONG
PEAKLAND D.D.
PVT. ESTELL W. LOOP
TAZWELL D.D.

TENNESSEE

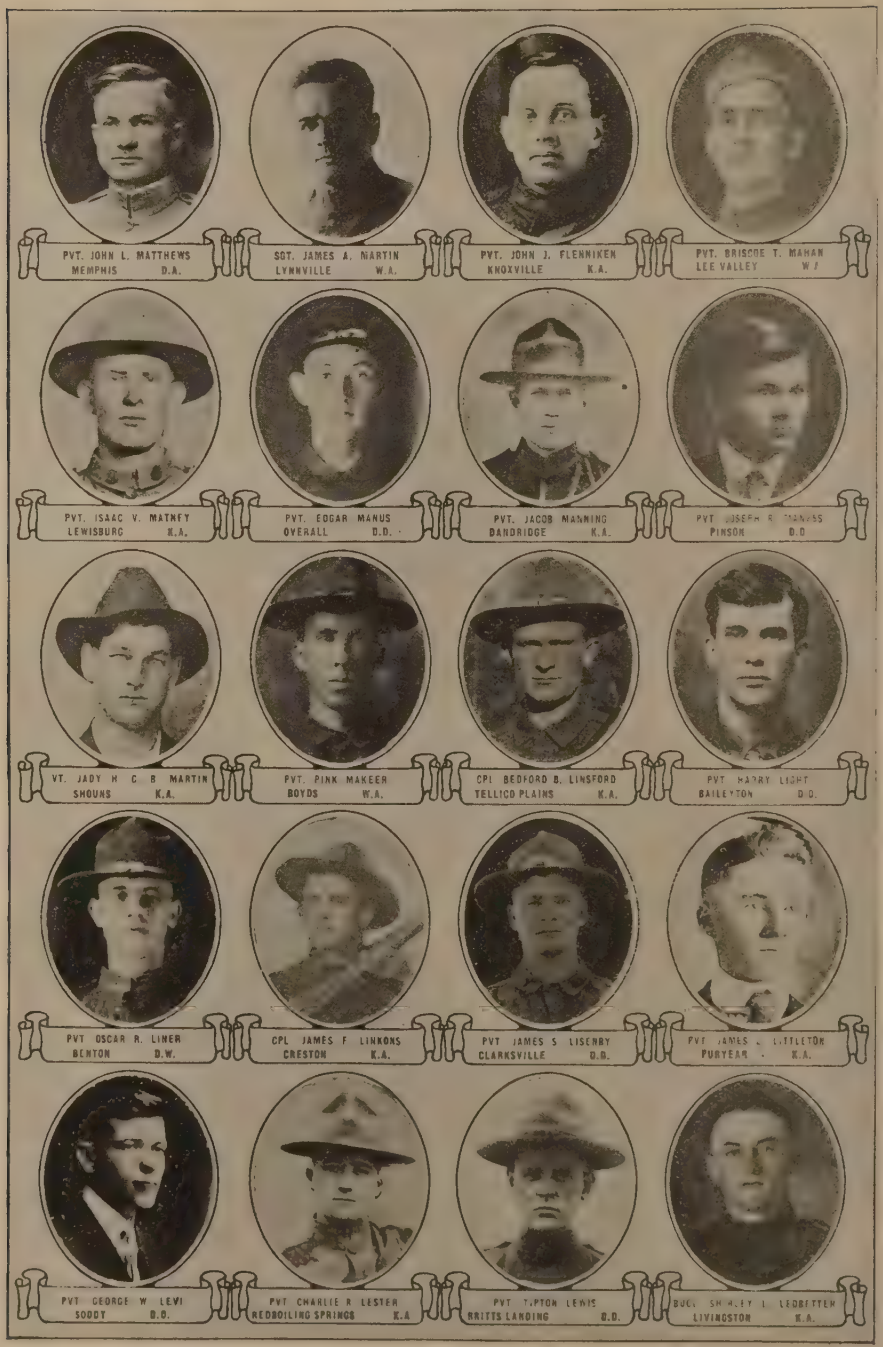
PVT. JOHN L. MATTHEWS
MEMPHIS D.A.
SGT. JAMES A. MARTIN
LYNNVILLE W.A.
PVT. JOHN J. FLENNIKEN
KNOXVILLE K.A.
PVT. BRISCOE T. MAHAN
LEE VALLEY W.I
PVT. ISAAC V. MATNEY
LEWISBURG K.A.
PVT. EDGAR MANUS
OVERALL D.D.
PVT. JACOB MANNING
DANDRIDGE K.A.
PVT. JOSEPH [illegible]
PINSON D.D
VT. JADY H C B MARTIN
SHOUNS K.A.
PVT. PINK MAKEER
BOYDS W.A.
CPL BEDFORD B. LINSFORD
TELLICO PLAINS K.A.
PVT HARRY LIGHT
BAILEYTON D.D.
PVT OSCAR R. LINER
BENTON D.W.
CPL JAMES F LINKONS
CRESTON K.A.
PVT JAMES S LISENBY
CLARKSVILLE D.D.
PVT JAMES [illegible] LITTLETON
PURYEAR K.A.
PVT GEORGE W LEVI
SODDY D.D.
PVT CHARLIE R LESTER
REDBOILING SPRINGS K.A
PVT TIPTON LEWIS
RRITTS LANDING D.D.
BUGL SHIRLEY L LEDBETTER
LIVINGSTON K.A.

TENNESSEE

PVT. OSCAR WILLIAMS
WARTBURG D.W.
PVT. JAMES JONES
EAST CHATTANOOGA W.A.
PVT. BENJAMIN F. ST. JOHN
SHERWOOD K.A.
SGT. HAGON HAMMOND
KINGSPORT K.A.
CPL. CLAUDE B. NICKMAN
WAVERLY K.A.
PVT. ALEXANDER C. GRIFFITH
SPENCER D.D.
PVT. RICHARD H. ELLIOTT
CEDAR HILL K.A.
PVT. HUEY V. MITCHELL
SPARTA D.C.
PVT. JOE H. EVANS
ROCKWOOD K.A.
SGT. JAMES H. DONALDSON
MEMPHIS D.W.
PVT. MARION DOWLEN
ASHLAND W.A.
PVT. JOHN W. CIVIES
PORTLAND K.A.
PVT. JOHN W. BLOODWORTH
SPRINGFIELD K.A.
PVT. CHARLES E. COOK
SHELL CREEK D.D.
PVT. ROBERT CRUSENBERRY
BRISTOL D.D.
PVT. EARL R. COOPER
PINSON K.A.
SGT. FRED C. BIVENS
ATHENS K.A.
PVT. SAMUEL F. BENNETT
JELLICO D.A.
COOK WILLIS A. JONES
GREENFIELD D.D.
PVT. WM. G. LEACH
ATWOOD W.A.

TENNESSEE

PVT. MURPHY J. MYERS
TOWNSEND D.D.
PVT. JAMES C. MOORE
PARKER W.A.
PVT. BURLET G. MYNATT
FOUNTAIN CITY D.W.
PVT. WILLIAMS P. MYERS
TOWNSEND K.A.
PVT. HAGAN MOORE
CUMBERLAND K.A.
PVT. GEORGE MYERS
JACKSBORO D.D.
PVT. LIANDER MARROW
HORNBEAK W.A.
PVT. CHARLES W. MORROW
JACKSON D.W.
PVT. ROBERT H. MOORE
BRUSH CREEK W.A.
PVT. JOHN H. MOORE
PETERSBURG D.D.
PVT. TONNIE MURRAY
LEWISBURG K.A.
PVT. HAROLD L. MOWL
BAILEYTON K.A.
PVT. JAMES H. MITCHELL
CLEVELAND D.D.
PVT. HARRY MILLER
WALLAND K.A.
PVT. WILLIAM L. MILLER
TELLICO K.A.
PVT. ROBERT MILLER
MADISONVILLE D.D.
PVT. HENRY W. MICHAEL
SELMER D.D.
PVT. GEORGE G. METCALF
FLAG POND W.A.
PVT. MILBERN MELTON
ANDERSONVILLE K.A.
PVT. BLONNIE V. LEDGE
COTTONTOWN D.D.

TENNESSEE

PVT. CLAUDE K. MONTGOMERY
LEXINGTON D.D.
PVT. WILLIAMS M. PAYNE
MARYVILLE D.D.
PVT. THERON PARKS
OBION K.A.
CPL. JAMES A. KELLOW
LASCASSAS K.A.
PVT. ALBERT E. PAYNE
SHOUNS K.A.
PVT. NORMAN OLIVER
CLARKSVILLE D.W.
PVT. ARLIE H. ROSE
SEVIERVILLE K.A.
PVT. SAMUEL A. CYCLE
SEYMOUR D.W.
PVT. JASPER H. ORPICK
MORRISTOWN K.A.
PVT. JOHN H. NOLLNER
NASHVILLE K.A.
PVT. BENJAMIN NICHOLS
ENGLEWOOD K.A.
CPL. VIZEE NOVARESE
MEMPHIS W.A.
PVT. ONUS NORWOOD
LEONA W.A.
PVT. JAMES M. NELSON
TRENTON D.D.
PVT. JOHN H. LEDBETTER
PARSONS D.D.
PVT. STEPHEN E. LANGFORD
HILHAM D.D.
PVT. JOSEPH A. LANEY
MERCER D.W.
PVT. OWEN B. LAYNE
BRENTWOOD D.W.
SGT. DEWEY A. LEDFORD
ETOWAH D.W.
PVT. CLAUD LANNON
MT. JULIET K.A.

TENNESSEE

PVT CLARENCE C. HOWELL
JEFFERSON CITY W.A.
PVT. GREN C KOLWYCK
HUMBOLDT K.A.
CPL FREDERICK C AUSTIN
FOUNTAIN CITY D.D.
PVT BOB DOWNING
TIPTONVILLE K.A.
PVT. LOUIS J. TUCKER
MEMPHIS K.A.
CPL CAREY G PETERSON
CARYVILLE D.D.
PVT. ELDRIDGE L PARSON
COALMONT W.A.
PVT. BERTRUM B. YANCY
MEMPHIS K.A.
PVT. WALTER A. MORGAN
PORTLAND D.W.
CPL. GEORGE B. ROWLETT
MEDINA D.D
PVT. HENRY NELMS
TASSO W.A.
PVT. VERNON L. GRUBBS
WEST NASHVILLE W.A.
PVT CHARLIE W STORMS
HARLEYTON K.A.
SGT FRED T BELL
NORWOOD D.D
PVT GEORGE E WEST
OLIVER SPRINGS K.A
PVT NORMAN D DEMING
MONTEZUMA K.A
PVT WALTER C ANDERSON
HENDERSONVILLE D.D
PVT WILLIAM V WARD
ZACH K.A
CPL EDGAR C BURKEY
MOSHEIM D.D
PVT JOSEPH W. COUREY
CHUCKEY K.A.

TENNESSEE

CPL FREDRICK L PEOPLES
BRISTOL D.D
PVT. EUGENE R. PHIBBS
LENOIR CITY K.A.
PVT HENRY L PHILLIPS
VERNON D.D.
PVT UL S E PHILLIPS
SARDIS D.D.
SGT. DOUGLAS PENLAND
UNICOI K.A.
PVT. PAUL PUYYHOUSE
HOHENWALD D.D.
PVT. BAILEY H. PERRY
HILHAM K.A.
PVT. WENDELL O. PHILLIPS
CLINTON D.D.
PVT FRANK C PENNINGTON
WEST POINT W.A
PVT WILLIE H PHOEBUR
HURRICANE MILLS D.D.
CPL ALBERT H MANUS
MEMPHIS K.A.
PVT WESLEY S HOGAN
HICKORY VALLEY K.A.
PVT OSCAR P CUPP
NEW TAZEWELL D.W.
PVT JOSH LEE
PARIS W.A
PVT. MARVIN L. NOLEN
ALAMO W.A.
PVT JOSEPH W OVERHOLSER
KNOXVILLE D.W
PVT ORDLEY PAYNE
PERSIA D.D.
PVT GEORGE PATE
BOOTHS POINT D.D.
CPL JASON PARK
BULLSSAP K.A.
PVT JESSE A PACK
DEL RIO W.A.

TENNESSEE

PVT ALFRED POORMAN
MEMPHIS D.D.
PVT JESSE POLLARD
PROSPECT D.W.
PVT CHARLEY POWERS
PALMYRA K.A.
PVT GOL C. POWERS
CUMBERLAND CITY D.W.
WAGR. ALVIS W. PYLES
ANDERSONVILLE W.A.
PVT. CLAUD POSTON
GREENFIELD D.D.
CPL. ROBERT E. POLK
NOLENSVILLE W.A.
PVT. GROVER C. PROFIT
LENOIR CITY K.A.
PVT. ALVIN W PUCKETT
CUBA LANDING D.D.
PVT LOUIS E PICKNEY
WINCHESTER K.A.
PVT. ROBERT W PIRTLE
TOONE D.D.
PVT EDGAR FEATHERS
PINEY FLATS K.A.
PVT. D. DOUGHERTY
CHARLESTON K.A.
PVT LEONARD H BOGART
DOLTEWAH D.W.
PVT WILLIAM P GRAHAM
SPARTA D.D.
PVT VANNOY F MCCAIN
MEMPHIS K.A.
PVT. IRVING B PHILLIPS
LASCASSAS K.A.
PVT ONUA A PHILLIPS
NORMA D.A.
SGT. HETT PHILLIPS
ONEIDA K.A.
PVT. WILLIAM T. PHILLIPS
TRENTON K.A.

TENNESSEE

PVT. ROBERT L. SHERROD
KNOXVILLE W.A.
PVT. THOS H SHERRILL
ALTO W.A.
CPL. LESTER T. SIGLER
MEMPHIS K.A.
CPL C B SANDRIDGE
NESHOBA W.A.
PVT. GRADY E. RUSHING
FORT HENRY D.W.
SGT. ROY M. RUMBLEY
PINEY FLATS W.A.
PVT. WILLIAM W. ROBISON
CEDAR GROVE K.A.
SGT. W. I. ROBERTS
ATHENS D.W.
SGT. WAYNE S. BEATY
BOATLAND D.W.
PVT. ROBERT F ROBBINS
WHITEVILLE W.A.
PVT. GEORGE W. ROSE
DYERSBURG K.A.
PVT. WM. G. B. ROLLINS
GREENVILLE K.A.
PVT. QUILLER RICHARDSON
READYVILLE D.W.
PVT KIMMIE L RICHARDSON
PETERS LANDING D.D
PVT. GEORGE L. SIDNEY
JAMESTOWN K.A.
PVT. GEORGE W. RHEA
AFTON K.A.
PVT. FLOYD REED
K.A.
PVT JAMES L RENEAU
JEFF K.A.
PVT. ANDREW REYNOLDS
LODGE W.A.
CPL. DEWEY REEVES
DYERSBURG W.A.

TENNESSEE

PVT. GROVER F. SNEED
SAULSBURY W.A.
SGT. JESSIE SIMS
ATHENS D.W.
PVT. GILBERT M. SMITH
NIOTA K.A.
PVT. RENZY R. SIMPSON
WINCHESTER K.A.
PVT. WILLIE SIRCY
HAYDENBURG D.D.
PVT. HYRAM SMITH
HILHAM D.D.
PVT. CHARLIE SMITH
POPE D.D.
PVT BRUCE S SMALLWOOD
SEVIERVILLE K.A.
PVT. WILLIE SIRCY
HAYDENBURG D.D.
PVT EUGENIE EARLS
NASHVILLE D.A.
PVT. JOHN R SHARP
SPRINGFIELD D.D.
PVT. JOHN J. RAYBURN
HINGSTON D.D.
PVT. JASPER DERALDS
RICEVILLE D.D.
CPL. EVERETTE L. SHELTON
CHUCKEY D.D.
PVT. ANDY SILER
EGAN K.A.
PVT. WILLIAM O. SHUMATE
TRENTON K.A.
PVT. SENTER M SHERROD
STRAWBERRY PLAINS W.A
PVT. ALBERT SETTLE
MAYNARDVILLE W.A
PVT JAMES R. SHOWALTER
KINGSPORT W.A.
PVT. CHARLES W. GASSETT
RIDDELY K.A.

TENNESSEE

PVT TOMMIE G DAVIS
LEWISBERG K.A.
PVT. GEORGE W SWALLOWS
MONTEREY W.A.
CPL OSCAR SURRATT
WAYNESBORO D.W.
LT CLAY C STEPHENS JR.
NASHVILLE K.A.
CPL. LUKE R. STANSBERRY
COAL CREEK W.A.
PVT. THOMAS K. STALLINGS
BRUSH CREEK D.D
PVT. JOHN SPRINGER
CHATTANOOGA K A
PVT. GEORGE S. STERLING
MILAN K A.
CPL. EVERT G. STRONG
HILHAM W.A.
PVT. CHARLES L. STEVENS
NASHVILLE K.A.
PVT. WILLIAM A. STEPHENS
GLENOBEY D.D.
CPL. MONROE STINER
SHARPS CHAPEL K.A.
MAJ. McKINLEY STOVER
ALLONS D.D.
PVT GEORGE MacSTANFIELD
PARIS K A
PVT JAMES STALCUP
HARTSVILLE W A.
PVT ESTEL R. SKEEN
DANDRIDGE K A.
PVT. STACY SMITH
ELIZABETHTON K.A
CPL CLIFFORD E SMITH
McKENZIE D.D
PVT ZEB SNELSON
WINCHESTER K A.
CPL. FRANK A SMITH
NEW MARKET W.A.

TENNESSEE

PVT BASS TUCKER
GALLATIN W.A.
PVT COY C TUNNELL
BAILEYTON K.A.
PVT ROSS C TUCKER
ROAN MOUNTAIN K.A.
PVT JAMES W TURBEVILLE
NASHVILLE K.A.
PVT. GROVER C. LOBB
WOODBURY K.A.
PVT JESSE G TRUELOVE
TULLAHOMA W.A.
PVT JAMES A. TORIAN
MEMPHIS D.D.
SGT JOHN E NORTON
SEYMOUR K.A.
LT. JAMES S. TIMOTHY
NASHVILLE K.A.
PVT WILLIAM D. VICE
LYLES W.A.
PVT JAMES W TEAGUE
UNICOI W.A.
PVT ROBERT TATE
TATESVILLE D.D.
SGT. JOHN P. TALLENT
MARYVILLE D.D.
PVT HENRY V SCARD
NEW TAZEWELL K.A.
CPL ROY A. THOMPSON
ATHENS K.A.
PVT. WILLIAM A TAYLOR
SELMER K.A.
PVT BARNEY G. TAYLOR
WINCHESTER K.A.
PVT CHARLIE A TAYLOR
CLINTON K.A.
PVT ALVIN H. SUMLER
SPRING CREEK D.D.
PVT HOMER A SULLIVAN
GREENFIELD D.W.

TENNESSEE

CPL ROE WEST
RICEVILLE D.D.
PVT JONES A CHILDRESS
CHATTANOOGA K.A.
PVT CLIFFORD O WALLER
CHATTANOOGA D.D
PVT OSCER K'BBLE
CALHOUN D.W
SGT PRESTON C TATUM
CUNNINGHAM K.A.
PVT JOHN T WARDEN
CUMBERLAND CITY D.D
PVT. WILLIAM McK WARD
FISH SPRING K.A.
PVT JOHN W WATWOOD
MOSCOW K.A
PVT SPENCER WALLACE
BEARDEN K.A.
PVT REX B VESTAL
COLUMBIA D.W.
PVT. STERLING VAUGHN
IDOL D.W.
PVT T M VAUGHAN
McKENZIE K.A
PVT DAVID R ULREY
MEMPHIS K.A.
PVT HERMON UHLES
STONEWALL D.W.
CPL. VON C. UNDERWOOD
KODAK D.D
PVT. WYLIE UNDERWOOD
VANLEAR W.A.
PVT JOHN E. UPTON
SADDY D.D.
PVT BIRD M. TURNER
MANSON D.D.
PVT JOHN R TUNE
TROY D.W.
PVT ERNEST FERRISS
COLUMBIA K.A

TENNESSEE

PVT. DAVID H. WILSON
OLIVER SPRINGS D.D.
PVT. JOE WILSON
RIPLEY D.D.
CPL. BUFORD L. WIX
LAFAYETTE K.A.
PVT. THOMAS C. WILSON
EVA W.A.
PVT. BROWN F. WINDHAM
SMITHVILLE D.D.
PVT. GEORGE H. W. LHOIT
CHUCKEY K.A.
PVT. ROBERT WILSFORD
LAURELBURG D.D.
PVT. LUTHER S. WILLIAMS
RUTHERFORD K.A.
PVT. DAVID L. WILSON
WINCHESTER K.A.
PVT. HUBERT H. WILSON
DRESDEN D.D.
LT. LONUS REED
HELENWOOD D.W.
PVT. MATTHEW C. WHITFORD
FORK RIDGE W.A.
SGT. JAMES M. WEST
MORRISTOWN D.D
PVT. WILLIAM M. WHETSTONE
CARNESBORO D.A
PVT. ANDREW J. WEBB
McMINNVILLE W.A.
CPL. ALPHUS M. WHITE
NASHVILLE D.W
PVT. FRANK O. WEBB
BINGHAMTON K.A.
PVT. THOMAS WEST
OLIVER SPRINGS K.A.
SGT. [illegible]
MT. PLEASANT D.D.
PVT. EDWARD S. WEBB
PRENDERGAST W.A.

TENNESSEE

PVT CHARLES M CLARK
MADISONVILLE K.A.
SGT. LUSTER M. HATFIELD
CEDAR HILL D.D.
PVT. PLES W. NORWOOD
KNOXVILLE W.A.
PVT. GEORGE L. WILES
NEW MARKET W.A.
CPL. EDWARD JACKSON
MARYVILLE W.A.
PVT. WILLIAM J. YOUNCE
ATHENS W.A.
PVT. WILLIAM E. YOUNG
BELROSE D.D.
PVT. EDGAR L. YOUNG
PULASKI K.A.
PVT ELISHA CARR
HARTSVILLE K.A.
PVT. FRANK E BURKE
NASHVILLE D.W
PVT. JACK WILLIAMS
WATERTOWN K.A.
PVT. JAMES W. RAGAN
BRISTOL W.A.
PVT JIM RAY
CLIFTON D.D
PVT TAYLOR C STONE
HARRIMAN K.A
LT GEORGE W LONG, JR
NASHVILLE K.A
PVT JESSE W TEMPLE
LYLES K.A
CPL. CHESTER O CRITTENDEN
MOUNT JULIET D.D.
PVT F J MERROW
CRESTVIEW K.A.
PVT WELL F FRANCE
ETOWAH K.A
PVT ALBERT A BANHOLZER
SEWANEE K.A.

TENNESSEE

KILLED IN ACTION

Captains

FRIERSON, Meade, Jr., Nashville.
GAFNEY, Joseph F., Chattanooga.
LONES, Emerson J., Maryville.
MOODY, Rolfe, Knoxville.
REESE, Isaac, Jr., Memphis.
RICHARDS, James Neville, Cocke Sewanee.

Lieutenants

ARMSTRONG, Henry Guion, Memphis.
BAILEY, Oliver, W. Nashville.
BOYD, Richard H., Knoxville.
BRATTEN, Clyde, Olif, Watertown.
BREWER, James C., Bristol.
BROWN, Robert S. Murfreesboro.
BUSHONG, William, Morristown.
CAMERON, Alvin H., Nashville.
CRANE, Leoline O., Columbia.
FINLEY, Neil B., Memphis.
GODDARD, Thomas Warner, Maryville.
GRAYSON, Clifford B., Chattanooga.
HARPER, Milton L., Maryville.
HOUSTON, Raymond F., Nashville.
JONES, Herbert J., Dresden.
KENNEDY, Chester H., McMinnville.
KIRKPATRICK, Richard F., Knoxville.
LEWIS, Samuel, Decatur.
LINCH, Ballard C., Chuckey.
LONG, George W., Jr., Nashville.
MITCHELL, Robert E. L., Bristol.
MITCHELL, Robert F., Greeneville.
NEWELL, James McC., Nashville.
OHLS, William A., Chattanooga.
PIGUE, James Aaron, Nashville.
READ, George, Jr., Memphis.
REILLY, L. G. E., Memphis.
TATE, Thomas S., Memphis.
WHITE, William Alexander, Memphis.
WILSON, Josephus B., Athens.
YEAGER, Carrick H., Memphis.

Second Lieutenant

OVERTON, J. W., Nashville.

Sergeants

AILOR, Lillard E., Knoxville.
ALLEN, John Q. ,Model.
ANGEL, Henry F., Elizabethton.
BRADY, Fred W., Dayton.
BURGESS, Robert T., Pikeville.
CHILSON, Carl A., Nashville.
COCKRUM, Lawrence W., Knoxville.
COMPTON, John Fred, Rogersville.
DALTON, William E., Memphis.
DANIELS, Bernie, Jonesboro.
DEMING, Hardeman D., Montezuma.
DENNIS, Judson W., Dover.
FAGG, Auls, Maryville.
GILLAHAN, Fred A., Cumberland City.
HALLYBURTON, Thomas E., Rucker.
HAMILTON, William A., Selmer.
HAMMOND, Hagan, Kingsport.
HEFLEY, James B., Humbolt.
HENNING, Samuel S. E., Coal Creek.
HOWZE, Marvin N., Memphis.
HUDIBURGH, Alva J., Olive Hill.
JOHNSON, Clarence, Roan Mountain.
JOHNSON, Dewey M., Knoxville.
JOHNSON, Roy B., Riceville.
JONES, Hobart B., Johnson City.
LATHAM, James A., Buntyn.
LAUGHERTY, Alison L. R., Boyds Creek.
LEFFEW, Lewis E., Springfield.
LEMERT, Milo, Crossville.
LITTLE, Le Roy V., Byrdstown.
LOVELESS, Patrick, Johnson City.
LUTTRELL, Hugh, Knoxville.
McGUIRE, Charles R., Knoxville.
McNATT, Lynn B., Sardis.
MARCUM, James, La Follette.
MITCHELL, Thomas A., Glendale.
MOTTERN, Virgil C., Jonesboro.
NORTON, John E., Seymour.

Sergeants—Continued

PACE, Robert H., McMinnville.
PHILLIPS, Claude B., South Knoxville.
PHILLIPS, Hett, Oneida.
PHILLIPS, Lawrence, Oneida.
RICHARDSON, Corbit, Livingston.
RODGERS, Arthur, Lebanon.
RODGERS, Sam M., Hurtsville.
RODGERS, Yates K., Memphis.
SMITH, Curtis E., Rockwood.
SPIRE, William J., Nashville.
STANDRIDGE, Arthur, Memphis.
TATUM, Preston, Cunningham.
THOMPSON, Henry, Cookeville.
TUBERVILLE, Robert E., McCune.
WAITMAN, George E., Knoxville.
WARR, Fair B., Rossville.
WHITWORTH, John W., Big Sandy.
WILLIAMS, Rothsey E., Roan Mountain.

Corporals

ACUFF, John F., Ooltewah.
ARMSTRONG, John W., Jonesboro.
ARNOLD, Jesse N., Shelbyville.
ASHE, John B., Memphis.
BARCROFT, William L., Memphis.
BOWLING, William L., Knoxville.
BUSH, Juel, Memphis.
CALDWELL, George D., Fountain City.
CAMPBELL, William M., Morrison.
CANN, Birt D., Knoxville.
CARLOCK, Albert A., Etowah.
CARNAHAN, William, Bristol.
CLARK, Buford, Whitleyville.
COCKS, James E., Jackson.
COLLINS, Charles G., Lynnville.
CURTIS, Roy C., Austral.
CURTIS, Thomas A., Knoxville.
DAVIS, Dave, Soddy.
DAVIS, Will L., Nashville.
DECKER, George W., Winchester.
DICKSON, Richard H., Knoxville.
DUNN, William B., Paris.
ELROD, Chester F., Murfreesboro.
EPPERSON, Frank, Sherwood.
FARMER, Tobey, Nashville.
FERGUSON, Reid, Memphis.
FISHER, John L., Lancaster.
GAMBLE, John B., Clinton.
GRAY, George L., Springcreek.
GREEN, Virgin, Conasauga.
GREER, Linzie B., Dyersburg.
GREER, Orman P., Ashland.
GRIFFIN, Herbert, Columbia.
HAAS, Doss B., Nashville.
HENDRIX, Roby, Johnson City.
HICKMAN, Claude D., Waverley.
HUDGINS, Samuel L., Hendersonville.
KELLOW, James A., Murfreesboro.
KIDD, Adrian W., Knoxville.
KIMES, Clarence F., Friendship.
KOGER, Victor H., Nettle Carrier.
KYLE, Joseph W., Tullahoma.
KYLE, Levere, Coulterville.
LAFEVER, Claud, Silver Point.
LAMB, Herbert E., Fulton.
LAWSON, Luke, Cades Cove.
LAY, William J., Waynesboro.
LINKOUS, James F., Creston.
LUNSFORD, Bedford B., Mount Vernon.
McCORMICK Joe S., Frankewing.
McCORMICK, Lee T., Livingston.
McCRACKEN, William H., Johnson City.
McKAY, William R., Etowah.
McNEESE, Walter E., Jonesboro.
MANUS, Albert H., Memphis.
MICHAELS, James T., Birchwood.
MILLS, George W., Dukedom.
MITCHELL, Orville T., Johnson City.
MOORE, Emmitt H., Bethel Springs.
MOORE, Homer, North Chattanooga.
MORELAN, Thomas W., East Chattanooga.
NICHOLS, Ralph, Dandridge.
NOLAN, Edward J., Coatsville.

Corporals—Continued

PARK, Anson J., Bulls Gap.
PARKER, Rom V., Dixon Springs.
PATTON, Joseph, Peavine.
RAMSEY, William F., Eastlake.
RATLEDGE, William, Decatur.
RAY, Le Roy, Nashville.
REED, Frank, Mascot.
ROGERS, Willie J., Memphis.
SANFORD, Onie, Tazewell.
SEIGLER, Lester T., Memphis.
SHERIDAN, George D., Sherwood.
SHERRILL, Connie H., West Port.
SMITH, Harry E., Tyner.
SMITH, John P., Chattanooga.
SPARKS, Elry, McKenzie.
STEWART, George L., Erwin.
STINER, Monroe, Sharps Chapel.
STOUT, Fred A., Bloomington Springs.
THOMPSON, Roy A., Athels.
TUCKER, Harry C., Knoxville.
WALKER, Charles Albert, Maryville.
WILSON, James W., Spring Hill.
WILSON, John R., Cumberland City.
WIX, Buford L., Lafayette.

Buglers

BROOKS, Weaver R., Atwood.
LEDBETTER, Shirley, Livingston.
LUTER, Richard M., Martin.

Cooks

BEDFORD, Oscar, Memphis.
CARPENTER, Ernest, Jellico.
ELBON, Ben W., East Lake.
FOSTER, Robert C., Eaton.
FULTS, Henry, Coalmont.
JORDAN, Henry, Nashville.

Electrician

TERRY, Paul, Nashville.

Mechanics

BRIGGS, Archibald L., Moscow.
JOHNSON, McKinley E., Englewood.
LANGFORD, John A., Knoxville.
MURPHY, Riley O., Etowah.
SMITH, George W., Memphis.

Wagoners

BREWER, Tipton J., Finley.
SMITH, John H., Elbridge.

Privates

ADAMS, Ellis D., Manchester.
ADAMS, John W., Baileyton.
ADAMSON, Bob, Liberty.
ADCOCK, Thomas D., Inskip.
AKIN, Ewell W., La Vergne.
ALBRIGHT, Elmer, McKenzie.
ALLEN, Leslie, Lafayette.
ALLISON, Arthur T., Crab Odchard.
ALLISON, Joseph Paulie, Waverly.
ALLISON, Stephen C., Birchwood.
ANDERSON, Horace C., Wartrace.
ANDERSON, James D., Thompsons Station.
ARNOLD, Charlie, Arlington.
AUSTIN, William, Knoxville.
BAIRD, Charles Roy, Hickman.
BAKER, Joseph W., Sparta.
BANHOLZER, Albert A., Sewanee.
BANKS, Wilkie S. J., Nashville.
BARBEE, Pete, Portland.
BARNES, John Shrewsbury, Nashville.
BARTON, Emory S., Kingsport.
BATES, John P., Beardstown.
BEARD, Tommie L., Talley Station.
BELL, Jimmie L., Bethpage.
BENTLEY, John L., Knoxville.
BEVILL, Bob, Flintville.
BIVENS, James E., Sardis.
BLAIR, Charley, Chattanooga.
BLEVINS, William, Elve.
BOHANAN, Harry Raymond, Whittle Springs.
BOLTON, Samuel H., Hoop.
BOONE, Charles E., Etowah.
BOWDEN, Virgil, Glen Obey.

TENNESSEE

Privates—Continued

BOWERS, Samuel M., Wautauga Valley.
BOYD, Harley, McMinnville.
BRACY, Walter L., Joelton.
BRADFORD, Paul S., Memphis.
BRAZENDINE, Al, Fountain Head.
BREWER, Robert A., Finley.
BROCK, Robert L., Straw Plains.
BROOKS, Alfh, Rogersville.
BROWN, Campbell S., Graham.
BROWN, John W., Manchester.
BROWN, Lon, Mount Pleasant.
BROWN, Robert T., Finley.
BROWN, William, Smokey.
BRUMLEY, Herman L., Beech Bluff.
BUCK, Homer, Lexington.
BUCKINGHAM, Joshua, Henderson.
BUNN, Paul A., Sherwood.
BURGER, Horace, Englewood.
BURKE, Thomas C., Joseph.
BURNETT, Luther L., Springville.
BUSH, Eath, Bradyville.
BUTLER, Clarence, Rockwood.
BUTLER, Tillman, Rockwood.
CAIN, Thomas H., Alton Park.
CADDY, James R., Adamsville .
CAMPBELL, Ernest J., Sewanee.
CARNEY, Andrew J., Dover.
CARPENTER, James, Englewood.
CARR, Elisha, Hartsville.
CARROLL, Edward L., Fordtown.
CARSON, Joseph H., Oliver Springs.
CARTER, Alonzo, Morristown.
CARTER, Dan, Madison.
CARTER, Ernest C., Chuckey.
CAUDILL, James E., Creston.
CAYLOR, Grayson, Townsend.
CHAMBERS, William A., Iron City.
CHANEY, Elder, Halls.
CHENOWETH, Carl C., Shelbyville.
CHERRY, Lexie, Troy.
CHERRY, Stone F., Moss.
CHOATE, James, Cookeville.
CHRISTOPHER, Culess D., Columbia.
CIVILS, John W., Portland.
CLARK, Charlie, Madisonville.
CLARK, Charlie A., Knoxville.
CLAYTON, Virgil A., Vildo.
CLIFTON, Fred, Surgoinsville.
CLIMER, Calvin C., Cleveland.
COCHRAN, Frank B., Antioch.
COHEN, Albert, Jr., Memphis.
COLBOCH, Bruce M., Morristown.
COLE, Emmett, Jonesboro.
COLEY, Lester H., Lafayette.
COLLINS, Gordon B., Jackson.
COOLEY, James R., Etowah.
COONEY, Aloysius B., Memphis.
COOPER, Earl R., Pinson.
COOPER, Hampton, Pinson.
COOPER, William N., Knoxville.
COOPER, Winfred A., Morrison.
COWAN, Joseph, Butler.
COX, Willie Thomas, Shelbyville.
CRAIG, Frank E., Coal Creek.
CREWS, Elliott A., Westpoint.
CRIGGER, George M., Surgoinsville.
CRISP, Walter, Meadow.
CROWDER, John, Brownsville.
CULP, Charlie, Clifton.
CUNNINGHAM, Ben, Hilham.
CUNNINGHAM, Wilsie P., Flintville.
CUTSHAWL, Albert D., Greeneville.
DANIEL, Marion J., Lenoir City.
DAUGHERTY, James D., Englewood.
DAUGHERTY, Robert, Charleston.
DAVIS, Mallie L., Knoxville.
DAVIS, Thomas L., Sharps Chapel.
DAVIS, Tommie D., Lewisburg.
DAWS, Harrison, Prospect.
DEAN, James L., Flatwoods.
DEMPSEY, Earl T., Chattanooga.
DENTON, Gilford, Bristol.
DISBENNETT, Curtis E., Memphis.
DODD, Connie Lee, Meldon.
DODDS, Earl B., Chattanooga.
DONEY, John D., Sparta.
DORATY, John H., Humboldt.
DOWNING, Bob, Tintonville.
DRIVER, Dib, Liberty.

Privates—Continued

DUBOSE, Will, Bolivar.
DUDDERAR, Marshall B., Chattanooga.
DUDNEY, George H., Cottontown.
DUNAWAY, Fred L., Harrison.
DUNAWAY, Lewis G., Saulsburg.
DUNCAN, Charles T., Greeneville.
DUNCAN, Samuel H., Cumberland Gap.
EADS, Walter, Cunningham.
EDGE, Floyd, East Chattanooga.
EVANS, Ed, Stantonville.
EVANS, Joe H., Rockwood.
EVANS, Leroy, Forbus.
EVANS, Luther, East Chattanooga.
EVANS, Thomas J., Buffalo Valley.
FARMER, Fred, Cleveland.
FEATHERS, Edgar, Piney Flats.
FENDER, Hubert, Flag Pond.
FERGUSON, Clarence McK., Lobelville.
FERRIS, Ernest, Columbia.
FITCH, Charlie, Sweetwater.
FLEMINGS, Frank, Memphis.
FLENNIKEN, John J., Knoxville.
FLOYD, James C., Rogersville.
FLOYD, Robert K., Brushcreek.
FLUNK, Eber N., Crump.
FORD, Jesse G., Bumpus Mills.
FORRESTER, John W., Mountain City.
FOSTER, Jack, Daylight.
FRANCE, Will F., Etowah.
FRANCISCO, James T., Arthur.
FRAZIER, Walter R., Newbern.
FREEZE, Lawrence, Summitville.
FRITH, Thomas R., Nashville.
FRY, John, Bulls Gap.
FULLERTON, Vern J., Manchester.
GAGLE, Thomas G., Lenoir City.
GALYON, Charles, Lenoir City.
GAMBLE, Ethel, Edgemore.
GARNER, Elbert O., Camden.
GARRETT, George W., Humboldt.
GARRETT, William M., Edith.
GAYNOR, Edwin B., Newbern.
GEORGE, Howard, Kenton.
GIBBONS, Arthur W., Knoxville.
GILL, Willie, Shelbyville.
GILREATH, John W., Marlow.
GIVENS, Curtis, Chattanooga.
GLADSON, James B., Bridgeport.
GLIDEWELL, Richard L., Finley.
GLOVER, James L., Bluff City.
GODSEY, John L., Bristol.
GOODE, Ernest M., Covington.
GOODE, Mark, Nashville.
GOODWIN, Walter D., Columbia.
GOSSETT, Charles W., Ridgley.
GOURLEY, Joseph W., Chuckey.
GRANBERRY, Jim, Mount Pleasant.
GRANT, Aubrey, Nashville.
GRAVES, Jesse C., Halls.
GREEN, Jonathan M., Kingston Springs.
GREEN, Neil, Sneedville.
GREER, Glenn J., Laurel Bloomery.
GREER, Seward F., Joelton.
GRIMSLEY, Earl D., Fall Branch.
GRINDSTAFF, John E., Butler.
GULLEY, Henry, Mount Pleasant.
GURDNER, Curtis G., Johnson City.
GUTH, Fred C., Evensville.
HACKNEY, Charles B., Knoxville.
HARDIN, Noah L., Linden.
HARGET, James B., Trenton.
HARPER, Albert S., Nashville.
HARPER, Walter R., Knoxville.
HARRISON, Oscar B., Greenville.
HARRISON, Thomas O., Westmoreland.
HART, Samuel H., Petersburg.
HASTING, Jim W., Algood.
HAWK, Valdria D., Bruntsville.
HAWKES, Edgar, Humboldt.
HAY, Marcus S., Lawrenceburg.
HAYS, William C., Lynnville.
HAZZARD, John C., Riddleton.
HEATON, Walter H., Shell Creek.
HELTON, Lee R., Goodspring.

Privates—Continued

HEMBREE, George S., Knoxville.
HERBISON, Ellie T., Burns.
HESTER, Taylor D., Clarksville.
HICKEY, Edward H., Rockwood.
HICKEY, Lee L., Concord.
HICKMAN, William P., Piedmont.
HICKS, William A., Martin.
HIGHTOWER, George G., Murfreesboro.
HILL, Henry, Wynnburg.
HILTON, Charlie A., Dry Creek.
HINES, Luther, St. Joseph.
HITCHCOCK, Albert L., Savannah.
HODGE, George E., Dyersburg.
HOGAN, Sutton, Hickory Valley.
HOLBERT, Robert A., Pulaski.
HOLDER, Doak, Manchester.
HOLT, Melvin, Adams.
HOOVER, Houston, Murfreesboro.
HOUSLEY, Joseph L., Seymour.
HOWELL, Cormack, Medon.
HUDGINS, George, Paris.
HUDGINS, Walter J., Tennessee.
HUFF, Claude Alexander, Fayetteville.
HUFF, Kenney J., Erie.
HUGHES, General B., Mount Hill.
HUGHETT, Robert M., Huntsville.
HUMPHREY, William M., Concord.
HUNTER, Luke Duly, Haydenburg.
HURST, Oscar, Right.
HURT, William J., Paris.
INGRAM, John, Roan Mountain.
IVY, Elbert C., Parsons.
JACKSON, James I., Michie.
JENKINS, Jack G., Nashville.
JOHNSON, Frank R., Donaldson.
JOHNSON, James T., Franklin.
JOHNSON, John H., Knoxville.
JONES, Bennie L., Jackson.
JONES, Jack, Fayette County.
JONES, Jeff, Woodbury.
JONES, Merritt, Mount Pleasant.
JONES, Roe, Greenback.
JONES, Samuel S., Knoxville.
JONES, William F., Blountville.
JUSTICE, Ira H., Trimble.
KECK, James L., Powder Springs.
KEITH, Leo, Knoxville.
KENNERLY, Sam B., Dechard.
KERRIGAN, Frank A., Nashville.
KETCHEM, James, Bristol.
KILLEN, Andrew J., Loretto.
KIMBROUGH, Charley C., Flintville.
KIRBY, John E., Boston.
KLOPE, Gordon, Crawford.
KNOWLTON ,Walter H., Humboldt.
KOLWYCK, Oren C., Humboldt.
KOONCE, Curtis H., Fayetteville.
KOONTZ, Floyd T., Knoxville.
LACY, Charlie A., Decaturville.
LAMBERT, Connie, Kingsport.
LAMBERT, Walter G., Springfield.
LANDERS, William, Tullahoma.
LANE, Odell, Sevierville.
LANIER, William H., Mount Pleasant.
LASLEY, William, Speedwell.
LASTER, Horton, Taft.
LAWSON, Bud, Lee Valley.
LAWSON, Ira M., St. Elmo.
LEDFORD, James L., Carthage.
LEE, Arthur, Ducktown.
LEE, Louis E., Nashville.
LEE, Willie, Humboldt.
LESTER, Charles R., Redboiling Springs.
LEVI, Claude, Soddy.
LEWALLEN, Hugh T., Glenmary.
LEWIS, Lonnie M., Erin.
LINGENFELTER, Ernest R., Louisville.
LITTLETON, James L., Puryear.
LOCK, Sam, Gainsboro.
LOCKHART, Edward H., Camden.
LOGAN, William C., Leipers Fork.
LOMAX, Fred Erymn, Hohenwald.
LONG, Claude, Church Hill.
LOONEY, George, Petersburg.
LOUVIERE, Jerry, Memphis.
LOWE, Roger Q., Oakgrove.
LUSK, Harvey, Morrison.

TENNESSEE

Privates—Continued

McCAIN, Vancy F., Memphis.
McCARTER, Morris Edgar, Middleton.
McCORMICK, James F., Pleasant Hill.
McCOWN, Charlie G., Fayetteville.
McDADE, John W., McKenzie.
McDANIEL, Doc H., Adamsville.
McFEETURE, Carter F., Wolf Creek.
McGUIRE, Samuel, Doeville.
McINTURFF, Charlie H., Powell.
McKINNEY, Claud, Hampton.
McLAUGHLIN, Patrick J., Memphis.
McMAHAN, Henry R., Sevierville.
McPEAK, James H., Walling.
MAGNESS, Thomas H., Smithville.
MALONE, John, Loudon.
MALONE, John A., Afton.
MALOY, Robert, Parrotsville.
MANNING, Jacob, Dandridge.
MARTIN, Jadie H. C. B., Shouns.
MASSEY, Horace, Medina.
MASSEY, Paul E., Bristol.
MAXWELL, Howard S., Troy.
MAYBERRY, Pete, Buffalo.
MAYNARD, Thomas A., Castalian Springs.
MERONEY, Clyde, Hixson.
MERROW, Flavious J., Crestview.
MILLER, Harry, Marysville.
MINCHIE, Willie, Gainsboro.
MITCHELL, Nile, Murfreesboro.
MOFFITT, Milburn, Hampton.
MOONEYHAM, Floyd E., Woodbury.
MOORE, Elzy Van, High Cliff.
MOORE, Hagan, Cumberland Gap.
MOORE, Joseph L., Fall Branch.
MOREHEAD, Joe H., Memphis.
MORGAN, Walter A., Portland.
MORRIS, Cleo, Knoxville.
MORRIS, Harry D., Johnson City.
MORRIS, Mathew W., Springfield.
MORRIS, Mereda E., Sardis.
MORROW, Charlie W., Jackson.
MOWL, Harold L., Baileyton.
MULHERIN, John R., Newbern.
MUNNS, Joe B., White Haven.
MURRAY, Tonnie, Lewisburg.
MYERS, Sam E., Piney Flats.
MYERS, William P., Townsend.
NANCE, Joe, Oakdale.
NATHAN, James, Memphis.
NEAL, Howe R., Liberty.
NESBITT, Athie A., Tennessee City.
NEWBERRY, Earnest B., Memphis.
NICHOLAS, James J., Holladay.
NICHOLAS, Samuel Roscoe, Tullahoma.
NICHOLS, Benjamin, Englewood.
NIXON, Horace R., Hermitage.
NOLLINER, John H., Nashville.
NORRIS, Jimmie G., Dorton.
NORTON, James A., Chuppy.
NORTON, John F., Nashville.
NUNNALLY, Arnett, Gallard.
OGLE, Arlie H., Sevierville.
OLNEY, Guy R., Nashville.
OTT, David, Rockford.
PARKER, Alfred, Fayetteville.
PARRIS, William, Knoxville.
PATTERSON, Joseph H., Waverly.
PAYNE, Albert C., Shouns.
PEARSON, Lewis F., Tazewell.
PENLAND, Douglas, Unicoi.
PENNEY, Clifford D., Orchard.
PERRY, Bailey H., Hilham.
PERRY, Ross B., Bradford.
PHELPS, Wallace C., Greenbrier.
PHIBBS, Eugene R., Lenoir City.
PHILLIPS, Irving B., Lascassas.
PHILLIPS, Lewis, Stainville.
PHILLIPS, William T., Dyer.
PICKNEY, Louis E., Winchester.
PLEMONS, Garrett W., Leoma.
POE, James H., Laurel Bloomery.
POINDEXTER, George A., Ripley.
POLLARD, Jesse, Prospect.
POTEST, John W., Hodemburg.
POTTER, Rufus A., Jonesboro.
POWERS, Charley, Palmyra.
PRESSWOOD, Ira E., Lenoir City.
PRICE, Thurlow M., Erie.

Privates—Continued

PROPES, Grover C., Lenoir City.
PROSSER, Roy, Fayetteville.
PRYOR, Cordell, Byrdstown.
PURKEY, William, Sneedsville.
RAGAN, James W., Bristol.
RATCLIFF, Thomas V., Clarkesville.
REED, Floyd, Brentwood.
RENEAU, James L., Jefferson City.
RHEA, George W., Afton.
RICE, Joseph S., Jeanette.
RIDER, Oscar, Knoxville.
RIVES, John S., Mulberry.
ROBBINS, Isham D., Oakdale.
ROBERTS, Bertice, Whitman.
ROBERTS, Lawrence, Chattanooga.
ROBINSON, Benjamin, Dover.
ROBINSON, William W., Cedar Grove.
ROGERS, Austin, Church Hill.
ROGERS, Emmet R., Troy.
ROLLINS, William G. B., Greeneville.
ROSE, George W., Dyersburg.
ROSS, Oscar, Erin.
RUSSELL, Artress, Memphis.
RUSSELL, Charles L., Anderson.
RUSSELL, Ples, Maryville.
RUST, John W., Adams.
SADLER, Haskell, Buffalo Valley.
SANDS, Robin, Tennessee Ridge.
SHARP, Frank, North Chattanooga.
SHARP, Lafayette, Jacksboro.
SHARP, Lee, Knoxville.
SHARP, Otis, Briceville.
SHARPE, Eugene, Chattanooga.
SHEHANE, Alfred, Norene.
SHUMATE, William David, Trenton.
SIDNEY, George L., Jamestown.
SILVER, Andy, Anthras.
SIMPSON, Renzy R., Winchester.
SKEEN, Estle R., Dandridge.
SLAVEN, Jesse, Elva.
SMALLWOOD, Bruce S., Sevierville.
SMITH, Alonzo K., Monroe.
SMITH, David R., Tullahoma.
SMITH, Gilbert W., Nioda.
SMITH, Harry, Prospect.
SMITH, Isham B., Cook Place.
SMITH, Jodie P., Friendship.
SMITH, King J., Nashville.
SMITH, Samuel H., Waverly.
SMITH, Stacy, Elizabethton.
SMITH, Willard G., Huntland.
SNELSON, Zeb, Winchester.
SNIDER, Dan W., Vonore.
SNYDER, James B., Knoxville.
SOARD, Henry Venson, New Tazewell.
SPARKS, William E., Dyersburg.
SPENCER, John C., Mulberry.
SPRINGER, John, Chattanooga
SPROUSE, Jesse, Newport.
STANFIELD, George, Paris.
STANSBURY, Charles E., Englewood.
STARNES, Charlie W., Baileyton.
STEELMAN, James D., Fayetteville.
STERLING, George S., Medon.
STERLING, Robert L., Maryville.
STINNETT, Westley I., Townsend.
ST. JOHN, Benjamin F., Sherwood.
STOKES, Frank, Lafayette.
STONE, Taylor C., Harrison.
STOTTS, Joseph H., Memphis.
STUART, Hugh A., Cheap Hill.
STUART, Olin D., Barnes.
SUMMERS, William H., Beechgrove.
SUTTON, Raymond B., Memphis.
TALOR, Thomas C., Monroe.
TAYLOR, Barney G., Winchester.
TAYLOR, Joe S., Bloomingdale.
TAYLOR, John G., Lucy.
TAYLOR, William A., Selmer.
TAYLOR, Willie B., Obion.
TEMPLE, Jesse W., Lyles.
TERRY, William Reed, West Nashville.
THATHAM, Lewis E., Ducktown.
THOMPSON, George H., Dyersburg.
TOOMEY, Edson L., Helenwood.
TOWRY, Willey S., Taft.
TRAINUM, Major H., Pocahontas.
TRANTON, James C., Newport.

Privates—Continued

TRICE, Bill, Eemias.
TUCKER, Louis J., Memphis.
TUCKER, Ross C., Roan Mountain.
TUNNELL, Coy C., Baileyton.
TURBEVILL, James, Nashville.
TURNER, Sherman H., Knoxville.
ULREY, David R., Binghampton.
UPCHURCH, Herbert, Cottontown.
VAUGHN, Dock T., Crawford.
VAUGHN, T. M., McKenzie.
VISAGE, Jake, Cleveland.
VITATOE, Robert, Cotula.
VOYLES, Tilman T., Jellico.
WAINWRIGHT, Richard, Columbia.
WALDRAN, Raleigh, Drummonds.
WALKER, Finis, Reelfoot.
WALKER, Virgil, Budtown.
WALLACE, Spencer, Rearden.
WALLER, Clifford O., Chattanooga.
WARD, William M., Fish Springs.
WARD, William V., Zach.
WARKMAN, Tom, Mount Pleasant.
WARREN, Millard F., Trade.
WASHINGTON, Drew, Memphis.
WATKINS, Archie, Clarksville.
WATWOOD, John W., Moscow.
WEST, Burrell, Oneida.
WEST, George E., Oliver Springs.
WEST, Tom R., Oliver Springs.
WHALEY, Austin R., Model.
WHITE, James H., Chuckey.
WILCOXON, Jesse C., Lovette.
WILEY, Jonas L., Westpoint.
WILHOIT, George H., Chuckey.
WILLIAMS, Don S., Butler.
WILLIAMS, Fred L., Heiskell.
WILLIAMS, Hiram, Monterey.
WILLIAMS, Jack, Watertown.
WILLIAMS, Oscar, Sunbright.
WILLIAMS, Pete, Sedalia.
WILLIAMSON, Savannah A., Denmark.
WILSON, David L., Winchester.
WILSON, William M., Grassy Cove.
WINKLER, Benton W., Pleasant Shade.
WINSTON, John W., Memphis.
WISEMAN, William J., Flintville.
WIX, John M., Crescentview.
WOMAC, Claude, Athens.
WOMBLE, John J., Chattanooga.
WOOD, Archie B., Clarksville.
WOODS, Miles, Roans Creek.
WOODARD, Selikirk, Charlotte.
WRIGHT, Richard M., Tate.
WYATT, Richard, Knoxville.
WYATT, Walter H., Stewart.
WYLIE, Otis Rignal, Kenton.
WYNNE, Gordon, Lebanon.
YANCY, Bertrum B., Memphis.
YOUNG, Edgar L., Pulaski.
YOUNGER, Charlie E., Atwood.

DIED OF DISEASE

Major

HAZLEHURST, James N., Chattanooga.

Captains

FRITTS, Fred W., Chattanooga.
JEFFRES, Henry M., Briceville.
ROGERS, George C., Jefferson City.
UNDERWOOD, Robert Boyden, Memphis.

Lieutenant

PRICE, Charley Eugene, Chestnut Mound.

Sergeant Majors

PARA, Elmer F., Memphis.
SISK, Hubert C., Knoxville.
SPRUILL, Marvin Luther, Memphis.
WRIGHT, William W., Union City.

Sergeants

ANDERSON, William L., Knoxville.
DOUGLASS, Eugene, Jr., Memphis.
DUNNAGAN, Sam R., Lyles.
EATON, Charles William, Memphis.
FLEMINS, Robert, Murfreesboro.
HATFIELD, Luster M., Cedar Hill.

TENNESSEE

Sergeants—Continued

HUDSON, Harvey Lee, South Nashville.
LEWIS, John A., Clifty.
McCLANAHAN, Earl E., Memphis.
PONS, Donald, Madison.
ROY, Thomas C., Tasso.
SMITH, Charles, Pope.
VAN PELT, Emmitt L., Moscow.
WAGGONER, Henry G., Knoxville.
WARREN, Robert, Nashville.
WHITWELL, Peter T., Mount Pleasant.

Corporals

ANDERSON, Edgar B., Franklin.
AUSTIN, Frederick C., Fountain City.
BERRYHILL, Ray, McKenzie.
BLOCKER, Basil O., Columbia.
BRADSHAW, John W., Detroit.
BURDINE, Ballard, Kingsport.
BURKEY, Edgar C., Mosheim.
CARROLL, Rush, Collierville.
CHEATHAM, Kirby H., Lynnville.
CRITTENDEN, Chester D., Mt. Juliet.
DAVIS, Joe Johnson, Harriman.
DONAHOO, John, Chattanooga.
DYSON, Richard, Covington.
FUGUA, Isom M., McEwen.
FURCHESS, Wesley M., Emberville.
GARRISON, William N., Niota.
GEISLER, James R., Hampton.
HALTON, Amos B., Henderson.
HANEY, Senter, Greeneville.
HOUSTON, Henry, Chattanooga.
JACKSON, Willie O., Trezevant.
JOHNSON, Tom, Richardson.
JOHNSTON, Charles D., Knoxville.
LEE, Worley, Knoxville.
McCLARY, Ben H., Benton.
McGEE, Gilbert M., Cookeville.
MOTLEY, Rufus, Lenow.
MURDOCK, Robert, Memphis.
OWENS, David C., Laurel Bloomery.
PARKER, James R., Whiteville.
PEOPLES, Frederick Lee, Bristol.
PETERSON, Cary G., Caryville.
RICKETTS, Ernest F., Flatwoods.
ROWLETT, George B., Medina.
SAIN, Calvin, Bolivar.
SHELTON, Everett L., Chuckey.
SMITH, Clifford E., McKenzie.
SMITH, Ellis, Staunton.
SMITH, Sam B., Murfreesboro.
TALLENT, John P., Maryville.
TODD, Henry M., Memphis.
UNDERWOOD, Von C., Kodak.
WEST, Roe, Calhoun.
WILLIAMS, Clifton L., Martin
WILLIAMS, James, Memphis.

Bugler

JACKSON, Buford W., Nashville.

Cooks

ADAMS, Lewis B., Englewood.
CLARK, Harden E., Sweetwater.
JONES, Willie A., Greenfield.
KIRBY, Willis, Algood.
SMITH, Will, Springfield.
TIDWELL, Henry R., Savannah

Mechanics

BURNS, George H., Maryville.
CREWS, Hupert B., Dresden.

Wagoners

HERMAN, Fred B. Toone.
RODGERS, Frank, Memphis.

Privates

ABBOTT, James F., Memphis.
ADAMS, Douglas, Tiptonville.
ADKERSON, Robert H., Kingston Springs.
ADKISON, Barney A., Brighton.
ALEXANDER, John Trimble, Gallatin.
ALLEN, Charles, Union City.
ALLEN, Charlie, White Pine.
ALLEN, Fred R., Mount Vernon.
ALLEN, Louis, Memphis.

Privates—Continued

ALLEN, Monty, Hendersonville.
ALLEN, Oby, Jefferson City.
ALSUP, Joseph E., Norene.
AMYX, Riley S., Rogersville.
ANDERSON, Charles Lorimer, Milan.
ANDERSON, Walter Clayton, Hendersonville.
ARMSTRONG, Walter R., Knoxville.
ARNOLD, Bryan, Gleason.
ARNOLD, Edward E., Waverly.
ARY, Hubert L., Flatwoods.
BABER, Frank W., Pleasant View.
BACON, Arthur N., Riceville.
BAGGETT, George S., Cunningham.
BAILEY, Frank H., White Pine.
BAIRD, Julius L., Lebanon.
BAKER, George N., Leoma.
BAKER, John R., Only.
BALL, Evan, Persia.
BANISTER, Augusta R., Dyer.
BARBEE, Eddie, Brownsville.
BARBEE, Rader, Springfield.
BARKER, Alvis Martin, Wynnburg.
BARRETT, Cherry M., Woodbury.
BARRETT, Claude A., Humboldt.
BARRON, Hubert, Jonesboro.
BARTON, Gentry Smith, Rutherford.
BASKIN, William H., Murfreesboro.
BATES, Clint, Beardstown.
BATES, John M., Beardstown.
BAUCOM, Willie B., Linden.
BAXTER, John, Newport.
BELL, Herbert, Christina.
BENFORD, Ernest, Lucy.
BENNETT, Charlie, Brownsville.
BENNETT, Leander, Cottage Grove.
BERRY, Lician T., Van Leer.
BESHEARS, James I., Smithville.
BILES, Claude L., Pulaski.
BISHOP, La Fayette, Somerville.
BLACK, James W., Banner Springs.
BLACK, Leonard, Camden.
BLAIR, James W., Greenback.
BOCCIA, Clement E., La Follette.
BOGART, Lemuel H., Ooltewah.
BOOKER, Howard Luther, Oakville.
BOOTH, William H., Goodlettsville.
BOULTON, Wallace F., Milan.
BOWMAN, Albert A., Harriman.
BOWMAN, Elbert, Elibethton.
BOWMAN, George, Johnson City.
BOYCE, Leonard H., Fosterville.
BOYER, Walter E., Bristol.
BRADLEY, Forrest L., La Follette.
BRADLEY, Sam Waldo, Memphis.
BRADSHAW, Robert O., Buren.
BRANN, Cayce F., McDonnell.
BRASIER, John Carney, Castalian Springs.
BREWER, Jesse, Big Sandy.
BREWER, Robert L., Iron City.
BRILEY, Macey Lee, Fountain Head.
BRISON, Walter C., Linden.
BROADWELL, Charlie C., Jackson.
BROOKS, Lewis H., Rogersville.
BROOKSHEAR, Willie E., Lenoir City.
BROWN, Charlie M., Murfreesboro.
BROWN, George E., Chuckey.
BROWN, James, Gold Dust.
BROWN, James, Ripley.
BROWN, William Herbert, Sardis.
BROWNING, John W., Cedar Hill.
BROWNING, William L., Van Leer.
BROYLES, Jesse, East Lake.
BROYLES, Robert F., La Follette.
BRUCE, Tom, Dayton.
BRYAN, William, Portland.
BUCEY, Henry C., Woodbury.
BUCKNER, Clyde I., Dickson.
BURKHART, Bruce, Knoxville.
BURTON, Albert C., Birchwood.
BUSH, Albert F., Stewart.
BUSH, Alexander, Nashville.
BUSH, William C., Baxter.
BUTTS, Bethel, Silver Point.
BYARS, Pleasant V., Palmersville.
BYRD, Dan H., Pocahontas.
CABE, John R., Greenback.
CALHOUN, Gus B., Troy.

Privates—Continued

CAMPBELL, Fred R., Johnson City.
CAMPBELL, William C., Pope.
CANNON, Joseph K., Memphis.
CANTRELL, Huly McC., Greenfield.
CARR, Will Roscoe, Bloomingdale.
CARRICK, George W., Morrison.
CARTER, Grover C., Saulsbury.
CARTER, Hugh, McMinnville.
CARTER, John Buford, Franklin.
CARTER, Ola Kyle, Mosheim.
CARTER, Walter O., Mosheim.
CARVER, Rock, Huntington.
CATES, John G., Cuba Landing.
CATHEY, George, Dover.
CATLIN, Landon, Ripley.
CHAMBERS, Angus, McLeroy.
CHANDLER, Floyd, Jackson.
CHANDLER, Grover C., Hilham.
CHILDERS, Howard D., Harris.
CHITWOOD, William, Winfield.
CHOAT, Vince R., Whitside.
CHRISTIAN, Claude R., Lancaster.
CHRISTOPHER, Ruben T., Juno.
CLABO, Robert P., Pigeon Forge.
CLARK, George R., Hartford.
CLARK, Henry Marvin, Henning.
CLEGHORNE, William R., Nashville.
CLEMENT, Riley Franklin, Savannah.
CLIBURN, Edison P., West Moreland.
CLUCK, Britton, Morristown.
COCHRAN, Lee, Greenfield.
COCKE, Robert S., Forest Hill.
COLLINS, Claude S., Lewisburg.
COLLINS, James F., Birchwood.
COLLINS, Jim E., Unionville.
COLLINS, Robert, Bartlett.
COLSON, Elmer C., Willow Grove.
COMPTON, Peter E., Murfreesboro.
CONGDON, Warren Allen, Knoxville.
COOK, Charles E., Shell Creek.
COOPER, Frank H., Chattanooga.
COOPER, Lloyd O., Wirmingham.
CORBIN, Samuel F., Lewisburg.
COTTER, John P., Cedar Hill.
COX, Bunt, Puryear.
CRANK, Guilford L., Dyer.
CRANK, Waldow I., Dyer.
CRAWFORD, John H., Somerville.
CRIM, William M., McMinnville.
CROSS, Comer, Moss.
CROSS, Isaac, Indian Springs.
CRUMBLISS, Claud D., Richard City.
CRUSENBERRY, Robert, Bristol.
CUMMINGS, William, St. Elmo.
CUNEO, Aldino Francis, Memphis.
CUPPLES, Curry C., Henderson.
CURTAIN, Robert E., Ripley.
CURTIS, Harrison, Memphis.
CURTIS, Robert L., Selmer.
DANIELS, William E., Humboldt.
DAVIS, Albert, Somerville.
DAVIS, Henry Porter, Mount Pleasant.
DAVIS, Joseph, Germantown.
DAVIS, Oliver L., Memphis.
DAY, Ethel B., Jackson.
DAYTON, John, Knoxville.
DEBERRY, Colonel, Woodbury.
DEERE, Jesse L., Murfreesboro.
DELIAS, Marcus N., Russellville.
DENTON, John L., Haydenburg.
DICKSON, Earl S., Martin.
DISMUKES, George R., Goodlettsville.
DOBBS, Houston, Woodbury.
DOBBS, Walter T., Fountain Head.
DODIN, James, Chattanooga.
DODSON, Edward O., Sparta.
DUMLOP, Dallas, Clarkeville.
DUMMON, James O., Fayetteville.
DUNN, Robert T., Greeneville.
DUNNIVANT, Robert H., Elkton.
DYER, Lem M., Baxter.
DYER, Samuel C., Pikeville.
EDWARDS, Charles C., Memphis.
EISON, Hosie, Halls.
ELAM, Lenzy, Lagate.
ELLIOTT, Anderson, Mountairy.
ELLIS, Nash, Henning.
EMPSON, Robert T., White House.
ENGLEND, Zummer, Dickson.

TENNESSEE

Privates—Continued

ENLOE, Luna Wesley, Sevierville.
ESCUE, Maynard, Ripley.
ESTES, Idol, Morristown.
EVANS, Lester N., Winchester.
EVITTS, William J., Dover.
EWING, James, Glendale.
FANSLER, Claude, Surgoinsville.
FARLOW, Charlie J., Chapel Hill.
FARRAR, Clarence, Manchester.
FERRETER, Jim, Brownsville.
FIELD, Thomas C., Dickson.
FIELDS, Henry, Scranton.
FILSON, John William, Nashville.
FINE, John F., Sevierville.
FISHER, Evert, Viola.
FISHER, Ran D., Memphis.
FITZGERALD, Walker S., Silver Creek.
FITZHUGH, Luther, Friendship.
FLATT, Sidney, Haydenburg.
FLEMING, John W., Sevierville.
FLETCHER, Willie E., Livingston.
FLOWERS, Earl, Columbia.
FLOWERS, Martin L., Holliday.
FLOYD, Azel B., Alexandria.
FLY, Earnest, Humboldt.
FLY, Prentis, Gibson County.
FORD, Charlie Joseph, Church Hill.
FORD, Virgil, Grassy Cove.
FORE, Birdo, Pocahontas.
FORREST, Alfred C., Denver.
FOWLER, Alvin, Knoxville.
FOWLER, Will, Iron City.
FOWLKES, Ben M., Dyersburg.
FOWLKES, Willie, Dyersville.
FOX, Daniel, Sole Creek.
FOX, John O., Sevierville.
FRAZIER, Alfred, Memphis.
FRAZIER, Frank S., Franklin.
FREEMAN, Thomas J., Chattanooga.
FREEMAN, William T., Dyersburg.
FRENCH, Marshall, New Market.
FRIEDMAN, James H., Covington.
FROST, Robert L., Lee Valley.
GARDNER, Eugene, Dresden.
GARDNER, James, Chilhowee.
GARLAND, James L., Bellevue.
GARRETT, Eliga O., Byrdstown.
GAY, Rankin D., Englewood.
GENTRY, Audie F., Norene.
GERALD, Jasper, Riceville.
GIBBONS, Edd, Hilham.
GIBSON, James, Norcross.
GILBERT, Luther, Minor Hill.
GILBREATH, Archie, South Pittsburg.
GLOVER, Robert L., Warren.
GOAD, Willie M., Sweetwater.
GOLDSBY, Ernest E., McKenzie.
GOURLEY, David M., Rasar.
GRAVES, Willie B., Westmoreland.
GRAY, Emery J., Talbott.
GRAY, Will, Memphis.
GREEN, Lee L., Waverly.
GRIFFIN, William L., McConnell.
GRIMES, Omer B., Eaton.
GRISSOM, James B., McMinnville.
GRONER, Lena F., Powell Station.
GROOM, Wallace H., Huntington.
GURLEY, Andrew Jackson, Jackson.
GURLEY, Lawrence T., Juno.
HADDOCK, Dolphie, Ramer.
HAGAN, William W., Prospect.
HALE, Claude A., Cupp.
HALL, James M., McKenzie.
HALL, Walter, Walter Hill.
HAMBY, Samuel M., Ripley.
HAMILTON, Charles W., Williamsport.
HAMILTON, William E., Chattanooga.
HAMLETT, Will T., Luray.
HAMMOCK, Lee C., Rickman.
HAMPTON, Oscar, Rockwood.
HANCOCK, John E., Woodbury.
HANCOCK, Robert O., North Fayetteville.
HANEY, Charles O., Charlestcn.
HANNAH, Alexander B., Trenton.
HARDEN, Joe Henry, Humboldt.
HARLAN, George, Appleton.

Privates—Continued

HARLOW, William J. B., Hampshire.
HARMON, Claud L., Chattanooga.
HARREL, Archer B., Lucy.
HARRIS, Milton, Whiteville.
HARRIS, Nelson, Mason.
HARRISON, Clarence, Knoxville.
HARRISON, James, Whitwell.
HARRISON, Thomas M., Summitville.
HARVEY, Mark, Dunlap.
HARWELL, Howard Lee, Prospect.
HASTING, Walter R., Livingston.
HATCHCOCK, James E., Bellbuckle.
HATHCOCK, Robert, Beechgrove.
HATMAKER, Harve, Jacksboro.
HAWKINS, Marvin O., Woodville.
HAYES, John B., Smithville.
HAYNES, Levoy B., Normandy.
HAYS, Leon, Vildo.
HAYS, Robert A., Columbia.
HELLEM, Ben, Lascassas.
HENDERSON, Robert Joseph, Chattanooga.
HENRY, Ernest B., Genesis.
HESTAND, Clyde F., Moss.
HICE, Benjamin F., Chuckey.
HICKERSON, Thomas, Flatwoods.
HICKMAN, Horace, Columbia.
HICKS, Fred, Bluff City.
HICKS, John D., Signal Mountain.
HIGH, Ben S., Monoville.
HILL, Horace J., Lost Creek.
HILL, James R., Whiteford.
HILL, John H., Straw Plains.
HILL, Samuel M., Decatur.
HILLIARD, Jim, Oakland.
HILLIS, Alf, Crossville.
HINDMAN, James R., Atoka.
HINES, Wiley, Crentle.
HIRT, Horace, Hennings.
HITTSON, Hence H., Manchester.
HODGES, Johnny, Westmoreland.
HOEFT, Lofton E., Thompson Station.
HOLDEN, Albert A., Shelbyville.
HOLDEN, Robert N., Murfreesboro.
HOLLAND, Grover B., McEwen.
HOLLAND, Hulbert R., Memphis.
HOLLIS, John G., West Point.
HOLT, Esther C., Tullahoma.
HOLT, Henry, Bough.
HOLT, Hobart M., Newport.
HOLT, James, Jr., Somerville.
HOLT, William W., Smithville.
HOOPER, ORBITT P., Charlotte.
HOOTEN, Wilson L., Lewisburg.
HORTON, Ernest, Clarksville.
HORTON, Flavors, Benjitown.
HOUSE, James E., Greeneville.
HOUTS, Loyd, Jellico.
HOWELL, Guy, Chapel Hill.
HUDSON, Hal L., Trenton.
HUGHES, Cecil, Kingston Springs.
HUGHES, William B., Sherwood.
HUNIGAN, George B., Emmett.
HUNT, George T., Chattanooga.
HUNTER, Cleveland, Tipton.
HUNTER, Conrad, Gleason.
HUNTER, David F., Smyrna.
HUNTER, Shellie, Martha.
INGLE, James W., Adamsville.
INGRAM, Charles L., Woodlawn.
IVEY, William L., Pierce Station.
JACKSON, Harrison B., Coalfield.
JACOBS, Luther D., Bolivar.
JACOBS, Wilton B., Bolivar.
JAMES, Hugh S., Sylvia.
JAMES, Pleasant, Elbridge.
JAMES, Robert S., Turnersville.
JAMES, Willie, Hartford.
JENKINS, Meredith, Madisonville.
JETT, Adrian O., Neubert.
JOHNSON, George, Huntingdon.
JOHNSON, Gilfred T., Shelbyville.
JOHNSON, Perry H., Smithville.
JOHNSON, Raymond O., McEwen.
JOHNSON, Samuel B., McEwen.
JOHNSON, Victor S., Dunlap.
JONES, Clifton, Thompson Station.
JONES, Oscar N., Decaturville.
JONES, Paul, Brownsville.
JORDAN, Thomas R., Lancing.

Privates—Continued

JUDD, William G., Doyle.
KEEN, Joe, Bethpage.
KEENAN, Homer, Humboldt.
KELLY, Arl B., Knoxville.
KELTON, Charley C., Christina.
KENNEDY, Abe L., North Chattanooga.
KENNEDY, Floyd, Sardis.
KENNEDY, Lester L., Sardis.
KESTERSON, Vestus, Mohawk.
KIESTLER, Robert L., Toone.
KILGORE, John I., Victoria.
KIMBEL, Ashley, Linden.
KING, Daniel I., Sevierville.
KING, Jimmie, Arrington.
KIRBY, Fred S., Sparta.
KIRKLAND, Joseph W., White Haven.
KOONCE, Theodore, Fayetteville.
KOSMINSKI, Robert R., Covington.
LAFEVER, Swen S., Silver Point.
LAMBERT, Robert A., Bolivar.
LANGFORD, Stephen E., Hilham.
LANE, Edd, Burchwood.
LANE, Edward W., Bearden.
LANKFORD, Clayton J., Jingo.
LANKFORD, William Z., Tellico Plains.
LANNOM, Coy, Idlewild.
LA RUE, Floyd S., Fountain City.
LEDBETTER, Homer P., Pope.
LEDBETTER, John H., Parsons.
LEE, James S., Richman.
LEGGE, Blonnie V., Cottontown.
LESENBY, James S., Clarkesville.
LEWIS, Bennie C., Paris.
LEWIS, Tipton, Britts Landing.
LEWIS, William Benton, Denmark.
LIGHT, Harry, Baileyton.
LIGHT, William, Chattanooga.
LINDSEY, John W., Trenton.
LIVINGSTON, Ralph L., Midway.
LODEN, James L., Grand View.
LONG, Bratcher H., Peakland.
LONG, John C., Athens.
LOOP, Estell W., Tazewell.
LOVE, Fred D., Maryville.
LUTTRELL, Jim L., Flintville.
McADOO, Robert E., Jackson.
McBRIDE, Hershell C., Hilham.
McCARTHY, Samuel A., Knoxville.
McCATHRION, John H., Lebanon.
McCLELLEN, John B., Bell.
McFARLAND, Clarence, Humboldt.
McFARLAND, Robert G., Humboldt.
McGAVOCK, John, Ashland City.
McGEE, James L., Thompson.
McGHEE, Joe, Vonore.
McGUIRK, Henry, Memphis.
McILWAIN, Robert A., Rutherford.
McKEE, George H., Atoka.
McKINNEY, Edgar L., Harriman.
McKINNEY, Vardie R., Fayetteville.
McMEEN, Henry R., Duck River.
MADDOX, Tommie Watson, Arlington.
MALONE, Samuel J., Greenville.
MANESS, Ray J., Pinson.
MANN, Howard T., New Market.
MANNING, Walter, Memphis.
MANUS, Edgar, Overall.
MARKS, William C., Lebanon.
MARLIN, William M., Caney Springs.
MARSHALL, James A., Sevierville.
MASON, John, Jackson.
MASON, Joseph G., Prospect.
MASSENGILL, Isaac M., Henderson.
MASSEY, Luther, Capville.
MATHIS, Edward L., Erin.
MATHIS, William A., Erin.
MATNEY, Earl P., Mountain City.
MAYBERRY, Buford, Centerville.
MEEK, Willie R., Memphis.
MELTABARGER, Hicks R., Fountain City.
MENTLOW, Charley, Gallatin.
MESSER, William H., Hartford.
MICHAEL, Henry W., Selmer.
MILLER, Elmer H., Cumberland City.
MILLER, Oliver, Knoxville.
MILLER, Robert L., Madisonville.

TENNESSEE

Privates—Continued

MITCHELL, Huey V., Sparta.
MITCHELL, James H., Cleveland.
MITCHELL, Loyd L., Puryear.
MITCHELL, Luceious E., Binghampton.
MONROE, Joseph S., Safalletto.
MONTGOMERY, Claud K., Sardis.
MOORE, Charles C., Bullsgap.
MOORE, Clarence, Phillippy.
MOORE, George L., Antioch.
MOORE, John H., Petersburg.
MOORE, William F., Clay County.
MORGAN, Buck, Brownsville.
MORGAN, Clarence E., Buntin.
MORGAN, Isaac Wiley, Jr., Franklin.
MORRIS, John H., Hermitage.
MORRIS, Johnie, Green Briar.
MORRIS, Leonard W., Cedarhill.
MORTON, Mikie M., Hampton.
MOZINGO, Ernest, La Follette.
MURRAY, Joe, Memphis.
MURRELL, Jim, Memphis.
MYERS, George, Jacksboro.
MYERS, John F., La Follette.
MYERS, Murphy J., Townsend.
NABORS, Lem B., Hickman.
NEARN, Lawrence A., Friendship.
NEBLETT, John B., Clarksville.
NEISLER, Samuel, Luray.
NELSON, James M., Trenton.
NESBITT, Walter F., Jackson.
NEWMAN, Ralph B., Harriman.
NEWMAN, Walter, Sevierville.
NEWPORT, Clifford, Mosedale.
NICHOLS, Herbert C., Duck River.
NICHOLS, Robert A., Woodbury.
NICHOLS, Willis C., Jackson.
NIPPERA, Claude, Tullahoma.
NIVENS, Robert T., Hilham.
NOLEN, Frank Hardin, Right.
NORRIS, Leon T., Lebanon.
OAKLEY, Frank C., White Bluff.
OLDHAM, Anthony, Brownsville.
OLIVER, William E., Pulaski.
OUTLAW, George D., McKinnon.
OWENS, Joe C., Eads.
PACK, Phillip, Charlotte.
PAINE, Isaac, Capleville.
PARKER, John T., Wartrace.
PARKS, Fred T., Tiptonville.
PARKS, Harrison, Gallatin.
PARKS, Will, Memphis.
PARVIN, Ordley, Persia.
PATE George Heloise.
PAYNE, James M., Knoxville.
PAYNE, William M., Maryville.
PEELER, William E., Dickson.
PEEVYHOUSE, Paul, Hohenwald.
PERRY, Corbet, Southside.
PHEBUES, Willie H., Hurricane.
PHILLIPS, Dawn, Clinton.
PHILLIPS, Elmer C., Galloway.
PHILLIPS, Henry E., Vernon.
PHILLIPS, Jake D., Dresden.
PHILLIPS, Ulis E., Sardis.
PIRTLE, Robert Wesley, Toone.
POLLY, William A., Prospect.
POORMAN, Alfred, Memphis.
PORTER, Oscar L., Cedar Hill.
POSTON, Claud, Greenfield.
POTEET, Mark L., Newbern.
POWERS, Talmage, Clarksville.
POWERS, William H., Euchee.
PREWETT, John H., Memphis.
PUCKETT, Alvin W., Cuba Landing.
PUGH, Monroe, Grand Junction.
RAY, Herman, Waller.
RAY, Jim, Clifton.
RAYBURN, John, Kingston.
RAYBURN, William H., Adams.
REAGIN, Joel, Little Crab.
REDDIN, Cordie L., Menglewood.
REESE, Luther, Bybee.
REYNOLDS, Brownlow, Rogersville.
RHEA, Henry, Erwing College.
RICHARDSON, Claud F., Humboldt.
RICHARDSON, Kinnie L., Peters Landing.
RICKETTS, Thomas E., Trenton.
RICKEY, Frank B., Memphis.

Privates—Continued

RIGGINS, Herbert H., Dover.
ROBERTS, Sam, Lobeville.
ROBINSON, John H., Milo.
ROBINSON, Thomas L., Beech Bluff.
ROBSON, Willie, Brownsville.
RODMAN, Oda, Sharon.
ROE, Charles F., Elizabethton.
ROGERS, Walter, Knoxville.
ROSSER, James N., Yuma.
RUTLEDGE, Benjamin F., Unionville.
RYAN, James M., Memphis.
SADDLER, Willie K., Bloomington Springs.
SAMSIL, Bennie, Bumpus Mills.
SANDERS, Elvis H., Bold Springs.
SANDERS, Shelby, Hartsville.
SANDS, William A., Lynnville.
SATTERFIELD, James, Santa Fe.
SCOTT, John C., Gleason.
SECREST, Barney R., South Berlin.
SELLS, Dillard C., Livingston.
SHARP, John R., Springfield.
SHARP, William A., Whitwell.
SHORT, Lilburn L., Lewisburg.
SHARP, Charles R., Rhea Springs.
SHARPS, James M., jr., Memphis.
SHELBY, Roy W., Woodlawn.
SHELEY, John C., Dickson.
SHELTON, John, Athens.
SHERRELL, Ambros S., Sparta.
SHERRILL, Will, Burke.
SILVERNAIL, Lou Alexander, Gold Dust.
SIMMONS, Bennie, Dyersburg.
SIMMONS, Charlie, Pikeville.
SIMS, William F., Memphis.
SLIGER, Terry, Cookeville.
SMITH, Burnett, Newport.
SMITH, Charles E., Morristown.
SMITH, Jonnie, Baileys Station.
SMITH, Mack H., Knoxville.
SMITH, Vester, Alexandria.
SMITH, William H., Memphis.
SPARKS, Loney E., Knoxville.
SPITZER, Allen, Bells.
SPITZER, Preston A., Bullsgap.
STACK, Robert F., Thomasville.
STALLINGS, Thomas K., Brush Creek.
STEPHENS, Milton G., Bradford.
ST. CLAIR, George F., Johnson City.
STEED, William E., Darden.
STEEL, Romie, Nashville.
STEPHENS, Alfred W., Glenobey.
STEPHENS, Milton G., Bradford.
STEWART, Virgie A., Mitchellville.
STOVER, Major M., Allons.
SUDDUTH, Noonon C., Leoma.
SUMLER, Alvin H., Spring Creek.
SUTTON, John M., Bell Buckle.
SUTTON, Thomas, Sneedville.
SWAFFORD, George R., Litton.
SWIFT, Felix, Prospect.
SYKES, Troy R., Beacon.
TACKER, Thomas J., Williston.
TALIAFERRO, Charles, Ooltewah.
TALLEY, Lawrence M., Barrottsville.
TATE, Robert, Tatesville.
TAYLOR, Aretus G., Van Leer.
TAYLOR, Bob, Newbern.
TAYLOR, John N., Manchester.
TAYLOR, Leonidas, Reliance.
TAYLOR, Waman, Fosterville.
THOMAS, Aaron, Memphis.
THOMAS, Ed, Nashville.
THOMAS, Herman, Nashville.
THOMPSON, Eddie, Braden.
THOMPSON, Ezra B., Dyersburg.
THOMPSON, Jessie J., Carters Creek.
THOMPSON, Johnnie F., Ridgely.
THOMPSON, Levi, Good Springs.
THOMPSON, Robert, Arlington.
THORNTON, Dock, Coldwater.
TIDWELL, Ellis, Bonaqua.
TIMS, Horace A., Flat Creek.
TODD, Lee, Trimble.
TORIAN, James A., Memphis.
TRAMMELL, Harry B., Bristol.
TRIPP, George W., Cedar Grove.
TROUGHBER, Adron L., Goodlettsville.

Privates—Continued

TURNER, Birdie M., Manson.
TURNER, Ike, Decherd.
TURNER, Ruben H., Delvio.
UPTON, John E., Soddy.
VANATTA, Japper W., Smithville.
VANDEVENTER, Grant, Knoxville.
VAN METER, David M., Covington.
VAUGHAN, Joseph A., Bolivar.
WADDLE, James A., Celina.
WALKER, Claude T., Soddy.
WALKER, John, Hurdlow.
WALL, John W., McKenzie.
WALLACE, Nicholas E., Trade.
WALSH, Edward J., Nashville.
WARD, John H., Friendship.
WARD, Joseph R., Grand Junction.
WARDEN, John T., Cumberland City.
WARDLE, Harry W., Memphis.
WARREN, Herman, Memphis.
WASHINGTON, Allen, Cedar Hill.
WASHINGTON, Frank, Bethel.
WATKINS, Paul V., Paris.
WATSON, Frank E., Chattanooga.
WEAKLEY, Mack, Cunningham.
WEBB, Charles, Middleton.
WEBB, Horace Hale, Carthage.
WEBSTER, Charles A., McMinnville.
WELCH, Mark, Lexington.
WELLS, Charley, Springfield.
WESTMORELAND, Aaron, Jasper.
WHEELER, Calvin M., Cleveland.
WHITE, John H., Nashville.
WHITE, Melvin E., Santa Fe.
WHITE, Wm. M., North Chattanooga.
WHITFORD, Corlice, Toone.
WILEY, Edd C., Casey.
WILHOITE, Thomas R., Winchester.
WILKINS, John E., Athens.
WILLIAMS, Claude M., Maryville.
WILLIAMS, Horace F., Graham.
WILLIAMS, Lloyd, Memphis.
WILLIAMS, Pleasant M., Troy.
WILLIAMSON, Samuel, Mason.
WILLSFORD, Robert, Lawrenceburg.
WILSON, David H., Oliver Springs.
WILSON, Hubert H., Dresden.
WILSON, Joe, Chapel Hill.
WILSON, Samuel C., Obion.
WINDHAM, Brown F., Smithville.
WING, Douglas E., Cumberland City.
WOOD, James F., Burlison.
WOODYARD, Luther B., Newbern.
WRIGHT, Daniel, Roan Mountain.
WRIGHT, James S., Tate.
WRIGHT, James Y., Kingston.
WRIGHT, Roy B., Limestone.
WRIGHT, Will W., Daniels Landing.
YEARWOOD, John D., Greeneville.
YOUNG, Frank, Raines.
YOUNG, William E., Delrose.

DIED OF WOUNDS

Captains

LEWIS, Frank N., Memphis.
LEWIS, Orville E., Carter.

Lieutenants

BELL, Julius E., Springfield.
BOHANNON, Shirley D., Nashville.
CARTER, Grover, Memphis.
COSTEN, Charles B., McKenzie.
EARLE, Patrick B. N., Knoxville.
ECKEL, William H., Knoxville.
GENTRY, Rowdy, Greeneville.
HAMER, Thomas M., Memphis.
HARRIS, Hobert, Edwin.
JOHNSON, Robert, Hartford.
KEARNEY, Thomas J., Memphis.
LONG, Jake Franklin, Chattanooga.
LITTLE, Walter M., Chattanooga.
REED, Louis, New River.
SAGE, A. P. H., Memphis.
TAYLOR, Herbert Jones, Memphis.
TIMOTHY, Christopher S., Chattanooga.
TREZEVANT, Roy H., La Grange.
WARE, Baxter, Memphis.
WOOTEN, James Council, Columbia.

TENNESSEE

Sergeants

ALLEN, Tip M., Morristown.
BEATY, Virgil, Wilder.
BEATY, Wayne S., Manson.
BELL, Fred T., Norwood.
CAMMON, James, Memphis.
CARR, John M., Knoxville.
DONALDSON, James H., Memphis.
DYER, Glenn H., Petersburg.
GOODWIN, Harold G., Nashville.
GUTHRIE, James C., Livingston.
HINKLE, Benjamin P., Bellbuckle.
HUMPHREYS, George, Bristol.
KININGTON, Lloyd W., Humboldt.
LEDFORD, Dewey A., Etowah.
LEONARD, Wilson, Bristol.
ROBERTS, William I., Athens.
ROHRBACH, Fred S., Chattanooga.
STANLEY, Sherman, New River.
SUMMERS, Thos. R., Lawrenceburg.
SWEET, Roy L., Fountain City.
TILLERY, James M., Knoxville.

Corporals

AUSTIN, Robert E., Bogota.
BAKER, Wilber C., Bolivar.
BOLES, Ralph E., Fountain City.
BRANDON, Carl D., Fall Branch.
CASSIOLA, Sam M., Memphis.
CATE, Thomas C., Oconee.
DELIUS, Clinton F., Lafollette.
EVANS, Richard C., Palmyra.
FRENCH, David, Knoxville.
GARRISON, William N., Niota.
GREER, Walter, Newsome Station.
HINDS, Arthur J., Nashville.
HINSON, Stewart, Linden.
HOLCOMBE, Lynn S., Mascot.
HOLDAM, August B., Chattanooga.
HUCKABY, Eugene W., Columbia.
JACKSON, William F., Mount Juliet.
JAMISON, Leslie U., Lucy.
JOHNSON, Eskar L., Chattanooga.
KENNEDY, Joe T., Bear Springs.
LACEY, Charles S., Hopson.
MORTON, Clyde C., Emmett.
PAYNE, Charlie, Rock Island.
PERKINS, Blaine, Johnson City.
SHARP, John T., Lafollette.
SOMERVILL, William A., Mason.
SPECK, Thomas G., Livingston.
SURRATT, Oscar, Waynesboro.
THOMPSON, John W., Mt. Pleasant.
TRIBBLE, Joseph, Kingsport.
WEBB, Henry L., Townsend.
WEST, James M., Morristown.
WHITE, Alpheus N., Nashville.
WILSON, Henry S., Jacksboro.
WYNN, Albert H., Gatliff.

Cooks

HOLMAN, Wilson D., Columbia.
WATSON, Reubin J., Selina.

Mechanics

ARNOLD, Jim, Bellebuckle.
CARNEY, Everett, Joelton.
ECKLES, George H., Memphis.
GREEN, Claude, Johnson City.

Wagoners

PHILLIPS, Onva K., Norcross.
POWERS, Charles J., Buntyn.

Privates

ALBERTSON, Chas. H., Elizabethton.
ALEXANDER, Bundy, Helouise.
ALLEN, Lavator L., Sevierville.
ANTHONY, Elmer E., Lenoir City.
ASLINGER, Calvin, Stainville.
ATCHLEY, Amos, Sevierville.
BARNES, Luke, Peters Landing.
BARR, James L., Blountville.
BARRY, Philip M., Chattanooga.
BINKLEY, William M., Nashville.
BISHOP, William, Talbot.
BLACKWOOD, Harold F., Winchester.
BLOODWORTH, John W., Springfield.
BOYD, Lake C., Chattanooga.

Privates—Continued

BRANAN, Jesse, Catoosa.
BREWER, Lenard T., Manring.
BREWER, Nathan, Chattanooga.
BRITTON, William E., Knoxville.
BROWN, John F., White Pine.
BURCHFIELD, John Henry, Rockwood.
BURGESS, Urious I., Winesap.
BURKE, Frank E., Nashville.
BURKS, Foster N., Chapel Hill.
BURNETT, Thos. H., Hendersonville.
BYRD, Ed M., Nolensville.
CHAMBLISS, Bruce S., Thomasville.
CHATMAN, Ophelia, Milan.
CHERRY, John, Moss.
CLARK, William Oscar, Winchester.
CLIFTON, Neal G., Westel.
COOPER, Gus A., Nashville.
CURTIS, James H., Pikeville.
DAVIS, Charlie, Montezuma.
DAVIS, Francis, Littlecrab.
DAVIS, Jacob C., Trenton.
DAVIS, John, Lebanon.
DAVIS, Robert C., McEwen.
DELOACH, Walter, Elizabethton.
DILLARD, George, Chattanooga.
DOBSON, James T., Moscow.
DYER, John W., Overall.
EDMONDSON, Marvin E., Corbondale.
EMERT, Lem E., Sevierville.
ESSLINGER, Trice H., Covington.
FEEZEL, Meek, Sevierville.
FERGUSON, John H., Meadow.
FOUTCH, James M., Smithville.
FOX, Thomas C., Memphis.
FREE, Charlie C., Newport.
FULCHER, William P., Memphis.
GARDINIA, Frank, Memphis.
GARDNER, Willie L., Rives.
GARRISON, John, Rhea Springs.
GERARD, George R., Nashville.
GUDGER, Floy H., Memphis.
GULLEY, Nathan W., Bolivar.
HAGAN, Wallace L., Chattanooga.
HALL, Jesse F., Marble City.
HALL, Willie, Wilsonville.
HAMILTON, George W., Elbridge.
HAMILTON, Howard R., Big Sandy.
HARGIS, Marion D., Tracy City.
HARRIS, Lester P., Johnson City.
HASTING, Walter R., Livingston.
HAYNES, John W., Altonpark.
HAZEL, Norman L., Memphis.
HELLARD, Jess H., Knoxville.
HENNESSEE, William, Sparta.
HICKEY, Callie M., Knoxville.
HINSON, Conadore, Coxburg.
HOLDEN, Edward, Shelbyville.
HOPSON, Claud, Roan Mountain.
HOWARD, Philip, Peavine.
HUDSON, Jesse, North Chattanooga.
HUNTER, George T., Ashland City.
JOHNSON, Graves, McMinnville.
JOHNSON, Shelby, Statesville.
JOHNSON, William N., Athens.
JONES, Bert M., Knoxville.
JONES, Ocey, Columbia.
KEY, Sam, Lansing.
KIBBLE, Oscar, Calhoun.
KING, Joe D., Friendship.
KIRWIN, Thomas M., Nashville.
LANEY, Joseph A., Mercer.
LASATER, Woodford, Gleason.
LAWSON, William P., Eidson.
LAYNE, Owen B., Brentwood.
LEACH, Thurman J., Johnson City.
LEE, Bishop M., Michie.
LEHNING, Henry, Nashville.
LEMONS, Will G., Buckner.
LEVI, George W., Soddy.
LEWIS, William H., Providence.
LINER, Lee L., Calhoun.
LINER, Oscar R., Benton.
LOVELACE, Alcey M., Ridgetop.
LOY, Willie, Haskell.
McCAMPBELL, Arthur L., Madisonville.
McCLENAHAN, Frank C., Brentwood.
McCUITON, Leon C., Puryear.

Privates—Continued

McCULLOUGH, William W., Fayetteville.
McINTYRE, William, Iron City.
McKINNEY, Alvan H., St. Joseph.
McKNIGHT, Ernest D., Humboldt.
McMILLIAN, William A., Straw Plains.
MASTERS, Paul, Erwin.
MATNEY, Isaac V., Louisburg.
MELTON, Milbern, Andersonville.
MILLER, George F., Dyersburg.
MINGLE, Claude L., Knoxville.
MORGAN, Ira E., Dyersburg.
MYNATT, Burile G., Mountain City.
NICHOLS, George, Bufords.
NORRIS, James B., Crab Orchard.
OGLE, Samuel A., Seymour.
O'GUIN, Jasper C., Kimmins.
ORR, Alfred, St. Elmo.
ORR, Charlie, Arlington.
ORRICK, Jasper H., Morristown.
OVERHOLSER, Joseph W., Knoxville.
PALMER, Roy O., Knoxville.
PARHAM, Herbert B., Martin.
PHIPPS, Thomas M., Luttrell.
PICKLESIMER, Samuel D., East Chattanooga.
PRICE, James H., Erwin.
RANDALL, Carleton H., Chattanooga
RANDOLPH, Bynum, Cook Place.
REESE, Pless F., Harris.
REEVES, Clinton, Crandall.
RENNEAU, Sam W., Dandridge.
REYNOLDS, Andrew, Lodge.
RICE, Benjamin H., Russellville.
RICE, Paul L., Covington.
RICHARDSON, Quiller, Readyville.
RING, Frank M., Franklin.
ROACH, Herbert B., Jackson.
RODGERS, John M., Ripley.
ROGERS, Arthur M., Memphis.
ROSE, Mack, Knoxville.
RUSHING, Grady E., Fort Henry.
SAMPLEY, Ranson E., South Pittsburg.
SEDER, Thomas C., Ravenscroft.
SHOCKLEY, Grant, Sparta.
SIMS, Arthur D., Memphis.
SIMS, Jesse, Athens.
SMITH, Estell C., Middleton.
SPARKS, Verdie B., Rutherford.
SPIVY, Thomas B., Lynnville.
STANDRIDGE, John E., Madisonville.
STEGALL, Clifford, Kingston.
STEHLIN, William P., Brownsville.
STEVENS, Robert M., Fruitvale.
SWIFT, Arthur, Brownsville.
TAYLOR, Edward, Chattanooga.
THATCHER, Turley B., Nashville.
THOMAS, Wesley N., Franklin.
THOMPSON, Ephraim, Copperhill.
TODD, Grover C., Woodbury.
TOWNSEND, Harrison, Seymour.
TRENT, Leonard T., Sneedville.
TRENTHAM, Richard Z., Sevierville.
TUCKER, Jesse, Chattanooga.
TUNE, John R., Troy.
UNDERWOOD, Alvia, Knoxville.
VAUGHN, Sterling, Idol.
VESTAL, Rex B., Columbia.
WALKER, Sammy R., Alexandria.
WAMPLER, Albert, Bristol.
WARREN, Joseph E., Bristol.
WHITE, John H., Nashville.
WILLOUGHBY, Benjamin F., Toone.
WOFFORD, John, Mobley.
WOODS, William N., Smart Station.

DIED OF ACCIDENT

Lieutenants

HAMER, Thomas M., Memphis.
LATHAM, Frank S., Jr., Memphis.
ROSS, William R., Shelbyville.
STEPHENS, Clay G., Jr., Nashville.

Sergeants

BROCK, Homer M., Knoxville.
ELLIS, Fife W., Jr., Chattanooga.

TENNESSEE

Sergeants—Continued

FLYNN, Clarence C., Memphis.
HUFF, James O., Euchee.
OMOHUNDRO, John T., Huntland.
STEWART, Charles W., Clarksville.

Corporals

DAVENPORT, Cornelius G., Fishdam.
HENRY, Herbert H., Sevierville.
HUNT, Jesse G., Covington.
POPE, Fred A., Arlington.
STEPHENS, William H., Nashville.
WHETSTONE, William M., Gainesboro.

Cadet

FRY, Clarence H., Columbia.

Mechanic

MILLER, Clint B., Grayville.

Wagoner

PARKS, Robert S., Knoxville.

Privates

BAXTER, John, Columbia.
BEATTY, Ervin, South Berlin.
BLACK, John W., Knoxville.
BOWERS, Samuel M., Watauga Valley.

Privates—Continued

BOWLING, Edward W., Clinton.
BOYER, Charles Otto, Newport.
BRANCH, Leslie, Nashville.
BRANNON, John, Jr., Memphis.
BROWN, Walter, Chattanooga.
BUMLEY, Lee, Gallatin.
BURNETT, Mack, Richard City.
CAMPBELL, William W., Clifty.
CARTER, William, Morristown.
CAWOOD, Fred, Speedwell.
CHRISTIAN, Paul H., Memphis.
COLE, James W., Bells.
EARLE, Jackson C., Knoxville.
EARLS, Eugene, Nashville.
FARRELL, Cecil O., Buntyn.
FOGG, James M., Aspen Hill.
GOODWIN, Linzy A., Huntingdon.
GRESHAM, Leland C., Memphis.
GRUBB, William Allen, Nashville.
HAIRE, Daniel S., Greenville.
HAMILTON, Burett, Grapevine.
HAYES, Willie J., Memphis.
HENRY, John S., Bristol.
HOUK, Isham N., Pendergrast.
HUGHETT, Robert M., Huntsville.
JAMISON, Ellis, McEwen.
JARRETT, Elder, Lebanon.
JOHNSON, Elmer C., Bellbuckle.
JONES, Joseph T., Oliver Springs.

Privates—Continued

JONES, William A., Kittyton.
KEEZEL, William A., Limestone.
KINDLE, Clyde D., Decaturville.
KNOTT, Charlie I., Dickson.
LANGFORD, Thomas, Cookeville.
LAWSON, William McK., Beech Grove.
LEE, Wisdom, White Pine.
LEONARD, Hobert M., Jonesboro.
LOTT, June, Knoxville.
MASON, William D., Dibrell.
MATTHEWS, John L., Memphis.
MAYERS, Christian F., Nashville.
MAYNOR, Arvel, Etowah.
MEDLEY, Charlie, Summingsville.
MESSER, William H., Hartford.
PHARIS, George, Brotherton.
SANGSTER, John E., Memphis.
SMALL, Irwin, Nashville.
SMITH, Arlander, Collierville.
SMITH, Estes, Memphis.
SMITH, Lawrence Clapp, Johnson City.
STRIBLING, Roy W., Clifton.
VAUGHN, Samuel, Belleview.
WATSON, Willard C., Beacon.
WILKES, John M., Whiteville.
WILLIAMS, Van, Pall Mall.
WILSON, William A., Chattanooga.

TEXAS

PVT. THOMAS B ARBUCKLE
AUSTIN D.W.
SGT. ERICK W. BANNER
MANOR W.A.
PVT. HARLEY E. BOSS
SULPHUR SPRINGS D.W.
PVT. ALWIN BORMANN
SEGUIN D.D.
CPL. BENNIE L. DOCKAL
NEW ULM D.D.
PVT. FRED GULLY
BRYSON K.A.
PVT. AUBREY E. EVANS
GOLDTHWAITE K.A.
LT. LLOYD GOBBS
ORANGE K.A.
CPL. PAUL GRAVES
QUEEN CITY D.W.
PVT. THOMAS L. HENSLEY
HUMBLE K.A.
PVT. CLAUDE W. HODGPETH
NOCONA D.W.
PVT. JAMES W HODGE
ATHENS K.A.
CPL. EDWARD F HUNT
ANNONA D.W.
PVT. JOHN M. JENSEN
MERIDIAN D.W.
PVT. SAMUEL R JOHNSTON
DALLAS K.A.
CPL. WILLIE J. KILLOUGH
MOOR K.A.
CPL. VANCE A KING
BEAUREGS K.A.
SGT. ABNER C. LARSON
CLIFTON D.D.
PVT. DAVID W. LASCH
BRENHAM D.W.
CPL. FRED W. LUECKEMEYER
BRENHAM K.A.

TEXAS

PVT WILLIAM R M.DUNALD
GARY K.A.
PVT WILLIAM F BENGE
HUNTSVILLE K.A.
SGT OSCAR A. PIVA
CROSBY W.A.
PVT RAY KING
QUITMAN D.D.
PVT WILLIAM C CURTIS
CROWLEY K.A.
PVT WILL J FECHER
WICHITA FALLS W.A.
PVT EUGENE W ESTBROOK
PLYMOUTH D.D.
PVT ROSS H ALLEY
LEESVILLE K.A.
PVT HOLT LIMERICK
LINDALE D.D.
PVT. ALPHENS E STEWART
SAN ANTONIO K.A.
PVT. WILLIAM H. FERGUSON
ORE CITY K.A.
PVT WILLIAM J PERRY
JACKSONVILLE K.A.
PVT J.M C. COGDELT
ARGYLE K A
PVT. CHAS. G. STEWART
PENNINGTON K.A.
CPL. FRANK MIKSCH
SHULENBURG W.A.
PVT M J STARN
SULPHUR BLUFF W A
PVT JOSEPH PRUSKI
ROSCIUSKO W.A.
PVT ULLIF O RISINGER
GLENFAWN K.A.
PVT MURRAY F LAWRENCE
SAN MARCOS D.D.
PVT. WILLIAM T O'BANNON
AVERY K.A.

TEXAS

PVT. CLIFFORD W. GOBLE
MINGUS K.A.
CPL. MARVIN C. SHARP
NORTH FT. WORTH W.A.
PVT. FRANK W. WEEKS
HOMER D.D.
PVT. JOHN B. ROACH
MAXEY W.A.
CPL. JOSEPH W. WEISS
OIVINE K.A.
PVT. REINHALD LANDER
MOSHEIM W.A.
PVT. MILTON P. RENNERT
SKIDMORE W.A.
CPL. JAMES M. KING
SANGER W.A.
PVT. JAMES C. McCREADY
CRYSTAL FALLS K.A.
LT. ROY E. MATTHEWS
DALLAS K.A.
PVT. JOSEPH JURACH
KARNES CITY K.A.
PVT. JOEL D. ROSSE
ALEDO W.A.
PVT OSCAR R. EASON
SILSBEE W.A.
PVT HENRY F F ESELER
BRENHAM D.D.
PVT THOMAS H CROSBY
CLARKSVILLE K.A.
CPL JOE E MALEY
MINERAL D.D.
PVT. NAPOLEON B BOONE
MERIDIAN K.A.
PVT WALTER E McPHERSON
MALONE D.D.
PVT JESSE S MOFFETT
GOODRICH W.A.
CPL ALFRED G TIEKEN
CUST K.A.

TEXAS

SGT ERNEST E HOERMANN
SEGUIN K.A.
PVT RAY B WILSON
DRIFTWOOD D.W.
PVT THOMAS G BRASHEAR
ATWELL D.D.
PVT DANIEL R LAWTON
EL PASO K.A.
SGT JOHN J. DEUTSCH
CALDWELL K.A.
PVT. ROBERT A. PERKINS
JASPER K.A.
PVT WILLIAM H ADAMS
DETROIT D.W.
PVT GEO HARRIS
HOLSTON D.D.
PVT. JAMES A. O'NEILL
GALVESTON D.D.
PVT. MARION S. HICKS
KIRBYVILLE K.A.
PVT. W. NEAL KELLY
MERTZON D.D.
CPL. LARS WARE
CRYSTAL CITY K.A.
PVT. ALFRED T. TAYLOR
ZULCH D.A.
PVT. VERMUND HANSEN
PHARR D.D.
PVT. MARSHALL I. SANDIES
HILLSBORO K.A.
PVT. WILLIAM R. FIELDS
SUTHERLAND SPRINGS D.W.
PVT ALFRED R MAYER
HAZEL W.A.
PVT SIM F OWENS
WOLF CITY W.A.
PVT. JIM W FORD
SANSOM W.A.
PVT SHADE E BRENT
BEAUMONT D.W.

TEXAS

SGT H N ARRINGTON
IREDELL D.D.
PVT OSCAR W STEPHENS
LUFKIN K.A.
PVT WILLIE P ARMSTRONG
FRUITVALE D.D.
PVT ADOLPH F ANDERSON
GEORGETOWN D.W.
COOK ROBERT R. JOSCELYN
DEVERS D.D.
PVT. JACOB M. TAYLOR
WAYLAND K.A.
PVT. F. S. CAMPBELL
SAN ANTONIO D.D.
PVT HUGH R PETERSON
CROW D.D.
SGT AUST N MCG REED
NORMANGEE K.A.
PVT CLAUDE FUSSELL
FRIDAY W.A.
PVT MERLEY M ADAMSON
HEDLY K.A.
PVT CARROLL ATTAWAY
COMO K.A.
CPL GLENN G COOCH
MEMPHIS D.W.
PVT. CLARENCE COLEMAN
DETROIT K.A.
PVT. MARION H. WYLIE
ERA W.A.
PVT. JIMMIE B. GARDINER
HEMPSTEAD D.D.
PVT ELIJA F ALLIN
BRADY K.A.
PVT. JAMES F. DEAUER
BLUFF DALE D.D.
CPL ALVIN MANNEY
GORMAN K.A.
SGT RICHARD D BLANKINSHIP
SULPHUR BLUFF K.A.

TEXAS

PVT. NATHAN L. BAGLEY
BLACKWELL D.D.
MECH. JOHN BARNARD, JR.
AUSTIN K.A.
PVT. JAMES E. BATES
BONHAM D.D.
PVT DANIEL BARTELS
SEGUIN W.A.
PVT. ANDREW J. BAGGETT
WAELDER W.A.
PVT. FRED J. BACHMAN
CLARKSVILLE K.A.
PVT. ABE M. BAILEY
JACKSBORO K.A.
CPL. HARRY B. BARTLETT
KATY K.A.
PVT. MONROW J. BAGGETT
GRAFORD D.D.
PVT. RUBE B. BAKER
KINNARD W.A.
LT. [illegible] C. ALLEN
MARSHALL D.D.
PVT OTHAR T. ALLEN
PRIDE K.A.
PVT JESSIE J ALLEN
DE LEON K.A.
PVT. CARL E. AZBELL
WINNSBORO D.D.
PVT. JAMES H. ATCHLEY
GODLEY D.D.
PVT. ELZA F. ALLEN
O'DONNELL K.A.
PVT WALTER G. AUSTIN
CLARKSVILLE D.D.
PVT. MABI. AJKINS
LYTLE D.D.
PVT. CLYDE E. ALEXANDER
POOLVILLE D.D.
PVT WILLIAM C ANDERSON
LA RUE W.A

TEXAS

PVT FRANK C BLANCHETTE
WALDE K.A.
PVT TOMMIE BELL
BROOKLAND D.W.
PVT CHARLES J BEYER
VICTORIA D.D.
PVT PETE J BENNETSEN
TOLAR M. D.D.
PVT. ANTON F. BENA
DA COSTA W.A.
PVT HENRY BECKMAN
WALBURG D.D.
PTV HUGH H BATES
HOMER W.A.
CPL ARTHUR W BAKER
TEMPEE K.A.
PVT BRUCE W BAKER
LOVING K.A.
PVT EDWARD BARNS
THRALL D.D.
CPL JOSEPH J BARTON
BARTONSITE K.A.
PVT CHARLES W BARDEN
CHARCO K.A.
PVT REUBEN BARBER
SAMSON K.A.
PVT JOE W BARLOW
PALACOIS D.W.
MECH WILLIAM A BARNES
ROCKWALL W.A.
PVT WILLIE L BARR
PADGETT K.A.
PVT FRANK P ASHBROOK
WACO D.W.
PVT JAMES M ASKEW
NEWVILLE W.A.
LT. PRESTON ALLISON
LONGVIEW W.A.
PVT. COLEMAN R. ARMSTRONG
VAN HORN D.D.

TEXAS

PVT. ROY J. BROWN
PARIS D.W.
PVT. WINFIELD F. BROWN
PARIS D.W.
PVT. RICHARD L. BRISCOE
PECOS D.W.
MAJ. EDWIN G. HUTCHINGS
AUSTIN K.A.
PVT. EDMUND BRINKROLF
HARPER K.A.
PVT. VIRGIL A. BROWN
CANYON D.D.
PVT. CARL C. BOOTH
EOLIAN K.A.
WAGR. HENRY L. BROWN
LEVINE W.A.
CAL. FOSTER M. BLYTHE
ELECTRA K.A.
PVT. ISAIAH M. BLACKWOOD
SANTO W.A.
PVT. JOSEPH C. BISCHNOW
PERRY D.W.
PVT. WILLIE J. BLASCHKE
WARING D.D.
PVT. PETER R. BLACKBURN
GOLDTHWAITE K.A.
PVT. GEORGE M. BLEDSOE
WILLS POINT W.A.
PVT. CHARLEY BIRD
GATESVILLE K.A.
PVT. WILLIAM R. BLACKBURN
GOLDTHWAITE W.A.
PVT. ROBERT M. BISHOP
CARBON D.D.
CPL. JOSEPH H. BLOCK
LINDSAY K.A.
PVT. AUGUST L. BLACKBURN
OAKHURST D.D.
PVT. GEORGE BERG
GALVESTON D.D.

TEXAS

PVT. MARTIN J. PORRISH
LUFKIN W.A.
PVT. JIM W. BURK
HILLSBORO D.W.
SGT. DAVID L. DUFORD
FRANASTON K.A.
PVT. HENRY A. BURNS
BRONSON W.A.
PVT. WALLACE BURNS
MERTZON D.D.
PVT. CHARLES P. MILLER
BRASHEAR W.A.
PVT. JOSEPH BRITTAIN
ROSWELL D.D.
PVT. FLOYD D. BOYD
TANKERSLEY W.A.
PVT. WALTER [illegible] BOOLING
AUSTIN W.A.
PVT. MILTON BROWN
PILOT POINT W.A.
PVT. WALTER BOYKIN
MURCHISON W.A.
MECH. VERGO CORUTHERS
ALASCOSA D.A.
PVT. FELIX H. BAILEY
MACOCOCHES K.A.
BUGL. MARION G. BRADLEY
TAHOKA D.D.
PVT. ALFRED N. BROWN
ELKHART W.A.
PVT. WILLIE M. BROWNS
YOAKUM D.D.
PVT. GILBERT C. BROOKS
HENDERSON D.D.
PVT. JOSEPH E. McCOWAN
CRISP W.A.
PVT. JOE P. BOLNER
DEL RIO K.A.
PVT. JOHN N. BOWERS
LADONIA D.W.

TEXAS

CPL. FLOYD CATO
CAVINESS K.A.
CPL. JAMES W. CARLILE
ROCKDALE K.A
PVT HICKS R CARLILE
ROCKDALE K.A
PVT IGNACIO CANALES
BENAVIDES W.A.
PVT. WILLIAM F. GRIGGS
JOHNSON CITY W.A.
PVT. LEROY G. HICKS
MIAMI D.D.
PVT. WYALL CARPENTER
SHEP D.W.
PVT. FRANK T. WISWELL
STANTON D.W.
PVT JAY CAVSSEAVX
TRENT W.A.
PVT. JAMES B. CATO
ELECTRA D.D.
CPL. ROBT. E. CARLETON
SPUR W.A.
PVT. JOHN F. CARTER
PECAN GAP K.A.
LT. RAYMOND C. CAMPBELL
EL PASO D.W.
CPL. MICHAEL T. CARRAGUE
GALVESTON K.A.
SGT. EARL C. BYERLEY
BIROME K.A.
PVT. FOY A. BURROUGHS
ROBERT LEE D.D.
PVT. OLIVER H. BRZAN
GLEN ROSE W.A.
PVT GEORGE F. BUTLER
CRUMBY D.D.
MECH. AUG. C. BURGER
SEALY D.W.
SGT. ALFRED B. BUCHANAN
BRYON W.S.

TEXAS

PVT. HENRY H. CLARK
DANGERFIELD D.D.
PVT. OSCAR L. CLAUNCH
DUBLIN K.A.
PVT. ABLE CLARK
TEXLA K.A.
PVT. OTTO L. CLICK
CLICK D.D.
PVT. VAN G. CLARK
WORTHAM D.D.
PVT. JACOB CLEVELAND
EDNA W.A.
PVT. WILLIAM H. CHAMBLESS
SAILSVILLE K.A.
PVT. ALBERT D. BREEDING
FREEPORT K.A.
PVT. LESLIE R. CHANDLER
LUFKIN W.A.
PVT CLAUD T. CHESSER
FORESTBURG D.W.
CPL. AMOS R. CHILDRESS
GILLILAND K.A.
PVT. VICTOR T. CHRISTIAN
LAPRYOR D.D.
PVT WILLIE B CARTER
LOCKHART K.A.
PVT WM B CAMP
LONGVIEW K.A
PVT FRANCIS A. CARVER
BOYD K.A.
PVT. JOHN A. CARIKER
BONHAM D.D.
PVT. LUTHER P. CALDWELL
VERNON D.W.
PVT. JOHN L. CANTRELL
HONEY GROVE D.D.
CPL. JOE M. CALLIHAN
LOCKHART W.A.
SGT. OLLIE S. CALVERT
LEWISVILLE K.A.

TEXAS

CPL ROY E. CONGILL
EDNA D.D.
CPL. BRUCE COBB
IOWA PARK K.A.
PVT HOWARD W. COLE
WAYLAND W.A.
PVT. THOMAS B. COPPINGER
COTTONWOOD D.D.
LT. HUTT CROUCH
GRANDVIEW K.A.
PVT. JASPER COLWELL
MADISONVILLE D.D.
PVT. ANDREW J. SNYDER
ALANREED W.A.
CPL. JACK CORREU
LAREDO K.A.
PVT. OTTO E. COOK
HARWOOD D.D.
PVT. GEO. W. COOK
HARWOOD K.A.
PVT. GEO. W. CRUMP
SPUR W.A.
PVT. JOHN E. COX
GIRARD W.A.
PVT. LEONARD F WORLEY
CROSS PLAINS D.D.
PVT. ROBERT W. COBB
MADISONVILLE W.A.
PVT. ROBT CRENSHAW
IOLA K.A
PVT HOMER J CREWS
BOGATA W A
PVT. EMUEL CRIDER
INGRAM W.A.
PVT SHERLEY D CREEL
LIVINGSTON W A.
SGT C W BLANKINSHIP
JACKSBORO DD
PVT. WALDO COIN
RAVENNA D.D.

TEXAS

PVT. MONROE E. BOWDY
INGRAM K.A.
PVT. ELMER E. DOBSON
BELLS K.A.
MECH. ROBERT B. DODSON
ANNONA D.W.
CPL. LEONARD DIAZ
LAREDO K.A.
PVT. CHRISTOBOL E. DILLARD
BRUNI W.A.
PVT. THOMAS I. DECKER
HUFSMITH W.A.
PVT. JOHN R HOLLOWAY
ATHENS D.D
SGT. STONEWALL J. DARNELL
HASKELL K.A.
BUGL WINFRED D. GORDON
PHELPS W.A.
PVT. WILLIAM P DARNALL
AVERY K.A.
CPL. BENJAMIN F DAVIS
LOCKHART D.W.
PVT. JOHN H. DAVIS
LIPAN W.A.
PVT. GEORGE W. DAVIS
HILLSBORO D.W.
PVT. CHARLES B. DAVIS
RIO FRIO D.D.
PVT. FLOYD E DAVENPORT
SIMMONS CITY D.W.
PVT. YOUNG F. DANIELS
WOODSON D.D.
PVT. BERNARD D CUNNINGHAM
HAMILTON K.A.
LT. OSBY R CURRY
MARLIN K.A.
PVT. HENRY CANTAVESPI
PITTS BRIDGE K.A.
PVT. JAMES M CARROLL
MINEOLA D.W.

TEXAS

PVT. JAMES EDWARDS
DALLAS W.A.
PVT. EDWARD H. EMMONS
SAN AUGUSTINE K.A.
LT. JAMES H. EWELL
GOLIAD D.D.
PVT. MAX H. ECKERT
HILDA K.A.
PVT. JOSEPH L. EARLY
BOYD D.D.
PVT. THOMAS V. EARLY
GIBTOWN D.D.
PVT. TOM ESTES
STANTON D.D.
PVT. WM. R. ENGLISH
FOREST W.A.
PVT. WILLIAM J. B. NEIL
QUANAH K.A.
PVT. HYMON DUNKIN
ROCKLAND D.D.
CPL. OTTIS A. DUKE
MINGUS W.A.
PVT. JOSE VERCARA
LAREDO D.D.
PVT. JULIAN O. DUKE
LEONARD D.D.
CPL. MONTIE E. DUNAWAY
DECATUR K.A.
PVT. ROY I. DUTY
ABILENE W.A.
PVT. HENRY T. DUPERIER
BEAUMONT K.A.
PVT. LOUIS A. DULIN
EASTLAND K.A.
PVT. HERBERT C. DUKE
YOAKUM K.A.
PVT. WILLIAM DUMS
MULDOON D.W.
PVT. ARCADIO DONLEY
AUSTIN D.W.

TEXAS

LT. CLAUDE W. FISHER
SHERMAN D.W.
PVT. JESSE L. FLEMING
ROCKDALE D.W.
PVT. AUBREY A. FISHER
DE LEON K.A.
CPL. LEE S. FINLEY
PARADISE K.A.
PVT. BUST M. FLEMING
JUNCTION CITY K.A.
PVT. JOHN W. FLOYD
McKINNEY D.D.
PVT. DALTON M. WRIGHT
BROOKELAND W.A.
PVT. WILLIE H. FERRELL
MALONE W.A.
PVT. CLYDE FETTY
RICHLAND K.A.
PVT. HERMAN FELL
BERCLAIR K.A.
PVT. MAURICE L. FARQUHAR
KENNDALE W.A.
CAPT. ADDISON B. FALCONER
GALVESTON D.D.
PVT. LE ROY L. GRIGGS
WACO K.A.
CPL. ALFRED G. FARIAS
YORKTOWN W.A.
LT. WILLIAM M. FALLK
BROWNSVILLE D.A.
PVT. AUGUST J. FASHON
HOUSTON D.W.
PVT. WILLIAM FARESTER
BOGATA D.D.
PVT. GARRETT E. EVANS
MARGARET W.A.
PVT. JOE H. EARLS
CROWLEY W.A.
PVT. HUGO J. EHLERS
LA GRANGE K.A.

TEXAS

PVT ROBERT L GEE, JR.
SAN ANTONIO K.A.
PVT. KENNETH S GARDNER
SAN ANTONIO K.A.
SGT WINFORD C GARRETT
WACO D.W.
PVT. EARL B GALLOWAY
DALLAS K.A.
PVT. RAYMOND GAULT
ELECTRA W.A.
PVT. FRANK GAJER
MOULTON K.A.
PVT. ELLIE H. GARRETT
SULPHUR SPRINGS W.A.
WAGR. JOHN H. GALLOWAY
DALLAS D.O.
PVT. JASPER E. GARTMAN
HUNTSVILLE W.A.
SGT. OLIVER W. GAUCH
SEJITA K.A.
PVT. SAM A. GAHAGAN
JERMYN K.A.
PVT. FRANCISCO GARCIA
LAREDO K.A.
COOK HENRY FUESSEL
THRALL D.D.
PVT EGBERT P C FULTON
BLOOMING GROVE K.A.
PVT. LEWIS E. FORD
CHICOTA K.A.
PVT CLEBURNE H FOSTER
PILGRIM K.A.
PVT. HOWARD L. FORTSON
TEXARKANA K.A.
PVT RAL FREEMAN
CUDLEDGE K.A.
PVT ELO FRANKE
WALLIS K.A.
PVT GORDON L FORD
CADWELL K.A.

TEXAS

PVT WILLIAM O GREER
KERENS W.A.
LT. RICHARD H. GRAHAM
SAN ANTONIO D.A.
CPL WILLIE GREER
CORSICANA K.A.
LT C A GRIMES
MILES K.A.
PVT WALTER L GOLIGHTLY
MALLARD D.D.
PVT ROBERT O GRIGGS
SALTILLO K.A.
PVT. BARTLETT C DURHAM
JACKSBURO K.A.
CPL ROY CRAVES
CISCO D.W
PVT PORTER GREEN
WALDE K.A.
PVT JOHN W GRATEHOUSE
HUMBLE D.D.
CPL MARION F BOONE
WICHITA FALLS D.D.
MECH WALTER L GROVES
OLNEY K.A.
PVT. JOSE GONZALES
FALFURRIAS D.D.
PVT FRANK GONZALES
NACOGDOCHES W.A.
PVT. JAMES H. GOODRUM
WEATHERFORD W.A.
PVT. HARRY GILLESPIE
LOMETA D.D.
PVT EMITT R GIBSON
FLINT K.A
PVT PEMUS M GIBSON
FLINT W.A
SGT OLLIE PIKE
FRUITVALE K.A.
PVT LEONARD F GRIFFIS
TEAGUE W.A.

TEXAS

PVT. BEN G. HAM
CRYSTAL FALLS W.A.
PVT. JACK H. HARLAN
STAMFORD K.A.
PVT. J. J. HAMEL
SAN ANTONIO W.A.
CPL. [illegible]
GAINESVILLE W.A.
PVT. MONT HARTSELL
FORESTBURG D.D.
PVT. FORREST HARRY
QUITMAN K.A.
PVT. JAMES J. HALL
PALMER D.W.
PVT. NELSE R. HARRINGTON
MILLICAN D.D.
PVT. ELBERT F. HARRISON
LOCKHART D.D.
PVT. ANTIE A. HARRED
CROMLEY W.A.
PVT. HENRY HAVORD
MANNING D.D.
PVT. [illegible] HASTINGS
STAMFORD D.D.
PVT. JAMES A. HARRIS
WELLINGTON K.A.
PVT. HARRIS B. HALLFORD
BRADY K.A.
PVT. ROY HARRIS
MACONA K.A.
SGT. JAMES E. HARLAN
SAN ANTONIO W.A.
PVT. HERMAN HACKFIELD
KNOX CITY W.A.
PVT. GEORGE I. REDING
POINT K.A.
PVT. JOHN M. GUNN
MORAN D.W.
PVT. GUTHRIE A. GIPSON
JOHNSON CITY W.A.

TEXAS

SGT. MAJ. JAMES W. HICKS
ELGIN W.A.
CPL. O. O. HILBURN
KOUNTZE W.A.
PVT. RICHARD HILL
KENNEDALE K.A.
PVT. ODIE HILL
AUSTIN W.A.
PVT. JOE HILBIG
RED ROCK W.A.
PVT. EVERET T. HINES
CARBON W.A.
PVT. JAMES W. HILTON
ST. JOHN D.D.
PVT. WM. RALEIGH HINSON
LAMESA D.D.
PVT. JAMES B. HEATH
DE LEON K.A.
PVT. MANUEL GUZMAN
EDINBURG D.W.
PVT. QUINCEY L. GUNN
GLADEWATER K.A.
CPL. A. E. GUYGER
PROCTOR K.A.
PVT. JESUS GUSMAN
CORPUS CHRISTIE D.D.
PVT. EDDIE J. GILSON
LIPSCOMB D.D.
PVT. JOHN GERMAN
BRYAN W.A.
WAGR. CYRILLE M. FOISY
BLESSING D.A.
PVT. TOMMY FRANKS
JOAQUIN K.A.
CPL. EARL FRY
BLUE RIDGE D.W.
PVT. FRANK FOLMAR
YANTIS D.D.
PVT. MERTON D. FOREMAN
SLATON W.A.

TEXAS

PVT. ENNIS IRWIN
FORT GRIFFIN K.A.
PVT EDWARD J. PROCTOR
BIVINS K.A.
PVT. ANTONI JURACH
KARNES CITY K.A.
PVT EDGAR C LYNCH
JACKSBORO W.A.
PVT. ENOCH JOHNSON
BALLINGER W.A.
PVT. HENRY JOHNSON
GLADEWATER D.W.
CPL JUDSON J IRBY
GOOSE CREEK W.A.
PVT BYRON HUMPHREYS
UVALDE K.A.
PVT COLVIN HUMPHREYS
UVALDE K.A.
LT ROBERT JACKSON
EL PASO K.A.
PVT AVERY C HUMPHREY
TRINITY K.A.
PVT J A HUDEK
ADKINS W.A.
PVT WM B HENNESSY
WOODVILLE D.W.
PVT HENRY P HYDE
MABANK W.A.
SGT. WM L HUMPHRIES
OAKWOOD K.A.
PVT WALTER W HOLLEY
WINSBORO K.A.
CPL DEWEY J HONEYCUTT
TRUSCOTT D.D.
PVT HERBERT S HUPPE
SAN ANTONIO D.D.
PVT FATE W HOLLAND
SARATOGA K.A.
PVT JESSE E HOOVER
BYNUM D.D.

TEXAS

PVT. [illegible] JONES
DUBLIN W.A.
PVT. WALTER B. JEFFRIES
SAN ANTONIO D.D.
PVT. CHARLIE W. JEFFERS
WICHITA FALLS W.A.
PVT. OSCAR E. JACKSON
KEMPNER W.A.
PVT. MILTON L. REED
BEAUMIS W.A.
BUGL. GROVER C. JENKINS
VILLAGE MILLS K.A.
SGT. GEORGE JOHNS
ROUND ROCK K.A.
PVT. JOHN B. JOHNSON
UVALDE D.D.
PVT. JAMES O. JOHNSON
DAWSON K.A.
PVT. CLAUDE B. JORDAN
LINDALE D.W.
PVT. CHAS. H. JONES
GRANBURY D.D.
PVT. MANUEL GUZMAN
McALLEN D.W.
PVT. WEBLEY E. JOHNSON
BUDA W.A.
PVT. ROBERT C. JONES
TAHOKA K.A.
PVT. [illegible] JOHNSON
CLIFTON W.A.
PVT. [illegible] JOHNSON
JEWETT D.D.
PVT. BURTON G. HOLIBAUGH
JOSHUA K.A.
PVT. ROBERT A. HOUSTON
LAMESA K.A.
PVT. [illegible] HOLDEN
TEMPSON K.A.
PVT. JOHN HOPKINS
PALMER W.A.

TEXAS

CPL. WILLIE F. WIELAND
AUSTIN D.D.
CPL. CHARLES R. SIMMONS
SHERMAN D.W.
CPL. GEORGE W. FITZGERALD
ABERNATHY D.W.
PVT EARL FULLER
ORANGE D.D.
PVT. CLARENCE L. GREENWOOD
HOUSTON D.W.
PVT. OLIVER H. GRISSOM
KIRBYVILLE D.W.
PVT. ROY H. SANDRIDGE
ANSON K.A.
COOK NORMAN L McDUFFIE
AUBREY D.D.
LT NORFLEET E ARMSTRONG
CENTER K.A.
PVT. WALTER W WATERMAN
PARIS K.A.
PVT. A.FRED KELLERMAN
NEW BRAUNFELS D.D.
PVT WILLIAM H KEELE
COLLINGSVILLE D.W.
PVT. DOMINICK E. KELLER
WICHITA FALLS D.D.
PVT. JOHN F. KENNEDY
DE LEON K.A.
PVT. VALENTINE J KELLER
ELECTRA K.A.
LT. BOTHWELL B. KANE
FORT WORTH K.A.
SGT OTTO H KARBOWSKI
GALVESTON K.A.
CPL. ANGUS L JIMMERSON
HENDERSON D.W.
CPL RICHARD KISSMANN
PAIGE K.A.
PVT WILTON S BOYKIN
ZAVALLO W.A.

TEXAS

PVT TOM LAMBERTON
FORDTRAN K.A.
PVT. DILMUS L LASCH
BRENHAM W.A.
PVT RANDOLPH H LAMBERT
PORT NECHES K.A.
PVT WILLIE LANDRUM
LOCKNEY K.A.
CPL DANIEL E LANCASTER
LYTLE K.A.
PVT GEORGE W NILLEBREN
PALESTINE K.A.
PVT ELBERT E KIRBY
TEXARKANA W.A.
PVT ADOLPH C KLEFER
WINTERS D.D.
PVT ADOLPH F KLEMENT
BUCKHOLTS D.D.
CPL ROY C KING
LEWISVILLE K.A.
PVT RUDOLF MEYER
GUY K.A.
PVT CHARLES E KLEMENT
ALVIN K.A.
PVT EDWARD J KRUEGER
LINCOLN D.D.
PVT WILLIE E. KOEPKE
FAYETTEVILLE D.W.
COOK T SAM KRAUSE
DALLAS D.D.
PVT. ALFRED E. KUTHMANN
MASON D.W
PVT EDMUND KRULL
CAMERON D.D.
PVT LOUIS KOEPP
SEGUIN W.A.
PVT JOHN W SAUNDERS
GALVESTON D.W.
PVT JUSTIN O KUHLMANN
HOUSTON D.D.

TEXAS

PVT. SILAS S. LOTER
SLIDELL D.W.
PVT. HARRIS L. LONG
GRANDVIEW K.A.
PVT. CLYDE E. LOVELL
CARBON W.A.
PVT. JOHN O. LIEBER
SANSOM K.A.
CPL. MILUS D. LITTLE
LAREDO K.A.
PVT CLARENCE A. LIEBERG
TAYLOR K.A.
PVT. ADDIE C. LIPSCOMB
MART K.A.
PVT. B. LILLARD
NORTHFIELD K.A.
PVT WILLIAMS I LITTLE
ATLANTA D.D
PVT. JESIE J. PRYTOR
WORTHAM W.A.
CPL. ARTHUR M. LEWIS
DUBLIN W.A.
PVT. JAMES A. LEWIS
WEINERT D.W.
CPL. FREDERICK C. LEE
FORT WORTH K.A.
CPL. JOS. F. LERO
BRYAN K.A.
PVT. RAYMON R. LEONARD
FORT WORTH D.W.
PVT. JOHN C. BUCKBEE
WILLS POINT K.A.
PVT CALVIN S LEVERETT
LLANO D.D.
PVT PAMMIE LANDERS
ROBERT LEE K.A.
PVT MONROE LAFFERE
ROSEBUD D.D.
BUGL. PAUL F KRUEGER
BRENHAM W.A.

TEXAS

PVT WM F McCANAHAN
RIVIERA D.W.
PVT WALTON H WOOTEN
LA MESA K.A.
PVT H E McKEE
EDDY K.A.
PVT BEV McCORMICK
EL DORADO K.A.
PVT. CONNIE C. McMURRY
LAKEVIEW W.A.
PVT. LEONARD K. McKINNON
SCHULENBURG W.A.
PVT. PEARLIE R. McGILL
FOREST D.W.
PVT. JESSIE R. McKINZIE
DODD CITY K.A.
PVT HARVEY A McCOWN
TECK K.A.
PVT. WILLIAM B McCOOL
PARIS D.D.
PVT MEDFORD LYONS
LEONARD W.A.
PVT. WILLIAM F. LUTTS
GREENVILLE K.A.
PVT. LEWIS A. LYNCH
CORSICANA D.D.
PVT. W. M. BRIDWELL
DALLAS D.W.
PVT. GEORGE W. LOCKY
LONGVIEW K.A.
PVT. WILLIAM E. LOFTON
ROBERT LEE W.A.
PVT WILLIE B LOVELL
TRUMBULL D.D.
PVT OLIVER H LOVE
SPUR D.D.
PVT WALTER E LOUDERMILK
DE LEON W.A.
SGT. JOHN F LOCKE
SHAMROCK W.A.

TEXAS

PVT. JACK R. MAEDING
NEEDVILLE D.D.
CPL. JOHN T. MADDUX
CISCO W.A.
PVT. HENRY W. MAYHALL
LONE OAK D.D.
LT. WILLIAM F. MARTIN
BIG SPRING D.D.
PVT. GEO. A. MAMARY
AUSTIN W.A.
PVT. JAMES E. BOND
DENISON K.A.
PVT. ROY MAYS
JONESBORO D.W.
PVT. PABLO MARTINEZ
GREGORY K.A.
PVT. ROBERT W. MACON
GANADO D.D.
PVT. SILAS MARTIN
BECKVILLE W.A.
PVT. O. F. MARTIN
GLADESWATER W.A.
PVT. ALLEN J. McDONALD
SOUTH HOUSTON D.D.
PVT. EARL S. McCULLOUGH
HOCHEIM K.A.
CPL. MAL McCURDY
FORT WORTH K.A.
PVT. BEN E. McGEHEE
PORDON K.A.
PVT. JESSIE B. McADAMS
HUNTSVILLE D.D.
PVT. FURMAN H. McCANN
PAXTON K.A.
PVT. ANDY McCRARY
ATLANTA W.A.
MECH. JOHN V. McKINNEY
VAN ALSTYNE W.A.
PVT. CHARLIE McDONALD
GARY K.A.

TEXAS

PVT. ROBERT A. DAVIS
PILGRIM D.W.
SGT. JOHN O. MILLER
DALLAS K.A.
SGT. BRYAN I. CARPENTER
McLEAN W.A.
PVT. JAMES M. MILLER
HOUSTON K.A.
CPL. GEORGE H. MILES
LEAKEY K.A.
PVT. ELONZA S. MILLS
NORMANGEE D.D.
PVT. JNO. F. MILLER
CROSS PLAINS W.A.
CPL. LAWRENCE H. MILLER
HUTTO K.A.
CPL. ALERT R. MISEMER
CEDAR HILL W.A.
COOK J. W. MIERS
McCAULLEY D.D.
PVT. WILLIAM Q. MILLER
PERRIN W.A.
PVT. LAWRENCE I. MITCHELL
GONZALES K.A.
PVT. LEE ROY MEEKINS
CARLOS D.D.
SGT. EDGARD F. MERREM
MOULTON D.W.
SGT. CLYDE J. MEECE
LIVINGSTON K.A.
MECH. SAMUEL E. MERCK
SONORA W.A.
PVT. LUTHER E. MEELER
PRITCHETT W.A.
LT. WILLFORD McFADDEN
SAN ANTONIO R.A.
PVT. JOHN S. MAY
GRAFORD D.D.
LT. JAMES A. MANAHAN
GAINESVILLE K.A.

TEXAS

PVT. FRITZ H. L. OELTJEN
WEST POINT D.D.
PVT. DAN E. NASH
EDNA K.A.
PVT. WILLIAM H. NAUL
ELMINA W.A.
CPL. BENTON M. NORTHINGTON
LAMPASSAS D.W.
PVT. CLAUDE P. ONSTOTT
SHIVE D.W.
PVT. STEPHEN H. OATES
PAXTON D.W.
PVT. JACK A. RILEY
CHILDRESS W.A.
PVT. JOHN V. NEWTON
HAWLEY D.W.
PVT. PAUL W. MUELLER
HOBSON D.W.
PVT. FOREST B. MULLINS
JOSSERAND K.A.
PVT. J.M. McCOY
AUSTIN W.A.
SGT. WM. COLLIE MORROW
PARIS K.A.
PVT. DARIO MONTEZ
ELMENDORF D.D.
PVT. EDDIE W. MOHRMAR
WHARTON W.A.
LT. JAMES B. MORGAN
GREENVILLE W.A.
PVT. RUSSELL MOSELEY
WALNUT SPRINGS D.W.
LT. JOHN H. MOORE
DE KALB K.A.
PVT. RILEY L. MOTT
WILLS POINT D.D.
PVT. JOHN A. MOSER
HUBBARD CITY W.A.
PVT. HAROLD C. CHAPMAN
JACKSONVILLE D.A.

TEXAS

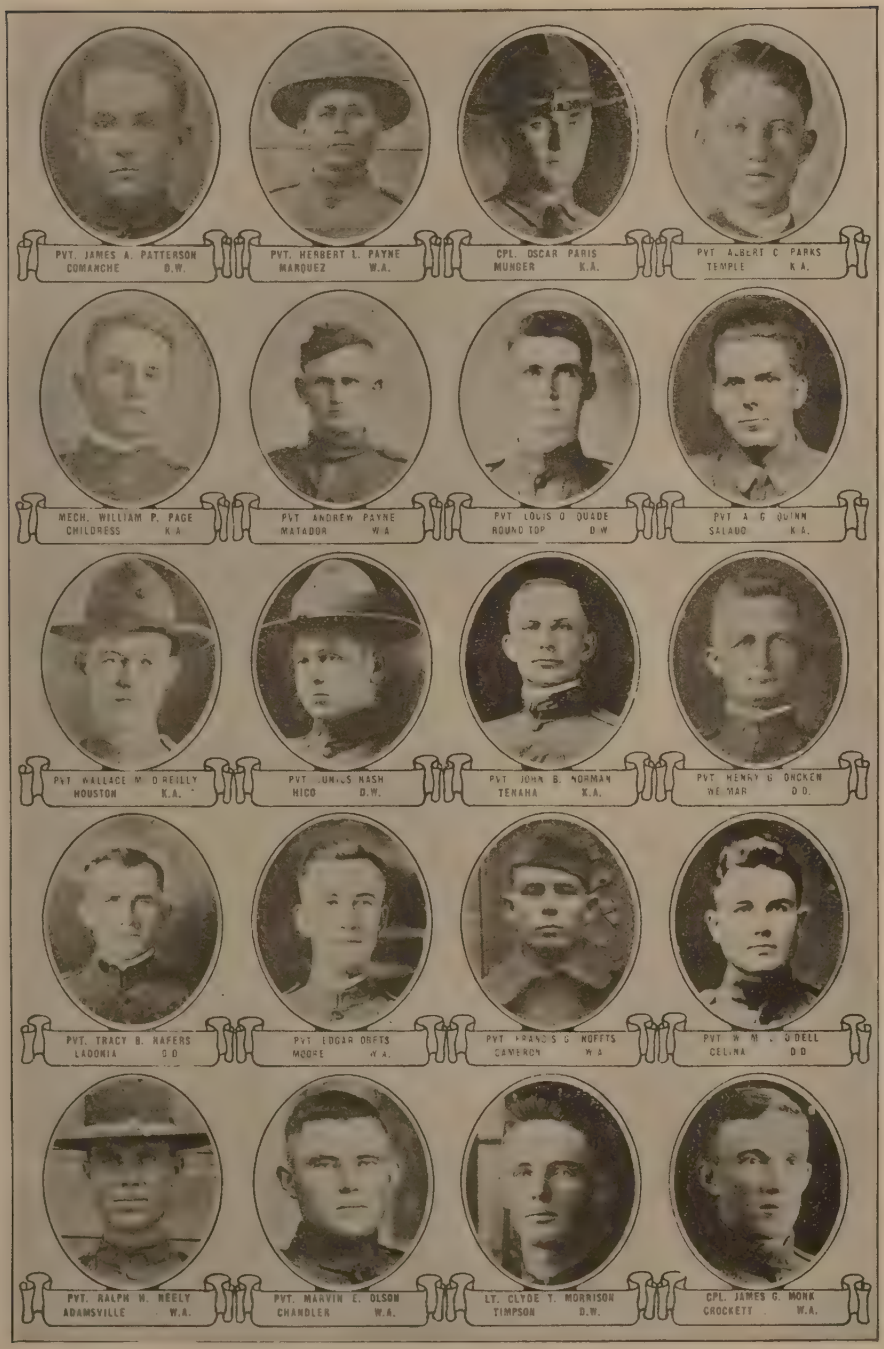
PVT. JAMES A. PATTERSON
COMANCHE D.W.
PVT. HERBERT L. PAYNE
MARQUEZ W.A.
CPL. OSCAR PARIS
MUNGER K.A.
PVT ALBERT C PARKS
TEMPLE K.A.
MECH. WILLIAM P. PAGE
CHILDRESS K.A.
PVT ANDREW PAYNE
MATADOR W.A.
PVT LOUIS O QUADE
ROUND TOP D.W.
PVT A G QUINN
SALADO K.A.
PVT WALLACE M O'REILLY
HOUSTON K.A.
PVT JUNIUS NASH
HICO D.W.
PVT JOHN B. NORMAN
TENAHA K.A.
PVT HENRY G ONCKEN
WEIMAR D.D.
PVT. TRACY B. RAFERS
LADONIA D.D
PVT EDGAR ORFTS
MOORE W.A.
PVT FRANCIS C MOFFTS
CAMERON W.A
PVT W M . ODELL
CELINA D.D
PVT. RALPH W. REELY
ADAMSVILLE W.A.
PVT. MARVIN E. OLSON
CHANDLER W.A.
LT. CLYDE T. MORRISON
TIMPSON D.W.
CPL. JAMES G. MONK
CROCKETT W.A.

TEXAS

PVT FRED PYRON
TYLER D.W
CPL ROWLAND W POLK
KIRKLAND K.A.
PVT ERIC H PLAUNS
BERTRAM W.A.
PVT [illegible] M PITTS
GRAND SALINE W.A.
PVT. SAM H. PIKE
CRANDALL K.A.
SGT DAVID L PETTY
NOVICE D.W.
CPL. OVERTON O. PERKINS
SAN MARCOS K.A.
PVT HERMAN PETERS
BELLVILLE K.A.
CAPT. HERBERT H. PETERS
SABINAL K.A.
PVT. LEONARD PERKINS
CALVERT W.A.
CPL. WILLIAM H. PHILLIPS
BUFFALO K.A.
PVT. JOE CLIFFORD
GRAND SALINE D.D.
PVT. FRED PECHT
MANOR W.A.
PVT HOMER W. PERRYMAN
THORNDALE K.A.
PVT ALVIN PAPE
SATTLER K.A.
PVT RALPH PAYNE
CLEBURNE D.D.
PVT JOHN T PATE
BLACKWELL K.A.
COOK JAMES L PATE
WOODVILLE W.A.
PVT WM. R PARRIS JR
GATESVILLE D.W.
PVT EDWARD A PARKER
VAN ALSTYNE D.D.

TEXAS

CPL. ALFRED W. REED
HARWOOD K.A.
PVT. LOUIS A. RENKER
KINGSBURY W.A.
PVT. WILLIAM C. REYNOLDS
SAN ANTONIO K.A.
PVT. F. J. RANGE
YORKTOWN K.A.
PVT. ESSE C. RAGSDALE
SALADO K.A.
PVT. JOSEPH A. RABEL
SCHULENBURG D.D.
CPL. SAM RANDALL
VERNON W.A.
PVT. JAMES G. RAMBIE
LA PRYOR K.A.
PVT. WILLIE E. RAMSEY
CELESTE D.W.
PVT. DAVID R. PRATHER
JACKSONVILLE D.D.
PVT. WALTER LINNARTZ
NEW BRAUNFELS K.A.
PVT. GEORGE F. RIDENOUR
BUFFALO GAP K.A.
PVT. PELHAM P. PYLE
SCURRY W.A.
PVT. ALTON C. POE
BRICE K.A.
PVT. OTHO C. POSEY
BIG SPRINGS D.D.
PVT. ERNEST POLVADO
VANDERPOOL K.A.
PVT. LOUIS PUSTKA
EAST BERNARD D.D.
FARRIER WM. C. PORTER
SNYDER D.D.
PVT. WALTER PASKET
ERWIN D.W.
PVT. JAMES E. TORIAN
GRAPEVINE K.A.

TEXAS

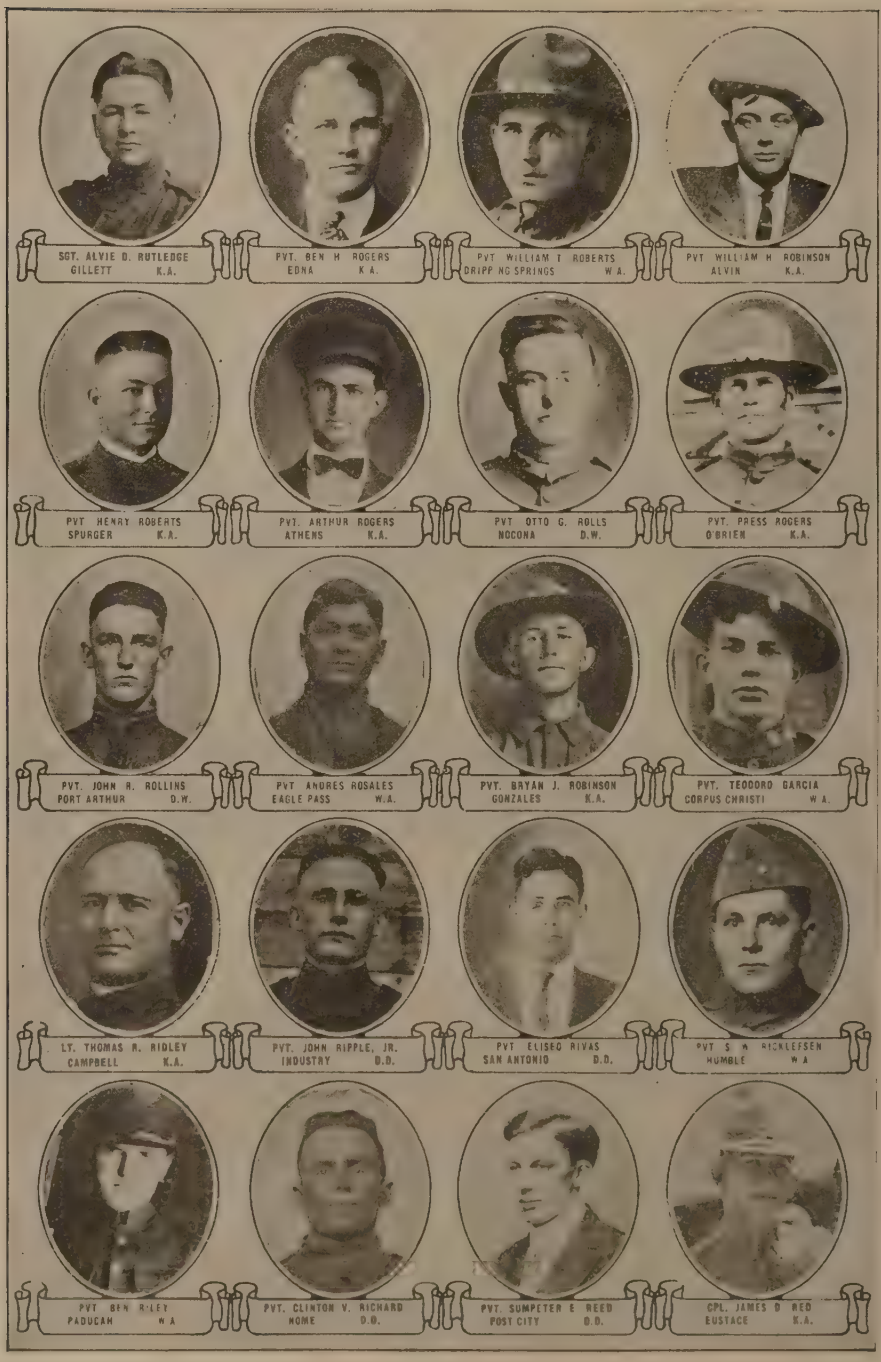
SGT. ALVIE D. RUTLEDGE
GILLETT K.A.
PVT. BEN H ROGERS
EDNA K.A.
PVT WILLIAM T ROBERTS
DRIPPING SPRINGS W.A.
PVT WILLIAM H ROBINSON
ALVIN K.A.
PVT HENRY ROBERTS
SPURGER K.A.
PVT. ARTHUR ROGERS
ATHENS K.A.
PVT OTTO G. ROLLS
NOCONA D.W.
PVT. PRESS ROGERS
O'BRIEN K.A.
PVT. JOHN R. ROLLINS
PORT ARTHUR D.W.
PVT ANDRES ROSALES
EAGLE PASS W.A.
PVT. BRYAN J. ROBINSON
GONZALES K.A.
PVT. TEODORO GARCIA
CORPUS CHRISTI W.A.
LT. THOMAS R. RIDLEY
CAMPBELL K.A.
PVT. JOHN RIPPLE, JR.
INDUSTRY D.D.
PVT ELISEO RIVAS
SAN ANTONIO D.D.
PVT S W RICKLEFSEN
HUMBLE W.A.
PVT BEN RILEY
PADUCAH W.A.
PVT. CLINTON V. RICHARD
HOME D.D.
PVT. SUMPETER E REED
POST CITY D.D.
CPL. JAMES D REED
EUSTACE K.A.

TEXAS

CPL. OLLIE F. SHIREY
SANDY POINT W.A.
CPL. THOMAS H. SEPMOREE
CROCKETT D.W.
PVT. PERCY C. SEAY
VALENTINE D.D.
PVT. WILLIAM H. SHAFFNER
MARVEL W.A.
PVT THOMAS J SHERROD
TAHOKA K.A.
PVT LUTHER E SECREST
PARNELL K.A.
PVT JOHN H SCHROEDER
WEST POINT D.W.
PVT ALFRED L SCHMIDT
HALLETTSVILLE W.A.
CPL. WALTER C. SKAGGS
LAMPASSAS K.A.
PVT. CHARLIE L. SAUMS
BARKER W.A.
PVT. ANDREAS SATTLEMAIER
WEESATCHE D.D.
CPL. FRED C. SCHATLEBEIR
GARRISON K.A.
PVT ARTHUR C SCOTT
WEATHERFORD D.D.
PVT. HERBERT H. SCHROEDER
WEST POINT K.A.
PVT. WILLIAM SCOTT
McGREGOR K.A.
PVT. HENRY SCOTT
RIVERSIDE W.A.
CPL OLIVER J SCHAEFFER
MERCEDES W.A.
PVT IRA L SCOTT
EL CAMPO W.A.
PVT CARL L SALLEY
ALTO K.A.
PVT JOE SATCHER
HENDERSON W.A

TEXAS

CPL. MELVIN E. SNODDY
PORT BOLIVAR K.A.
PVT. CHARLES J. NELSON
CORSICANA W.A.
PVT. I. T. SINGLETON
ALVIN K.A.
PVT HOMER N. SMITH
GIST D.D.
PVT. L. L SINGLETON
ALVIN K.A.
PVT. WILLIE SMITH
WATER VALLEY D.D.
PVT. ALLEN SMELLEY
POTEET K.A
PVT. GRAM. P. SMITH
ORANGE K.A
PVT. ESTLE E. SIMPSON
CAMPBELL D.W.
PVT. FRANK M. SKINNER
WELVIEW W.A.
PVT. A. F. SMITH
FRISCO W.A.
CPL. ANDREW SIVLEY
BEEVILLE D.W
SGT HAMILTON SMITH
HOUSTON K.A.
SGT CHARLEY W SMITH
DeLEON K.A.
CPL CARL SHEFFIELD
ROGANVILLE K.A.
PVT BENJAMIN F AMOS
WOLFE CITY K.A
SGT EVERETT G SMOOK
ROCKWALL K.A.
PVT ROY C SEBASTIAN
FATE K.A.
PVT CLYDE SMIVERS
SARATOGA W.A.
PVT GROVER SAPP
MT. ENTERPRISE W.A.

TEXAS

PVT. H. L. STEVENSON
GOOSE CREEK K.A.
PVT. DAVID H. STEELY
CORSICANA D.D.
PVT. HARRY STRICKLAND
MINEOLA K.A.
PVT. HELMON STRICKLAND
MARTINS MILL K.A.
CPL. JESSE V. STUART
HUNTINGTON W.A.
PVT. WILLIAM J. STELL
COOPER D.D.
PVT. FRANK STANEK
SHINER K.A.
CPL. STEVE E. STERRETT
DALLAS D.D.
PVT ERIC SPENRATH
COMFORT W.A.
PVT CANUTO SOLIS
SAN DIEGO W.A.
CPL. ELLIE E. STEPHENS
IOLA W.A.
PVT. ALVIN M. STOVALL
WACO D W
PVT. FRANK E STREISKY
ROCKDALE W.A.
BUGL. OSCAR J SPRAGGINS
PILOT POINT K.A.
PVT. ARTHUR E. SPEED
ROSSER K.A.
PVT LEON C McFERRIN
BRADY D.D.
PVT ARCHIE M STEWART
GREENVILLE W.A
PVT. CONNIE SIMMONS
BURKEVILLE K.A.
SGT. LOYD W. SMITH
DECATUR K.A.
PVT OSCAR D SIMPSON
GILMER K.A.

TEXAS

PVT JOE STRICKLAND
GARRISON D.W.
CPL DAVID F STOCKMAN
MT. CALM K.A.
PVT CLARENCE E SMITH
VICTORIA D.W.
PVT JESSE E SHELTON
TROUP K.A.
PVT. AUSTIN J. SAWYER
EVANT D.W.
PVT. LESLIE B. SCOTT
LEAGUE CITY D.W.
LT. GEORGE J. RYAN
MARSHALL D.W.
PVT. WILLIAM H. RUSHING
JOSSERAND K.A.
PVT BEN RIVAS
CAMERON W.A.
PVT HENRY C REHBEIN
PALESTINE K.A.
SGT HENRY T RAINEY
LOCKHART D.W.
PVT JESSE R FAWLS
CROCKETT K.A.
PVT ELBERT RAWLINGS
LITTLE RIVER K.A.
PVT BERT POWELL
LOTT D.D.
PVT CLAUDE O NICHOLSON
HOUSTON K.A.
PVT BENTON F MUSGROVE
SILSBEE W.A.
CPL. ROBERT C. MULLER
DICKINSON D.D.
CPL. GEORGE G. MITCHELL
HEMPSTEAD W.A.
PVT. AUGUST C. MEENEN
GALVESTON D.A.
PVT. JOE KOLAR
SHINER K.A.

TEXAS

PVT. WM. C. TOWNSEND
JOSSERAND W.A.
SGT. WYATT H. TRIGG
DUBLIN K.A.
PVT. RAYMOND V. TOWNSEND
JOAQUIN W.A.
PVT. NOLAN W. TOBIN
HARPER D.W.
PVT. ROBERT H. TOBIN
HARPER W.A.
PVT. ROY A. TROW
TRINITY D.W.
PVT. FREDDIE F. PHOATE
WATERMAN K.A.
SGT. JOHN F. TIPPS
CAMPBELL K.A.
PVT. MARSHALL B. TILLINGIM
KOUNTZE K.A.
PVT. MARVIN TINDALL
BALLINGER K.A.
PVT. ALBERT A. TAYLOR
BARKSDALE W.A.
PVT. ROY B. RALLEY
ROYSE CITY W.A.
PVT. LOUIS McFARLAND
BEAUMONT D.W.
PVT. JESSIE J. SUGGS
ANONA D.D.
PVT. ORAM J. SWINNEY
THORP SPRINGS W.A.
PVT. MARVIN B. SIMMERLIN
WINFIELD W.A.
PVT. CLEMENS A. SEVIERS
FALLS CITY W.A.
PVT. EDWARD L. CHANCEY
LUFKIN D.W.
PVT. CHELTON C. STEWART
GARY K.A.
SGT. HUBAN F. STANLEY
RIVERSIDE K.A.

TEXAS

PVT. HENRY C. WARD
CANTON D.D.
PVT. RICHARD WATKINS
NEWPORT W.A.
PVT. ANDREW E. BENNETT
TAYLOR K.A.
PVT. REED WALTHALL
McKINNEY W.A.
PVT. JOHN V. WATSON
GOLDTHWAITE D.D.
PVT. ALVIN WAGENFUHR
MARBLE FALLS K.A.
PVT. THEODORE WALLNY
WEST HOFF D.D.
PVT. JOHN W. WALKER
COLLINSVILLE W.A.
PVT. OSCAR C. MEYER
ALLEYTON D.D.
PVT. BENJAMIN E. VEITCH
MINEOLA D.D.
PVT. ROBERT J. VOGELSANG
NEW ULM D.D.
PVT. LEONIDAS C. VLAHOS
HOUSTON K.A.
CPL. EDWIN NEUKERT
BELLVILLE W.A.
PVT. GEORGE J. VLHA
ROSEBUD W.A.
PVT. HUGO J. VOIGT
NEW BRAUNFELS D.D.
PVT. BERNICE TYSON
WATERMAN D.D.
PVT. JESSE J. CADDY
EDEN W.A.
CPL. BENJAMIN F. TURNER
WACO K.A.
PVT. JOHN H. TUCKER
GILMER K.A.
CPL. SAM H. TUCKER
FLORENCE K.A.

TEXAS

PVT. MARK WEEMS
HEREFORD W.A.
PVT. CHAS. C. WEATHERFORD
ROANS PRAIRIE W.A.
PVT GEO A WENTWORTH
GRANBURY W.A.
PVT EDWIN CUTHMANN
BRENHAM K.A.
PVT JOHN N YEARY
CENTER W.A.
CAPT GEORGE F WALLACE
EAGLE PASS K.A.
PVT WILLIAM F WEST
WHEELER D.W
PVT CLARENCE WILLIAMS
DeKALB K.A
PVT WALTER ECKHARDT
WILLOW CITY D.D.
PVT OLIVER L FLEMING
CLAYTON D.D.
PVT ALFRED KELLERMANN
NEW BRAUNFELS D.D.
SGT HELMUTH F KRAFT
NEW BRAUNFELS K.A.
PVT RICHARD NEW
LITTLEFIELD D.W.
PVT WILLIAM H PEARSON
MADISONVILLE D.W
CPL CLYDE J WALKER
TAYLOR K.A
PVT. JAMES P. WALKER
LADONIA K.A.
CPL THOMAS M WALLER
MABANK D.W
SGT ALLEN WALLACE
MULLEN D.W
PVT. R. E. WALLACE
SOMERVILLE W.A.
PVT. SAM M. WALKER
BOGATA W.A.

TEXAS

CPL. RUSSELL E. WYLIE
HENDERSON K.A.
PVT. DAVID L. WRIGHT
RULE W.A.
PVT. ROBERT WRIGHT
PENNINGTON K.A.
CPL. RUFUS C. WOOD
ROBSTOWN K.A.
PVT STEPHEN C WOOD
COBB D.D.
CPL EDGAR H. WOODIEL
FREEPORT W.A.
PVT JOHN W WRIGHT, JR
CORPUS CHRISTI D.D.
SGT. PAT C WILLIAMS
BALLINGER K.A.
PVT JOHN C WILLIAMS
GOLDTHWAITE K.A.
PVT SOL WILBURN
COVE W.A.
PVT. WILLIAM M. WIEBUSCH
SOMERVILLE D.W.
PVT. MERRILL B. WITHROW
KIRVIN D.D.
CPL DELBERT D WILBURN
LADONIA K.A.
PVT JIMMIE GEIGAS
McKINNEY K.A.
SGT PAUL WILLIS
CHINA SPRINGS K.A.
PVT THOMAS F WITT
GAINESVILLE D.D.
PVT ENOCH L. WHITE
WACO K.A.
PVT. BERT B WHITSON
ATLANTA K.A.
SGT HENRY M WHIPPLE
ROWENA D.W.
PVT. ELMER E. WHITFIELD
DUBLIN K.A.

TEXAS

GANADO D.D.
WOODSBORO W.A.
VICTORIA K.A.
CROSBYTON K.A.
LA RUE K.A.
PVT. REV. A. K. YOUNG
AUBREY D.W.
SGT. JAMES H. YOUNG
WALTER K.A.
ENCINAL D.D.
PVT. GEORGE A. ZAPALAC
DRIFTWOOD K.A.
BRANDON K.A.
DETROIT K.A.
BRANDON W.A.
LIVINGSTON K.A.
GRANGER K.A.
PALO PINTO D.D.
SAGERTON W.A.
TATUM W.A.
PVT. HERBERT P. YATES
TRINIDAD W.A.
ROTAN D.D.
PVT. JAMES W. YERBY
TEAGUE W.A.

TEXAS

PVT. DENNIE L SANDERS
DIKE D.W.
PVT. FRED E REASONER
ZEPHYR K.A.
PVT WILLIAM E. SHOMAKER
MEDINA D.D.
CPL BROSIG T. WASSON
ANDERSON D.W.
PVT. NORMAN E. DWINELL
HOUSTON K.A.
PVT. OSCAR J. HABY
UTOPIA K.A.
PVT. JOHN Q. ADAMS
KILLEEN D.W.
PVT. CHARLES L. KLUNKERT
SOUTH AUSTIN K.A.
PVT. GEORGE A. ALTWIEN
TEMPLE K.A.
PVT. JOHN P. S THOMPSON
HOUSTON K.A.
CPL. MANED J. MILLN
NEWPORT W.A.
CPL. L. WOOD
SAN ANTONIO D.D.
PVT. MARION M. PARSONS
FLORENCE D.D.
PVT. JOHN F. HOOPER
ROCK ISLAND W.A.
CPL JAMES R McFADDEN
COOLEY K.A.
PVT ROBERT W. MEYER
BOWIE D.W.
LT. ORIUN A. KEELE
CLYDE K.A.
PVT. WALTER S. PREDDY
TRENTON D.W.
PVT JUBENCIO ALMARAZ
SAN DIEGO D.D
PVT W[illegible]M A MERRIN
WELLS POINT K.A.

TEXAS

PVT PERCY HOLLINGSWORTH
FORT WORTH K.A.
PVT ELUEN HELMS
LIPON K.A.
PVT LESIE L. HEATH
FRANKLIN K.A.
PVT. GROVER C. LAMBERT
HOUSTON D.W.
CAPT. BENJAMIN L. BROWN
TIMPSON W.A.
PVT. GRANVILLE AYERS
CHICOTA K.A.
SGT. MATTHEW LANE
CLARENDON W.A.
PVT. EDDIE O. BYRD
SAN ANGELO K.A.
PVT. JOE W. McNEILL
DALLAS D.W.
PVT PADGETT A. McBETH
HARPER D.W.
PVT. HARRY SLATER
WHITESBORO W.A.
PVT KIRBY SPIVEY
RUSK D.D.
PVT GEORGE W SMITH
CURVE W.A
SGT. GEO. T. McCULLEY
DALLAS D.A
CPL CASSENS C TRUITT
WHITESBORO D.D
PVT ROY B GRAHAM
ROGERS D.W.
PVT. JAMES L. HEIPNER
McKINNEY W.A.
PVT. HUGO W. HELWEG
SHINER W.A.
PVT. WILLIAM T. HENDLEY
BEN WHEELER D.D.
PVT. THOMAS B. HICKS
HOUSTON K.A.

TEXAS

KILLED IN ACTION

Colonel

SMITH, Hamilton A., Fort Sam Houston.

Majors

HUTCHINGS, Edwin G., Austin.
WRIGHT, Benjamin F., Bryan.

Captains

BURKETT, John R., Houston.
COOK, James, Waco.
CRAIG, Samuel R., El Campo.
GREEN, Walter, Fort Worth.
HANSON, David T., Friona.
KENDRICK, Hugh O., Fort Worth.
OGDEN, Ira C., San Antonio.
PETERS, Herbert N., Sabinal.
WINDEBAND, Harry E., San Antonio.

Lieutenants

ALCORN, Lawrence C., Fort Worth.
BALDWIN, Joseph F., Tyler.
BAXTER, Harold S., San Antonio.
BELL, Eugene C., Waco.
BOOG, John C., D'Hanis.
BOURLAND, William F., Rock Spring.
BRAHAM, Robert Weakley, Jr., Plainview.
BRIGGS, James H., Houston.
BROWN, Arthur S., Abilene.
CARRIGAN, Alfred H., Jr., Wichita Falls.
COOPER, James Aubrey, Hale Center.
COX, Aubrey W., Waco.
CROUCH, Hutt, Grandview.
CUNNINGHAM, James R., Comanche.
CURRIE, John M., Austin.
CURRY, Irby R., Marlin.
FREML, Wesley, San Antonio.
GARDNER, Benjamin H., Palestine.
GARRETT, Frank B., Gatesville.
GARRETT, Victor E., Kerrville.
GOODFELLOW, John J., Jr., San Angelo.
GRUBBS, Lloyd T., Orange.
HARNED, Charles D., Dallas.
HART, Vernon Duggan, Stamford.
HAUSSER, Charles, Eagle Pass.
HUTCHINSON, Robert J., El Paso.
JONES, Hamlet P., Kaufman.
KANE, Bothwell B., Fort Worth.
KEELE, Orion Alonzo, Clyde.
KELLY, John A., Texarkana.
KEY, Oscar C., Waco.
LEAK, James V., Sabinal.
LINN, Frank J., Jr., San Antonio.
LUHN, Graham D., Taylor.
McCLENDON, Joel H., Farmers Branch.
McKIMMEY, John C., Comanche.
MANAHAN, James A., Gainesville.
MATTHEWS, Roy E., Dallas.
MOORE, Frank M., Houston.
MOORE, John H., Dekalb.
MORGAN, James B., Greenville.
PHILLIPS, Walter A., Nixon.
PRETRE, Paul, Paris.
REISNER, Edmund L., Houston.
RIDLEY, Thomas R., Campbell.
SEAMON, Alexander R., El Paso.
SLATON, Frank W., Dallas.
THOMPSON, Robert E., Temple.
WALLACE, Mahlon D., Mount Calm.

Sergeant Major

DRUMMOND, Robert C., Paris.

Gunnery Sergeant

BUFORD, David Lambert, Frankston.

Sergeants

ALVERSON, Gerry L., Plainview.
ANDERSON, Ora R., Gainesville.
APPLEWHITE, Thomas D., San Antonio.
ASHWORTH, Denis, Orange.
BARR, Clarence W., Aquilla.
BAYLOR, John R., Samson.

Sergeants—Continued

BIGDEN, George H., Laredo.
BLANKINSHIP, Richard, Sulphur Bluff.
BUSTER, Enoch L., Lewisville.
BUTTS, Owen B., Adamsville.
BULLARD, Arthur L., Crawford.
BYERLEY, Earl C., Birone.
CALVERT, Ollie S., Lewisville.
CARCIA, Jose A., Mercedes.
CARLON, Orrin S., Henrietta.
CLARK, Aubyn E., Smithfield.
COATE, Frank D., Trinity.
COLLIER, Orion E., Floresville.
DARNELL, Stonewall J., Haskell.
DRY, Clarence Chester, Kirkland.
EVERETT, Leslie D., Dallas.
FISHER, Elmer F., Lakeview.
GAUCH, Oliver W., Sejita.
HILLYARD, Henry H., Ganado.
HOERMANN, Ernest E., Seguin.
HOOVER, Charles A., Longview.
JOHNS, George, Roundrock.
JONES, William C., Sweetwater.
KARBOWSKI, Otto H., Galveston.
KRAFT, Helmuth F., New Braunfels.
LACEY, Harry N., Lancaster.
LAMBERT, Rudolph H., Port Neches.
LANE, Leo L., Medley.
LAKEY, General M., Brookland.
LAWRENCE, James M., Groveton.
LAYFIELD, Vasco V., Justin.
LINDSEY, Fred R., Lufkin.
McNAIR, Jake, Concan.
MARCHBANKS, Jovan F., Waxahachie.
MEECE, Clyde, Nettie.
MILLER, Grady M., Harrold.
MOON, Mortimer K., Galveston.
MORROW, William C., Paris.
NOLEN, Harry L., Dallas.
NORTON, George T., Houston.
ODOM, Paul P., Town Bluff.
OWEN, Joseph J., Hereford.
PIKE, Ollie, Fruitvale.
PINDER, Thomas E., San Antonio.
REAGAN, Fancher D., Polytechnic.
REED, Austin M., Normangee.
ROBINSON, Albert E., Vernon.
ROGERS, Alvia, Glenflora.
SCOTT, George R., Rising Star.
SCOTT, Marvin Franklin, Burnet.
SHAW, George, Beaumont.
SHOOK, Everett G., Rockwell.
SIMPSON, Floyd E., Crosbyton.
SMITH, Charlie D., Deleon.
SMITH, Shelby, Fairbanks.
SPEEGLE, Giles, Speegleville.
STANLEY, Fred L., Granger.
TIPPS, John F., Campbell.
TRIGG, Wyatt H., Dublin.
VADEN, Robert, Hillsboro.
WALDROP, Bergen X., Duffan.
WALTERS, Charlie W., Kyle.
WILLIAMS, Bat C., Ballinger.
WILLIS, Paul, China Springs.
WINCH, Percy, Laredo.
WOODUL, Charles E., Laredo.
WRIGHT, Adolph K., Brenham.

Corporals

ADAMS, Edward J., Hermleigh.
ADAMS, Jim, Anna.
ADKINS, Earle, Mount Pleasant.
AMES, Frederick C., Texarkana.
AMOS, Benjamin F., Wolfe City.
ARNOLD, Jack, San Marcos.
ARRINGTON, George, Nacogdoches.
BANKS, William W., Houston.
BARRE, Bernhard G., Yoakum.
BARRETT, Ben T., Henderson.
BARTLETT, Harry Bryan, Katy.
BAKER, Arthur W., Temple.
BAKER, Eddie A., Toxla.
BENGE, William F., Huntsville.
BLOCK, Joseph H., Lindsay.
BLYTHE, Foster M., Electra.
BODENHAMER, Reed B., Dallas.
BRADSHAW, George E., Coody
BRADSHAW, George E., Blum.

Corporals—Continued

BRANUM, Ertis S., Winnsboro.
BRATCHER, Clarence E., Venius.
BROOKS, Joel M., Lubbock.
BROWN, William W., Austin.
CARLILE, James W., Rockdale.
CARPENTER, John E., Ferris.
CARRAGUE, Michael T., Galveston.
CHILDRESS, Amos R., Gilliland.
CLAUNCH, Oscar L., Dublin.
COBB, Bruce, Iowa Park.
COLGROVE, Ed., Crandall.
COLLIER, Marion M., Houston.
CONE, Cornelius B., Waco.
CORREU, Jack, Laredo.
COX Martin V., Lake Victor.
CURREY, John Earl, Sulphur Springs.
CUTTS, Raymond B., Amarillo.
DALLAS, William B., Fort Worth.
DANIEL, Isham M., Quitman.
DAVIS, Robert, Red Oak.
DEY, Claude M., Beaumont.
DIAZ, Leonardo, Laredo.
DITTMAN, Paul, Thompson.
DOGGETT, Mahon H., Buckholtz.
DUGAT, George T., Texas City.
DUNAWAY, Monte E., Decatur.
EDWARDS, Dover W., Hinds.
EVANS, Clyde, Yancy.
FERRELL, Jacob L., Randolph.
FIESELER, Rudolph, Rockdale.
FINLEY, Lee S., Paradise.
FISHER, Albert W., Pottsboro.
FOSTER, Orion B., Rogers.
FOWLER, Charles C., Kemp.
FUNDERBURK, Phillip E., Willis Point.
FUSSELL, John L., San Augustine.
GASTON, Robert A., Fort Sam Houston.
GILL, George W., Denning.
GOLDBECK, Eric A., Uvalde.
GORDON, James, Amarilla.
GRAVES, Steve A., Kerens.
GREER, Giles R., Blossom.
GREER, Willie, Corsicana.
GUYGER, William E., Proctor.
HARDING, Peter J., Dublin.
HASTY, John K., Jefferson.
HEATH, Leslie L., Franklin.
HENINGTON, James M., Hereford.
HINTON, Allen, Kenedy.
HORNER, John V., Lockhart.
HOUSTON, T. C., Caldwell.
HOWELL, Theodore J., Burnett.
JACKSON, William H., Fort Worth.
JAMESON, Alex., Terrell.
JONES, Rogers C., Fort Worth.
JURCICK, John J., Rosenberg.
KEEL, Frank B., Gainesville.
KILLOUGH, Willie L., Moore.
KING, James A., Beaukiss.
KING, Roy C., Lewisville.
KISSMANN, Richard, Paige.
LANCASTER, Daniel E., Lytle.
LEE, Frederick C., Fort Worth.
LERO, Joe F., Bryan.
LOCKHARDT, John W., Dickinson.
LUECKEMEYER, Fred W., Brenham
McCARTY, Guy, Grand View.
McCORD, Esca, Weaver.
McDERMITT, Calip F., Floydada.
McFADDEN, James R., Godley.
McKISSACK, John, Streetman.
MATTISON, Gordon M., Pittsburg.
MAUNEY, Alvin, Gorman.
MAYS, Andrew J., Louisville.
MILES, George H., Leakey.
MILLER, Lawrence H., Hutto.
MURPHY, John B., Dallas.
NELL, Ernest A., San Antonio.
O'MALLEY, Edward J., Fort Worth.
PARIS, Oscar, Mauger.
PERKINS, Overton O., San Marcos.
POLK, Roland W., Kirkland.
POTEET, Frank D., Venus.
RANGE, Fritz J., Yorktown.
RED, James D., Nederland.
REED, Alfred W., Hamon.
ROBERTS, Henry, Purger.
ROBERTSON, Edward, San Antonio.

TEXAS

Corporals—Continued

ROGERS, Charles J., Waco.
ROMACK, Francis R., Katy.
ROOKS, John W., Paris.
SACHTLEBEN, Fred C., Garrison.
SAVAGE, Rommie, Lampasas.
SEWELL, William D., Ferris.
SHEFFIELD, Carl, Roganville.
SHELTON, David B., Canton.
SHELTON, Rufus A., Honey Grove.
SIVLEY, Andrew, Beeville.
SMITH, Isaac R., Orange.
SMITH, Loyd W., Decatur.
SMITH, Sam K., Cleveland.
SNYDER, Charles Edward, Waco.
SPATH, Danley F., Anahuac.
STARBUCK, George H., Sublime.
STEVENSON, James C., Campbell.
STOCKMAN, David E., Mount Calm.
TEAGUE, Charles L., Knox City.
TEBBE, George W., Fort Worth.
TIEKEN, Alfred G., Cost.
TURNER, Benjamin F., Waco.
WALKER, Clyde J., Taylor.
WATKINS, Mortimer J., Hillsboro.
WEBB, Frank D., Dallas.
WEISS, Joseph W., Devine.
WIGGINS, Lewis, Corsicana.
WILLIAMS, Robert C., Vernon.
WOOD, Rufus C., Robstown.
WRAY, Pleasant L., Grandview.
WYLIE, Russell Ewing, Henderson.

Buglers

BAUTISTA, Alberto M., Floresville.
SPRAGGINS, Oscar J., Pilot Point.
ZHANEL, John, Ennis.

Cooks

BARBER, Sam, Mount Pleasant.
LAUGHON, John, Odessa.

Mechanics

BARNARD, John, Austin.
BELCHER, George W., Rowlett.
COLEMAN, Clarence N., Detroit.
ERICKSON, Jones H., Dallas.
GROVES, Walter E., Olney.
HARWELL, William H., Polytechnic.
HENDERSON, Richard C., Douglasville.
HURMANN, John W., Jacksonville.
JOHNSON, George Wesley, Savor.
McKEE, Henry E., Eddy.
MEEK, Chester A., Houston.
NAWLIN, Willie D., Mount Vernon.
PAGE, William P., Childress.
RANKIN, Charles P., Henderson.
ROBINSON, William H., Alvin.
TURNER, James W., San Antonio.
VAVRUSA, Frank, Skidmore.
WILSON, Charles B., Dallas.

Wagoners

GRIGSBY, William C., Longview.
LANKFORD, Oliver, Gauze.
McCLOUD, Charlie Elbert, Freeport.
NEELY, Hayden, Fort Worth.
WURZBACH, Oscar Ervin, Rio Medina.

Privates

ABBOTT, Finnis E., Lamasco.
ABNEY, George M., Mineola.
ADAMS, Isaiah D., Crockett.
ADAMS, Lee, Oakhurst.
ADAMS, William Henry, Fulbright.
ADAMSON, Wesley M., Hedley.
ADCOCK, Floyd, Elgin.
ADDINGTON, Spaulding L., Quinlan.
AHRENS, Max, Fredericksburg.
AKINS, Samuel E., Ravia.
ALDERETE, Leopoldo, Canutillo.
ALLEN, Charles C., Bremond.
ALLEN, Elea F., O'Donnell.
ALLEN, Jesse J., Deleon.
ALLEN, John W., Tell.
ALLEN, Other T., Pride.
ALLEN, Phillip S., Elbert.
ALLEY, Ross H., Leesville.
ALLIN, Elijah F., Brady.
ALVEY, Floyd G., Lelia Lake.

Privates—Continued

ANDERSON, Ernest L., Kingsville.
ANDERSON, Lee O., Leon Junction.
ANDERSON, Mike, Groveton.
ANDERSON, Reed Thomas, Victoria.
ANTONIO, Ares H., San Antonio.
ARDIS, John B., Brownfield.
ARNOLD, Cyrus M., Ireland.
ARNOLD, Edgar, El Paso.
ARNOLD, Marvin T., Geneva.
ASHBURN Sim B., Cooper.
ATTAWAY, Carroll, Como.
AYCOCK, Clyde A., Cisco.
AYERS, Granville, Chicota.
BAILEY, Abel M., Jacksborough.
BAILEY, Earl S., Odessa.
BAILEY, Edgar A., Scranton.
BAIRD, Charles W., Childress.
BAKER, Bruce W., Loving.
BAKER, Sidney, W., Kerrville.
BANKS, John L., Humble.
BANNER, Robert F., Merkel.
BARBEE, Crit T., Lakeview.
BARBER, Reuben, Sansom.
BARDEN, Charlie, Charco.
BAREIA, Eugenio, San Jose.
BARKDULL, Earl, Houston.
BARR, Willie L., Padgett.
BARTELS, George E., Sequin.
BARTON, Joseph J., Bartonsite.
BATTAGLIA, Charles W., Fort Worth.
BEARDEN, John Arthur, Faulkner
BEAVERS, Harry W., Milano.
BELL, Charlie, Linn Flat.
BENNETT, Andrew E., Taylor.
BERRY, Ernest E., Linden.
BERRY, Sid C., Glenwood.
BERRYHILL, Thomas R., Mahl.
BEST, Claude D., Longview.
BETHEA, Cecil G., La Porte.
BICKLEY, Johnnie L., Commerce.
BILES, Clyde M., Moore.
BILLANUEZA Luciano, Brownsville.
BIRMINGHAM, Benjamin, Corpus Christi.
BLACKMAN, Thomas N., Seagoville.
BLAIR, John M., Trevat.
BLAKEMORE, Ray, Plainview.
BLAKESLER, Vincent M., Cuero.
BLANCHETTE, Frank C., Uvalde.
BLAND, Thomas C., Gatesville.
BLANDINO, John, Austin.
BLANKS, James L., Lakeview.
BOGGESS, Rolley E., Dallas.
BOHLER, William, Honey Grove.
BOLINGER, Oscar N., Indian Creek.
BOLNER, Joe P., Del Rio.
BOND, James, Dennison.
BOND, Leon, Haynesville.
BONNE, Napoleon B., Meridian.
BOOKER, Willie E., Brenham.
BOON, Reid, Cisco.
BOONE, Albert C., San Antonio.
BOONE, Jess S., Crosbyton.
BOOTH, Carl G., Eolian.
BOULTINGHOUSE, Schillie, Beaumont.
BOULTINGHOUSE, Stanley, Cherokee.
BOURN, William A., Merkle.
BOYLE, William Henry, Houston.
BRADFORD, William R., Splendora.
BRAY, Frank H., Houston.
BRILEY, Felix H., Nacogdoches.
BRINKROLF, Edmund, Harper.
BRITTIAN, Benjamin Y., Stephenville.
BROOKS, Marion L., Waco.
BROWN, Alfred N., Elkhart.
BROWN, Paul E., El Paso.
BROWN, William H., Galveston.
BRYN, Torsten O., Crandalls Gap.
BULLOCK, James W., San Augustine.
BURKE, John T., Dallas.
BURNS, Harrison B., Paris.
BYRD, Eddie C., San Angelo.
BYRNE, Hugh O., Houston.
CABANISS, John D., Garland.
CACY, John E., Itasca.
CADE, Vidal, Bartlett Ranch.
CALAHAN, Aubrey H., Leaday.

Privates—Continued

CALLIHAN, Wilburn H., Lockhart.
CAMPBELL, Mark C., Bremond.
CANSLER, Douglas H., Huntsville.
CANTAVESPI, Henry, Pitts Bridge.
CARBASOS, Hilario, Seguin.
CARLILE, Hicks R., Rockdale.
CARLTON, Shad, Crockett.
CARREJO, Moises N., Sinton.
CARTER, John T., Peach Gap.
CARTER, Willie B., Dale.
CASANOVA, Simon A., Elmendorf.
CASEY, George, McKinney.
CASH, Paul J., Oakwood.
CASTEEL, Benton, Corsicana.
CASTINADO, Pablito, Ottine.
CASTRO, Fidencio D., Brackettville.
CATO, Floyd, Caviness.
CAYLOR, Joseph B., Mt. Houston.
CHAMBERS, Ira D., Time.
CHAMPION, Frank C., Georgetown.
CHANCE, Clyde, Center.
CHANDLER, Esper F., Bayton.
CHAPMAN, Harold C., Jacksonville.
CHEANEY, Dan W., Aransas Pass.
CHEEK, James W., Georges Creek.
CHERRY, Joseph F., Saratoga.
CHILDRESS, Ed H., Del Valle.
CHISM, Matt H., Hillsboro.
CHRISTIAN, John W., Paris.
CHRISTIANSON, Charles, Hamilton.
CHURCO, Benjamin J., El Paso.
CIGAS, Jimmie, McKinney.
CLAIRBORNE, Jim W., Jacksonville.
CLARK, Ernest O., Beaumont.
CLARKE, Abel, Gist.
CLOPTON, Archie Lathou, Beaukiss.
CLOSNER, John A., Brownville.
CLOW, Calvin C., Dawson.
CLEVENGER, Gunther F., Dallas.
COATS, James, Ringgold.
COATS, Thomas L., Edna.
COFFIN, Charles I., Itasca.
COLE, Frank R., Glencoe.
COLE, James C., Post.
COLEMAN, Arnet B., Astell.
COLEMAN, John E., Rusk.
COLES, Bernice L., Breckenridge.
COLLINS, William N., Humble.
CONAWAY, Earl G., Irvin.
CONGLETON, Lawrence M., Neches.
CONNALLAY, Bertie L., Hylton.
CONNEVEY, Robert L., Berclair.
CONRAD, Jim E., Arlie.
COOK, George W., Luling.
COOPER, Henry B., Frankston.
COVINGTON, Claude T., Fort Worth.
COX, Gerald Robert, Groesbeck.
COX, Romeo W., Childress.
CRAIG, Mood, Big Foot.
CRAWFORD, Joseph H. W., Galveston.
CRENSHAW, Robert, Iola.
CRIM, Robert L., Kilgore.
CRINER, John W., Fort Worth.
CRIPPON, Felix, Arcadia.
CROSBY, Thomas H., Clarksville.
CROW, Charles James, Flint.
CRUME, William, Slocum.
CUNNINGHAM, Bernard D., Hamilton.
CURB, James M., Myra.
CURRIN, Henry L., Josephine.
CURTIS, William G., Crowley.
CURTISS, Will C., Petersburg.
DALY, John, Houston.
DAMREL, John B., Newton.
DANIEL, George M., Murry.
DANIELS, Heber W., Eastland.
DARNALL, William P., Avery.
DAVENPORT, Joseph B., O'Brien.
DAVIDSON, Burle H., Pilot Point.
DAVIS, George W., Hillsboro.
DAVIS, Jeff B., Denton.
DAVIS, William A., Klondike.
DAVIS, Willie B., Dallas.
DEAKLE, Robert W., Streetman.
DEARMAN, Joe G., Plaine.
DENNIS, Homer N., Seymour.
DEOLIVE, Rufus E., Oakhurst.
DILLA, Louis, San Antonio.

TEXAS

Privates—Continued

DILLINGHAM, Frank, Texarkana.
DIVINELL, Norman E., Houston.
DOBSON, Elmer E., Bells.
DODDS, Harvey W., Burnet.
DORNAK, Steve E., Shiner.
DOTSON, Marvin, Amarillo.
DOWNARD, Hugh E. G., Gainesville.
DREWS, Will H., Marlin.
DUKE, Herbert C., Yoakum.
DULIN, Lewis A., Eastland.
DUMAS, Hugh Leon, Fort Worth.
DUNHAM, William E., Denton.
DUNLAP, John C., Sipe Springs.
DUNLAVY, Herbert D., Goose Creek.
DUNN, Joe B., Cleburne.
DUPERIER, Henry F., Beaumont.
DURHAM, Bartlett C., Jacksboro.
DWINNELL, Norman E., Houston.
EAST, Abram, Rane.
EBNER, Frank, Rosanky.
ECKERT, Max H., Hilda.
EDEN, George A., Sulphur Springs.
EDMONDSON, Harry F., Ridge.
EDWARDS, Lee R., Glenrose.
EHLERS, Hugo J., La Grange.
ELDER, Charlie B., Deport.
ELLIOTT, Frank, Pilot Point.
ELLIS, James P., Eldorado.
EMMONS, Joe V., Houston.
ENGLEMAN, Albert, New Table.
ERCANBRACK, Raymond, Buckholtz.
ERICKSON, Selmer J., Clifton.
EVANS, Aubrey E., Goldthwaite.
EVANS, John A., Streetman.
EVANS, John Lester, Alvin.
EVANS, William Albert, Meadows.
FAGAN, Jesse B., Burnett.
FANT, Guy W., Big Sandy.
FARIAS, Canuto, Vaudova.
FARRIS, William A., Rogers.
FAUST, John W., Hico.
FERRELL, Alex F., Lorena.
FETTY, Clyde, Richland.
FILLINGIM, Marshal B., Kountze.
FINDLEY, Tom, Alto.
FINES, Albert, Cleburne.
FISHER, John R., Austin.
FLEMING, Bert M., Junction.
FLOYD, Andrew H., McLean.
FOJTIK, Joe, Jr., Needville.
FORD, Gordon J., Crowell.
FORD, James, Chapell Hill.
FORD, Louis Elmer, Chicota.
FORD, William L., Laredo.
FORTENBERRY, George M., Frosa.
FORTSON, Howard L., Texarkana.
FOSTER, Cleburn H., Pilgrim.
FRANCISCO, Lemos, Kerrville.
FRANKE, Elo, Wallace.
FRAUSTO, Frank, San Antonio.
FREEMAN, Ira L., Cooledge.
FRENCH, Albert, McDade.
FRENCH, Samuel D., Moody.
FRIESENBAHN, Roman P., San Antonio.
FRY, Oscar L., Iowa Park.
FULLER, Ben W., Abilene.
FULTON, Egbert P. C., Blooming Grove.
FUQUA, Andrew Jackson, Covington.
GAJER, Frank, Moulton.
GALLEGLY, Roy E., Grit.
GALLOWAY, William M., Como.
GAMBLE, Jesse, Anson.
GARCIA, Francisco, Laredo.
GARDNER, Kenneth S., San Antonio.
GARNER, Henry G., Wilmer.
GARZA, Rafael P., Taylor.
GARZA, Victoriano, Yorktown.
GEE, Clarence E., Dublin.
GEISTWEIDT, Albert H., Doss.
GEMBLER, Arthur H., San Antonio.
GIBBONS, Austin, El Paso.
GIBSON, Emmit R., Flint.
GIFFORD, Claude C., Ross.
GILL, Noah, Pearl.
GILLETT, Robert F., Mathis.
GIVENS, Wholen, Sulphur Springs.
GLAENZEL, Charlie A., Karnes City.

Privates—Continued

GLENN, Samuel L., Rusk.
GOPLE, Clifford W., Mingus.
GONSALES, Donaciano, Belen.
GONZALES, Cayetano, Tuleta.
GONZALES, Simon, Martindale.
GOODE, Frank F., Gorse.
GOODE, Henry, Yoakum.
GOODGER, Willis E., Austin.
GOODHUE, James W., Beaumont.
GOODKOWSKI, Ziegman A., Chapel Hill.
GRAHAM, Charles D., Abilene.
GRAHAM, Mount, El Paso.
GRAHAM, Noel H., Seymour.
GRANT, Arthur, Corpus Christi.
GRAVES, Benton, Bryce.
GRAVES, Thomas J., Wheeler.
GRAY, Will, Wichita Falls.
GREEN, Elroy, Tyler.
GREEN, Joseph L., Waxahachie.
GREEN, Porter, Uvalde.
GREGG, Donald, Houston Heights.
GRIGGS, Le Roy Lester, Waco.
GRIGGS, Robert O., Saltillo.
GRIGGS, William F., Johnson City.
GRIMES, Henry H., Caddo Mills.
GRIMES, James S., Garland.
GUINN, Arthur E., Roaring Springs.
GUINN, Tilman J., Sanger.
GUITERREZ, Louis C., Van Ormy.
GULLY, Fred, Bryson.
GUNN, Quincy L., Gladewater.
GUTHMAN, Edwin, Brenham.
GUZMAN, Jesus, Corpus Christi.
HABY, Oscar J., Utopia.
HALL, Joseph L., Newark.
HALL, Reuben C., Randolph.
HALLFORD, Harris B., Brady.
HALPAIN, Alexander, Dallas.
HAM, Daniel L., Waelder.
HAMMONS, Carroll C., Houston.
HAMRICK, James C., Barksdale.
HANCOCK, John L., Lakeview.
HANDY, Horace, Austin.
HANNA, Ewell H., Harrold.
HARDESTY, Thomas S., El Paso.
HARLAN, Jack H., Goree.
HARRIS, Homer G., Thurber.
HARRIS, Joseph J., Houston.
HARRIS, Roy, Nacona.
HARRISON, James A., Grapeland.
HARRY, Forrest, Quitman.
HASTY, J. K., Jefferson.
HATKA, Benedict, Temple.
HEALEY, Harry W., Lancaster.
HEATH, James B., De Leon.
HELMATZ, John A., Leander.
HELLUMS, Grover C., Lockhart.
HENDREX, Clarence E., Farmersville.
HENEGAR, Hugh M., Gordon.
HENSLEY, Thomas Lee, Humble.
HERREN, William A., Wills Point.
HEYSER, Duncan V., Abilene.
HICKS, Marion S., Kirbyville.
HIGH, Benjamin E., Huntsville.
HILDEBRANDT, Ben W., Westhoff.
HILL, Ira, Kennedale.
HIME, William L., Cain City.
HINKLE, Robert, Springtown.
HODGE, James W., Athens.
HOES, Theodore, Cameron.
HOFF, Fred N., Wichita Falls.
HOGLUND, Leander, Carrizo Springs
HOLLAND, Fate W., Saratoga.
HOLLAND, Hessie, Henderson.
HOLLEY, Walter Marion, Winnsboro.
HOLLINGSWORTH, Percy, Fort Worth.
HOLT, Ed, El Paso.
HOOD, James H., Dike.
HOPKINS, Frederick B., Kingsville.
HOUSTON, Robert A., Lamesa.
HOYOS, Jose, Brackettville.
HUCKABEE, Lazelle, Snyder.
HUFF, Demetrus H., Bertram.
HUFF, Henry H., San Angelo.
HUFF, Otis W., Troy.
HUGHETT, Jim, Alma.

Privates—Continued

HUMPHREYS, Avery C., Trinity.
HUMPHREYS, Colvin, Uvald.
HUNTER, Ambus E., Dallas.
HUNTER, Jesse J., Mobank.
HUTCHINSON, George W., Mahl.
HUTSON, Zid, Centralia.
IRWIN, Ennis, Fort Griffins.
ISAACKS, Charles F., Quannah.
JACKSON, Claude L., Klondike.
JACKSON, Ed, Houston.
JACKSON, Eddie F., Blossom.
JACKSON, Floyd N., Greenville.
JAGGY, Frank J., Leming.
JAMES, Andrew J., Clebourne.
JENDRZEY, Jerome Ben, Yorktown.
JENSEN, Laurence G., Houston.
JENSON, Jens, Houston.
JERNIGAN, Joe, Wolfe City.
JETER, George S., Stone Point.
JOHNSON, Bentley C., Dallas.
JOHNSON, Cody B., Mineola.
JOHNSON, James O., Dawson.
JOHNSON, Pierce, Ochiltree.
JOHNSON, Porter W., Royse.
JOHNSTON, Russell E, Dallas.
JOHNSTON, Samuel R., Jewett.
JOHNSON, William H., Clifton.
JONES, Henry H., Brownsville.
JONES, Ira L., Windthorst.
JONES, Jesse B., Roona.
JONES, Oklahoma, Crowley.
JONES, Robert Alexander, Madisonville.
JONES, Robert T., Seagoville.
JONES, William, San Antonio.
KAISER, Paul F., Westfield.
KALINEC, John A., Gonzales.
KEETER, Adin L., Glen Rose.
KEILBERG, Otho, La Grange.
KELLER, Valentine J., Electra.
KELLY, Emmett S., Richard.
KEMBLE, Joe R., Sterrett.
KENNEDY, John F., Downing.
KERLIN, Alfred J., Coupland.
KESSLER, Otto, Rose Bud.
KILLEBREW, George W., Palestine.
KIMBRO, Charlie B., Leon Junction
KINCAID, Walter F., Sulphur Springs
KING, Frank, Shamrock.
KING, William G., Garrison.
KLAPUCH, Edmund, Moulton.
KLEKAR, Louis, Hallettsville.
KLEMENT, Charles E., Alvin.
KNAUS, Harry B., Chireno.
KOLAR, Joe, Shiner.
KORNEGAY, Sidney E., Malone.
KULHANEK, Vladimir J., Pisek.
KURTZ, John W., Beeville.
KURUCAR, Charles, Fort Worth.
LACK, Erin, Millsap.
LACKEY, Robert L., Ovalo.
LAINE, Dewey, Thrall.
LALICH, Maxim, Galveston.
LAMBERTON, Tom, Fordtran.
LANDERS, Pammie J., Robert Lee.
LARSON, Gabriel, Austin.
LARUE, Barker T., Lovelady.
LAUGHLIN, James R., Trickham.
LAWSON, Valentine, Blanco.
LEE, Harry A., Dallas.
LEONARD, John R., Goldthwaite.
LESCHIKAR, Emil, New Ulm.
LEWIS, Lloyd L., San Antonio.
LEWIS, Sam, Beaumont.
LIEBER, Oscar J., Sansom.
LIEDBERG, Clarence A., Taylor.
LIGOM, Joe W., Loving.
LILLARD, James F., Austin.
LINDSEY, Clinton S., San Marcos.
LINDSEY, Jacob S., Austin.
LINNARTZ, W., New Braunfels.
LIPSCOMB, Addie, Waco.
LISLE, Samuel Vernon, Hunger.
LITTLE, John W., Waco.
LITTLE, Milus D., Laredo.
LONG, Horris L., Grandfield.
LONG, Jessie J., Leesville.
LOPEZ, Jose, Falfurrias.
LOW, John W., Dallas.
LUNDGREN, Henry A., Elgin.

TEXAS

Privates—Continued

LUTTS, William F., Greenville.
LUTZ, Erie P., Hondo.
LYNCH, Fred D., Hondo.
LYON, George D., Chillicothe.
McALLISTER, Ottie, Perryville.
McCALL, Andy, Houston.
McCLESKEY, Joseph M., Dublin.
McCORMICK, Bev., Eldorado.
McCOWN, Harvey A., Teck.
McCREADY, James C., Crystal Falls.
McCULLOUGH, Earl, Hochheim.
McCURDY, Mal, Crowley.
McDANIEL, Jewell, Stephensville.
McDONNEL, William M., Woodsboro.
McDOWELL, Richard L., Clarksville.
McFADDEN, Ben, Glory.
McFARLAND, Percy, Tyler.
McGEE, Luther, Chillocothe.
McGEHEE, Benjamin E., Purdon.
McGINNIS, Russel R., Covington.
McGREW, Brurette, Waco.
McGREW, James R., Fred.
McKENZIE, Jessie R., Dodd City.
McKISSACK, Sullivan R., Graceton.
McKNIGHT, Luther T., Lorenzo.
McMINN, George, Tyler.
McNABB, Evean G., Decatur.
McNIELL, Joseph W., Dallas.
McNITZKY, Arthur O., Denton.
McQUIEN, Walton H., Lamesa.
McSPADDEN, Sidney H., Iowa Park.
McWILLIAMS, Henry H., Atlanta
MACHEMEHL, Willie, Belleville.
MALLARD, Clarence, Dallas.
MALOCH, Frank, Gonzales.
MANNING, Homer H., Sadler.
MANSFIELD, Henry R., Greenville.
MANTZ, Joe, Lampasas.
MANUEL, Frank, Robert Lee.
MARHOFF, Clayton A., Post.
MARTIN, Floy, Leesburg.
MARTIN, Robert A., Rogers.
MARTINEZ, Mateo, San Antonio.
MARTINEZ, Pablo, Grego.
MATHEWS, Henry C., Kingsville.
MATTISON, William O., Arbala.
MAYS, Marion, Somerville.
MAYWALD, Ed, Bobville.
MERRILL, Joseph B., Ladonia.
MERRITT, Thomas N., Rowlett.
MIERS, Dan, Iowa Park.
MIKESKA, John J., Brookshire.
MILLAR, Garland, San Angelo.
MILLER, Felix A., Dundee.
MILLER, Henry, Hutto.
MILLER, James M., Houston.
MILLER, John O., Dallas.
MILLS, Connie O., Ladonia.
MILLS, Ollie, Houston.
MITCHELL, James O., Albion.
MITCHELL, Lawrence I., Gonzales.
MOCZYGAMBA, Ignac, Panna Maria.
MOFFETT, Robert G., Dallas.
MOFIELD, John W., Hondo.
MOLER, Carl A., Arnett.
MONTGOMERY, Charles G., Goodlet.
MOORE, James N., Forestburg.
MOORE, Lelsie R., Palestine.
MORALES, Florentino, Hondo.
MORGAN, Lester, Roganville.
MORREL, Daniel L., Milford.
MOSLEY, Arnie, Savoy.
MULKEY, Frank B., Celeste.
MULLINAX, Lee M., Somerville.
MULLINS, Forrest B., Josserand.
MURRAY, Hillard, Brenham.
NEAL, William K., Fort Worth.
NEIGHBORS, Cara, Greenville.
NEIL, William J. B., Quanah.
NEILL, Oran M., Athens.
NELMS, Sidney R., Brownwood.
NEWCOMER, Emmett J., Pipe Creek.
NELSON, John, Cold Springs.
NELSON, Nelse, Clarendon.
NICHOLSON, Claud O., Houston.

Privates—Continued

NIESWIADOMY, Walter, Chapel Hill.
OAKES, Tom B., Mexia.
NORMAN, John B., Tenaha.
NORMAN, William A., Forrestburg.
NOWLIN, Hanthus R., Mexia.
NULL, Charlie, Muldoon.
O'BRANNON, William T., Avery.
OLIVARES, Manuel, Jr., Darlington.
OLIVER, Augustus O., Bolton.
OLIVER, Clarence Eugene, Mount Enterprise.
OLLRE, Joe Emile, Houston.
O'REILLY, Wallace M., Houston.
ORTEGON, Jose, San Antonio.
ORTIZ, Conception, Eagle Pass.
OTTMO, Calvin E., Deport.
OWEN, Tom H., McDade.
OWENS, Halbert A., Waco.
PAPE, Alvin, Sattler.
PARKER, Sammie L., Johnstown.
PARKS, Albert Clarence, Temple.
PATE, James L., Woodville.
PATE, John T., Blackwell.
PATE, Robert M., Woodville.
PATTON, Julian Smith, Henderson.
PAWELECK, Rudolph, Sublime.
PEEK, Sterling M., Florey.
PELECH, Joe, Moulton.
PENA, Marcus, San Antonio.
PENDERGRASS, Dosse R., Archer City.
PENNINGTON, William E., Gatesville.
PERKINS, Albert E., Fort Worth.
PERKINS, Robert A., Jasper.
PERKINS, Thurman, Galveston.
PERRY, Early A., Willis.
PERRY, William J., Jacksonville.
PERRYMAN, Homer W., Thorndale.
PETERS, Herman, Bellville.
PHILLIPS, Richard B., Trinity.
PHILLIPS, William H., Buffalo.
PIELOP, Edwin P., Brenham.
PIERCE, Walter, Orange.
PIKE, Sam H., Crandall.
PINE, Arthur V., Harwood.
PINKERTON, John Oliver, Texarkana.
PINSON, William E., Avinger.
PIRTLE, John A., Bogata.
PITTS, Douthitt B., Bartlett.
PIZER, Nathan L., Houston.
POE, Alton C., Brice.
POLVADO, Ernest, Vanderpool.
POTTER, Albert R., Personville.
POUNER, August, Hondo.
POWER, Henry J., Marlin.
POWERS, Martin L., Wilson.
PRESTRIDGE, John B., Canton.
PROCTOR, Edward U., Jefferson.
PSENCIK, Louis F., Smithville.
PYLE, Pelham P., Scurry.
QUINN, Govan A., Salado.
RACHUI, Reinhold, Martin.
RAGSDALE, Deonice W., Maxwelton.
RAGSDALE, Jesse C., Salado.
RAHLWES, Otto E., Weimar.
RAMBIE, James, La Pryor.
RAPP, William, Denison.
RASNICK, James D., Amarillo.
RAWLINGS, Elbert, Little River.
RAWLS, Jesse R., Crockett.
REASONER, Fred E., Zephyr.
REDING, George I., Point.
REEVES, Lee, Fort Worth.
REHBEIN, Henry A. C., Palestine.
REID, Tandy, Overton.
RELOUX, Leo O., Driscoll.
REUTER, Henry, Valley Mills.
REYNOLDS, William C., San Antonio.
RICE, Floyd, Amarillo.
RICE, Willard H., Dublin.
RICHARDSON, Ben H., Greenwood.
RIDENOUR, George F., Buffalo Gap.
RISINGER, Ollie O., Glenfawn.
RITCHIE, James Odell, Grapeland.
ROBBINS, Isham C., Quitman.
ROBERTS, Ethle E., Bogata.

Privates—Continued

ROBERTSON, George F., Amarillo.
ROBINSON, Bryan J., Gonzales.
ROBINSON, Harvey W., Teague.
RODERICK, Ambers B., Pegan Gap.
ROGERS, Arthur, Athens.
ROGERS, Herman, Devine.
ROGERS, Press, O'Brien.
ROPER, Leslie M., Itaca.
ROSAMOND, Edd V., Weldon.
ROSS, Carl E., Karnes City.
ROUFFINO, Andrew, Bryan.
ROWOLD, Horace E., Wharton.
RUNNELLS, Charlie B., Leggett.
RUSSELL, James R., Quannah.
RUTLEDGE, Alvie D., Gillette.
RYAN, Henry M., San Antonio.
SALAC, Joe V., Buckholts.
SANDERS, Marshall I., Hillsboro.
SANDIDGE, Roy N., Anson.
SANFORD, William L., Jacksonville.
SATCHER, Joe, Henderson.
SCAFF, Quintus A., Memphis.
SCALISE, Lee, Lufkin.
SCHAFFER, William S., El Paso.
SCHIWETZ, Max G., San Antonio.
SCHLAUDT, Alfred J., Fredericksburg.
SCHMIDT, George E., Galveston.
SCHNEIDER, Henry, Fredericksburg.
SCHOLTZ, Tom, El Paso.
SCHROEDER, Herbert H., West Point.
SCHROEDER, Paul W., Germantown.
SCHULZE, Gustav H., Winchester.
SCOTT, William, McGregor.
SCRIVNOR, James, Austin.
SEAY, Albert W., Pittsburgh.
SEBASTIAN, Roy E., Fate.
SECREST, Luther, Southmayd.
SEILHEIMER, Henry J., Indian Gap.
SELF, Elijah B., Soda.
SELLIS, Zellis, Sealey.
SEWELL, Dick, Mesquite.
SHAW, Clyde Enoch, Ovalo.
SHAW, Seth S., Bangs.
SHELTON, Charley W., Thornton.
SHELTON, James A., Hughes Springs.
SHELTON, Jesse E., Troup.
SHERROD, Thomas J., Jahoka.
SHERROD, William S., Jacksonville.
SHIRER, Orla E., Cleburne.
SHOCK, Ernest D., Humble.
SHOFNER, Weaver, Huntington.
SIMMONS, William L., Houston.
SIMPSON, Oscar Doss, Gilmer.
SINGLETARY, Walter C., San Angelo.
SINGLETON, Lowa L., Alvin.
SINGLETON, It, Alma.
SIRMONS, William L., Ranger.
SKAGGS, Walter C., Lampasas.
SKEETER, Jasper, Eagle Lake.
SMART, George C., Beaumont.
SMAULEY, John P., Roby.
SMELLEY, Allen, Poteet.
SMITH, Charlie L., Hillsboro.
SMITH, Edgar C., O'Brien.
SMITH, Gram P., Hamphill.
SMITH, Hamilton, Port Arthur.
SMITH, Harold F., Laredo.
SMITH, Thomas R., Cisco.
SMITH, Walton, Fort Worth.
SNODDY, Melvin E., Port Bolivar.
SOTELLO, Santiago, Hilda.
SOWELL, Charlie L., Dawson.
SPANGLER, James H., Powderly.
SPANGLER, Louis G., Lometa.
SPEED, Arthur Ernest, Rosser.
SPENCER, Lyndley T., Canutillo.
SPICKES, James A., Devine.
SPIKES, William J., Lubbock.
SPIVEY, Sullivan R., Zulu.
STANEK, Frank, Shiner.
STANLEY, Marion B., Itasco.
STEGAR, Bernard A., Marlin.
STEITLER, John L., Texarkana.
STEPHENS, Oscar W., Lufkin.
STEPHENS, Perry A., Prospect.

TEXAS

Privates—Continued

STERNBERG, Arnold L., San Antonio.
STEVENSON, Harry L., Goose Creek
STEWART, Alpheus E., San Antonio.
STEWART, Calvin E., Madisonville.
STEWART, Charles G., Crecy.
STEWART, Chelton C., Gary.
STINSON, Sanford B., Hamilton.
STOLLEIS, Alfred J., Cuero.
STONE, Jesse M., Rockwall.
STOREY, Weaver, Fort Worth.
STRICKLAND, Charles O., Era.
STRICKLAND, Harry, Mineola.
SUGAREK, Eddie M., Beeville.
SUMMERS, Bonnie T., Hallsville.
SYKORA, Peter, West.
TAYLOR, Jacob M., Wayland.
TEMPLE, John William, Center.
TERRY, Emery R., Detroit.
TERRY, John R., Aquilla.
THOMAS, Arthur W., Fort Worth.
THOMAS, August A., Olive.
THOMAS, Clifford C., Elmendorf.
THOMAS, Roy C., Livingston.
THOMPSON, Charlie V., Huntsville.
THOMPSON, John P., Houston.
THOMPSON, Lonnie A., Brandon.
THOMPSON, Marenus, Austin.
THURMAN, Clarence G., Bellevue.
TICE, Fred Julius, Orange Grove.
TILL, John C., Hallettsvile.
TILLMAN, Martin V., Redwater.
TIME, Nathaniel H., Timson.
TINDALL, Marvin, Ballinger.
TIPTON, S. Rodgers, Jacksonville.
TORIAN, James E., Grapevine.
TORRES, Rosendo, San Antonio.
TRAILOR, Henry, Pittsburg.
TREVINO, Alejandro G., San Benito.
TRULEY, Wesley, Houston.
TUCKER, John H., Gilmer.
TUCKER, John L., Granger.
TURNBOW, Ammon, Stephenville.
TURNER, Charlie M., Mattinburg.
TURNER, Robert Henry, Petty.
TURNER, William C., Commerce.
TURNER, Willie O., Commerce.
TURPIN, James E., Waco.
TYLER, Jerry V., Evermann.
TYLER, John, Simms.
UNDERWOOD, Lillard M., Whitney.
URBAN, Charles M., Giddings.
VAN CLEVE, Andrew, San Antonio.
VANSTORY, Sam, Fort Worth.
VILLEREAL, Juan, Asherton.
VLASHOS, Leonidas, Houston.
VOIGT, Orbin F., Red Rock.
VOORHIES, Clyde C., Midlothian.
WAGENFUHR, Alvin, Marble Falls.
WAGNER, Felix, Carmine.
WALKER, Clyde, Woodson.
WALKER, Ira W., Thorndale.
WALKER James P., Ladonia.
WALKER, Willie, Calf Creek.
WARDEN, Donald, Ozona.
WARE, Gus B., Crystal City.
WARREN, Arch C., Mount Pleasant.
WARREN, Luther, Chriesman.
WATERMAN, Walter W., Paris.
WATERS, Clarence, Arcadia.
WATSON, Tom B., Dallas.
WATTS, Honn C., Texarkana.
WAUGH, Tom T., Houston.
WEATHERLY, William H., Lone Oak.
WEBB, William E., Plainview.
WEBER, Herman E., Mykawa.
WEICHERT, Evans, Richards.
WELCH, Jesse L., Somerville.
WELCH, William A., Diboll.
WESTON, Robert O., Lubbock.
WEYAND, Dan Frank, Lyons.
WHALEY, William C., Roxton.
WHARTON, Hugh Calvin, Wichita Falls.
WHITE, Enoch L., Waco.
WHITE, Kelly M., Rockdale.
WHITFIELD, Elmer Clayborn, Dublin.
WICK, Charlie, Crosby.

Privates—Continued

WILBURN, Delhert D., Ladonia.
WILEY, John E., Lessville.
WILLHITE, Mack, Hubbard.
WILLIAMS, Carl C., Emhouse.
WILLIAMS, Charlie M., Gause.
WILLIAMS, Clarence, De Kalb.
WILLIAMS, John C., Silverton.
WILLIAMSON, Jesse C., Buffalo.
WILLIAMSON, John P. H., Marble Falls.
WILLIS, J. D., Huntsville.
WILLOUGHBY, Roy E., Dallas.
WILSON, Edward F., Texarkana.
WILSON, Herman L., Direct.
WILSON, William E., Trenton.
WINNINGHAM, Robert E., Bonham.
WITTE, Adolph O., Lyons.
WOLLUM, Ole S., Cranfills Gap.
WOLLUM, Torleif, Granfills Gap.
WOOD, Charles H., Almeda.
WOOD, Roy O., Trenton.
WOOD, Thomas W., Houston.
WOODWARD, Emmet M., Leesburg.
WOOTAN, Silas S., Caldwell.
WYLIE, George Curtis, Henderson.
WYLIE, James L., Orange.
YARBOROUGH, Arthur L., Waco.
YEARY, John N., Center.
YOST, Frank E., Wolfe City.
YOUNG, James H., Walters.
ZAPALAC, George A., Driftwood.
ZAPATA, Estanislao, San Diego.
ZEAR, Leon, Victoria.
ZERNICK, John E., Sealy.
ZINN, Guy Lester, Crosbyton.
ZYBACH, Arthur R., Zybach.

DIED OF DISEASE

Majors

BLACKSHEAR, William R., Jasper.
SIMPSON, William F. L., El Paso.
WEISSHEIMER, J. Warren, Eagle Pass.

Captains

FALCONER, Addison B., Galveston.
GIBSON, Robert M., Houston.
KAHN, Eugene M., El Paso.
PRYOR, John Porter, El Paso.

Lieutenants

ADOUE, Bertrand, Dallas.
ALLEN, Frank J., Lulling.
ALLEN, Holcombe R., San Antonio.
ALLEN, Will C., Marshall.
CALDWELL, Marvin A., Austin.
CHILTON, Arch G., Dallas.
CLAY, Henry R., Fort Worth.
ELLIOTT, Karl L., Cleburne.
EWELL, James H., Jr., Goliad.
FISHER, Sidney Lanier, Galveston.
FLUHARTY, Jesse, San Antonio.
JOHNSON, Price K., Farmersville.
KILBURN, Harold E., El Paso.
MARTIN, William F., Big Springs.
MAULE, Claude W., San Antonio.
McCAULEY, Lawrence L., San Antonio.
McNEIL, Herbert L., Houston.
MELASKY, Emanuel, Taylor.
MOORE, Zack J., Bartlett.
SEAY, Samuel Houston, Austin.
STEFFENS, Robert Levert, Smithville.
TILGHMAN, Arthur, Houston.
WALKER, W. Roger, San Antonio.
WYNNE, Buck J., Wills Point.

Sergeant Majors

McDANIEL, Lester R., Conroe.
O'HARA, Chesley J., Groesbeck.

Sergeants

ACHTERBERG, Hilmar J., San Antonio.
ARRINGTON, Hamp N., Iredell.
BLANKENSHIP, George W., Jacksboro.
BRYAN, E. Jay., Marlin.
CLARK, John Frederick, Houston.

Sergeants—Continued

COLWELL, Herbert H., Snyder.
CROCKETT, Elmer Lee, Baby Head.
DEAMS, Millard, Runge.
DE JERNETTE, Eugene L., Commerce.
ECKHART, Raymond J., Bandera.
FEATHERS, Kinzie M., El Paso.
FREEMAN, James W. Weatherford.
GLENN, Elsa L., Houston.
HAGOOD, Vincent Cephus, Milford.
HAMILTON, Sam D., Sweet Water.
HARRIS, Sam L., Houston.
HUTSON, Henry J., Nacogdoches.
INGRAM, Milton T., Cedar Creek.
LARSON, Almar C., Clifton.
LONG, Dan, Hewitt.
McMAHON, Lock, Tilden.
O'KELL, Almo E., El Paso.
NELSON, Jesse James, Mansfield.
RAEZER, John W., San Antonio.
SMITH, Ammon Richards, Sherman.
STOLL, Jacob, Brenham.
TEAGUE, Bryan W., Waco.
THOMPSON, Robert D., San Antonio.
WASHINGTON, Robert F., Dallas.
WEBBER, William W., San Antonio.
YOUNG, Ira, Greenville.

Corporals

ALDERMAN, Tommie P., Blossom.
BOON, Marion F., Wichita Falls.
BRITTON, James G., Conroe.
CARLISLE, John C., Giddings.
CAWTHORN, Joseph R., Greenville.
COWGILL, Roy E., Edna.
DEAR, Denver S., Austin.
DOCKAL, Bennie L., New Ulm.
DUKE, Julian O., Leonard.
ELLIOTT, James N., Waco.
FAWCETT, John T., Cuero.
GARDNER, Calvin C., Osceola.
GRACE, Robert R., Dallas.
HARRIS, Hugh T., Meridian.
HARWELL, Tom F., Kyle.
HEHN, Charles E., San Antonio.
HODGE, Barney M., Brownwood.
HOLLAND, Reach H., Temple.
HONEYCOTT, Dewey J., Truscott.
HOPKINS, Thomas R., Yoakum.
HUDSON, Chesley W., Kennard.
HULSHOUSER, Baxter, Cedar Hill.
LANE, Ray, San Antonio.
LYNN, James, Alice.
MALEY, Joe E., Mineral.
MARESH, Frank J., Sealy.
MORGAN, John H., Austin.
MURCHISON, Warren P., Gainesville.
PARKS, Tracy W., Tyler.
PARRY, Raymond F., Francitas.
RYMAN, Maurice, H., Calvert.
SAMUELL, Charles A., Hempstead.
SASSER, Hill, Henderson.
SCHWEISS, August R., Brenham.
SCOTT, Henry, Elmira.
SHOEMAKER, Lonnie O., Kirkland.
SMITH, Sidney, Gilmer.
SPRINKLE, Carl, Farmersville.
STELZER, Albert, E., Celina.
TODD, Hyman B., Comanche.
TRUITT, Cassius C., Whitesboro.
WALDO, Arthur W., Hovey.
WELLS, Louis B., Ballinger.
WIELAND, Willie F., Austin.
WOODS, Twig L., San Antonio.
WORTHINGTON, Henry F., Miami.
YOUNG, Cecil L., Stephensville.

Buglers

BRADLEY, Marion G., Tahoka.
McLEWIS, Lewis, Anderson.

Cooks

DAVIS, Van T., Maypearl.
DOCKERY, Jim J., Keene.
GRAVES, Ira, Galveston.
HOSEA, Jefferson Elonzo, El Paso.
JOSCELYN, Robert R., Devers.
KRAUSE, Sam, Dallas.
McDUFFIE, Norman Lee, Aubrey.
MIERS, John W., McCauley.

TEXAS

Cooks—Continued

MOORE, James M., Delia.
MOORE, John P., Childress.
POLLARD, Roy, Center City.
SMITH, Robert, Sour Lake.
SMITH, Robert Lee, Gaystore.
TARPLEY, Ben W., Leonard.
TOWNSON, Robert, Sherman.
TUCKER, James M., Palo Pinto.
WARRACH, Dave H., Houston.
WILSON, John A., Terrell.

Farrier

PORTER, William C., Snyder.

Horseshoers

DYCUS, Jesse W., Liberty Hill.
HALL, Alfred, Mineral Wells.
SCHUMPERT, George G., Port O'Connor.

Mechanics

DEARMON, John Wesley, Deucette.
MORALES, Salvador, Brownsville.
WARES, Eugene M., Amarillo.

Musicians

LUCAS, Edward, Hamilton.
SKRABANEK, Thomas M., Crosby.

Wagoners

ABRAHAMS, Clarence J., Plainview.
ARMSTRONG, William, Vernon.
BAKER, Oscar, Cumby.
HORKAN, George A., Beaumont.
ROSSI, Joseph Pierpont, Sweden.
STEVES, August R., Comfort.
STRICKLIN, Gus H., Dallas.
TREW, Thomas C., Cookville.

Privates

ABBOTT, Zom, Marques.
ACUFF, Norman D., Houston.
ADAMS, Robert F., Carmine.
ALEXANDER, Clyde E., Peaster.
ALEXANDER, John W., Houston.
ALFORD, Lee, Winasko.
ALLBRIGHT, Miles C., Buffalo.
ALLEN, Birt B., Kennydale.
ALLEN, Clarence B., San Marcos.
ALLEN, Raymond A., Inez.
ALLEN, William W., Trinity.
ALMARAZ, Juvencio, Robstown.
ALSTON, Garret M., Galveston.
ANDERSON, Oscar S., Alpine.
ANDERSON, Robert, Delrio.
ANDREWS, Leroy, Roane.
ANTHONY, Lansing M., Genoa.
APPLING, William Love, Grandview.
ARLITT, Gus J., Hallettsville.
ARMSTRONG, Coleman R., Van Horn.
ARMSTRONG, Willie P., Fruitdale.
ARNOLD, John W., Greenwood.
ASTALL, Douglass N., Galveston.
ATCHLEY, James H., Godley.
ATKINS, Mabry, Lytle.
ATWOODS, Eligah, Victoria.
AULDRIDGE, Levi N., Goldthwaite.
AUSTIN, James T., Fort Worth.
AUSTIN, Walter G., Clarksville.
BACHMAN, Earl E., Wichita Falls.
BAGGETT, Monroe J., Crawford.
BAGLEY, Marvin, Cherokee.
BAGLEY, Nathan L., Blackwell.
BAILEY, Edward O., Bremont.
BAILEY, Victor L., San Antonio.
BAKER, Nathan D., Medina.
BAKER Willie, Creedmoore.
BALES, Virgil W., Bangs.
BARBER, Archibald, Tivola.
BARCLAY, Benjamine C., Cross Plains.
BARNES, Owen Elliott, Mt. Enterprise.
BARNES, Shade, Ganado.
BARNS, Edward, Thrall.
BARRY, Edgar S., Maybank.
BATES, David M., Cleburne.
BATES, James, Galveston.
BATES, James E., Bonham.
BAUMER, Henry A., Utopia.
BEAN, Elashia, Winchester.

Privates—Continued

BEAN, Lawrence H., Kingsville.
BECKMAN, Henry J., Walburg.
BERG, George, Galveston.
BETHEA, Wm. Arthur, Austin.
BETTS, Thomas M., Giddings.
BEUTNAGEL, August F. M., Nopol.
BEYER, Charles J., Victoria.
BEYER, Emil G. A., Fredericksburg.
BIRMINGHAM, Allen G., Palestine.
BISHOP, Robert M., Carbon.
BIVENS, Richard, Brazoria.
BLACK, Grover, Carthage.
BLACK, Isaac, Elmina.
BLACKBURN, August L., Oakhurst.
BLACKMAN, David, Doucette.
BLAIR, Albert, Robstoun.
BLAKE, William C., Galveston.
BLANCHETTE, Harmon, Bellville.
BLANKENSHIP, William L., Round Timber.
BLASCHKE, Willie John, Waring.
BLUETT, William, Delia.
BOLT, Will A., Rice.
BONE, Albert R., Galveston.
BOOHER, Loney, Sanger.
BORDERS, Will, Hempstead.
BORMANN, Alvin, Seguin.
BOWEN, Winston Davie, Harwood.
BOWERS, Willadam, Canton.
BOYD, Clarence, Stephenville.
BOYD, Howard, Summersville.
BOYD, Marshall D., Ladonia.
BRACKETTE, Tobe, Benham.
BRADFORD, Albert C., Blossom.
BRADFORD, Collier, Gilmer.
BRADFORD, Henry Etheridge, Alto.
BRADLEY, Conley W., Avery.
BRADSHAW, Noah N., Beaumont.
BRASHARE, Thomas G., Atwell.
BRATCHER, Willie, Taylor.
BRAWLEY, Thomas N., Pooleville.
BRITTAIN, Joseph, Roswell.
BRITTON, Sylvester S., Grapeland.
BROCKMAN, Ivan O., Swanson.
BROCKMAN, Rotan, Fort Worth.
BROOKS, Gilbert C., Henderson.
BROOKS, kichard M., Tolbert.
BROWN, Edward L., Idalou.
BROWN, Jesse C., Wingate.
BROWN, Joe, Rockdale.
BROWN, Joseph E., Winter.
BROWN, Virgil A., Canyon.
BROWN, Willie, Thornton.
BROWN, Willie M., Yoakum.
BRYANT, Earl E., McGregor.
BRYANT, Edward, Sealy.
BUCHANAN, James W., Polytechnic.
BURDIX, Charlie, Josserand.
BURKETT, Homer W., Abilene.
BURLESON, John, Hillsboro.
BURLESON, Worth B., Bastrop.
BURNS, Chas. C., Houston.
BURNS, Wallace, Martzen.
BURROUGHS, Foy A., Robert Lee.
BURROWS, Edgar F., Burkburnett.
BURTON, Henry N., Spicewood.
BUTLER, George F., Cumby.
BUTLER, Lee, Lovelady.
BYROM, Eddie M., Perrin.
CADDELL, William E., San Juan.
CAIN, Waldo, Ravenna.
CALHOUN, Willie, Sullivan.
CAMPBELL, Felix S., San Antonio.
CANTRELL, John L., Honey Grove.
CARDWELL, Corbett, Fort Worth.
CARIKER, John A., Bonham.
CARLQUIST, Walter, El Campo.
CARLTON, John L., Windom.
CARNES, Barney G., Brownwood.
CARPENTER, Wyatt, Shop.
CARRELL, Summie, Kemp.
CARTA, John A., Del Rio.
CARTER, Lewis L., Lott.
CARTER, William E., Bullard.
CATO, James B., Electra.
CHAMBERS, Johnnie, Bastrop.
CHAPMAN, Clyde, Nacagdoches.
CHATELLE, Charles Franklin, Mercedes.
CHERRY, William R., Bay City.

Privates—Continued

CHICHIRILLO, Sam, Dallas.
CHOATE, Thomas O., Fort Worth.
CHRISTIAN, Victor T., La Pryor.
CHRISTIAN, Wheeler, Maybank.
CLARK, Henry H., Daingerfield.
CLARK, Van G., Wortham.
CLAYTON, Gamel W., Canyon.
CLICK, Otto L., Click.
CLIFFORD, Joe, Grand Saline.
CLIFTON, Larkin C., Granbury.
COBB, James L., Raeltya.
COLEMAN, Charlie, Lott.
COLLIER, Arthur L., Crosbyton.
COLLINS, John, Houston.
COMBS, Ocey, Pilot Point.
COMPTON, Lemuel B., Arlington.
COOK, Otto E., Luling.
COOR, Sandy A., Ecela.
COPPIN, Mart E., Denison.
COPPINGER, Thomas D., Cottonwood.
COUCH, William R., Reagan.
COVEY, Clarence A., Sadley.
COVEY, John W., Graysville.
COX, Grover B., Lake Victor.
COYNE, Thomas M., Sleburne.
CRAIG, Charles V., Midlothian.
CRAWFORD, Buster, Corsicana.
CRIM, James C., Justine.
CRINER, William C., Waco.
CROSBY, James D., San Antonio.
CROUCH, Sam, Frost.
DANIEL, Basil A., Iatan.
DANIEL, Young F., Murray.
DAUGHERTY, Ernest M., Kaufman.
DAVID, Lee, Lovelady.
DAVIS, Ben, Burleson.
DAVIS, Charlie B., Rio Frio.
DAVIS, John, San Antonio.
DAVIS, John R., Chilton.
DAVIS, John T., Chilton.
DAVIS, Patsey, Centerville.
DAVIS, Peter R., Dicey.
DAVIS, Ralph R., Johnsville.
DAVIS, Randolph, Ingram.
DEACON, Thomas C., Donna.
DEAVER, James F., Buff Dale.
DE LA GARZA, Manuel, Victoria.
DENNIS, Boxley C., Rotan.
DENNIS, Clifford A., Crockett.
DENNY, Jim, Cushing.
DERBANDT, Justin D., Houston.
DICKEY, Garrett N., Slown.
DIXON, Nelson, Clarksville.
DODD, Henry, Chireno.
DOLE, Richard H., Lagune.
DRAKE, Henry, Aquilla.
DREYER, William E., Realiotos.
DU BLANC, John J., Austin.
DUGGER, Dennis C., Moody.
DUMAS, Alonzo C., Brownsville.
DUNCAN, Ray M., Waco.
DUNKIN, Hyman, Rockland.
DUNNAM, Ernest C., Eastland.
DYESS, Chester B., Bryan.
EARLY, Joseph L., Boyd.
EARLY, Thomas V., Gibbtown.
EASTER, Oscar H., Gatesville.
ECKHART, Water, Tosca.
ECKLES, William, Bellville.
EDWARDS, Elijah, Long Branch.
EILERS, George, Buda.
ELLERTON, Ernest W., Dexter.
ELLIOTT, Vasker, Mt. Pleasant.
ENGLAND, William E., Lamasco.
EPPERSON, Shely, Clarksville.
ESTES, Tom, Stanton.
ESTRIDGE, Esaw H., Seymour.
EUBANKS, Osie, Jonesville.
EVANS, Jesse R., Maypearl.
EVANS, Wesley J., Dallas.
EVERITT, Robert L., Everitt.
FABBS, Mose, Crockett.
FAGAN, James M., Burnett.
FAKTOR, Vladimal F., Flatonia.
FARQUHAR, Robert, Bonita.
FARRAR, Virgil T., Clyde.
FEATHERKYLE, Leo F., Robstown.
FEISLER, Henry F., Brenham.
FELLER, Albert, Boerne.

TEXAS

Privates—Continued

FERGUSON, Charles E., Nimrod.
FERRELL, Willis T., Avinger.
FIELD, Samuel H., Barksdale.
FISHER, Horatio W., Galveston.
FITZPATRICK, Thomas L., Texas City.
FLATO, Victor, San Antonio.
FLEMING, Oliver L., Clayton.
FLEMINGS, Jasper, Hungerford.
FLORENCE, Herbert R., Leesburg.
FLORENCE, Tullie, Fate.
FLOYD, John W., McKinney.
FOBBS, Mose, Crockett.
FOBMAR, Frank, Yantis.
FORD, Charles, San Antonio.
FORESTER, William, Bogata.
FORRISTALL, Early O., Eldorado.
FORT, Daniel C., Adams.
FOWLER, Ernest E., Frankston.
FOX, Jesse J., Circleville.
FRANKLIN, William V., Hillsboro.
FRYAR, Silas F., Gouldbusk.
FUESSEL, Henry, Thrall.
FULGHUM, Henry F., Garrison.
FULLER, Earl, Orange.
FULLER, Earl, Jacksonville.
GALLOWAY, Corn M., San Saba.
GALLOWAY, John H., Dallas.
GANN, Richard L., El Campo.
GANNAWAY, Homer, Wingate.
GARCIA, Jose, Brownsville.
GARDINER, Tommie B., Hempstead.
GARNER, George W., Clarksville.
GARNER, Walter G., San Antonio.
GARRETT, Henry, Marshall.
GELDMACHER, Bodo W., Carmine.
GENTRY, Add W., Carbon.
GIBSON, Will G., Hughes Springs.
GILDER, Leon, Beaumont.
GILLESPIE, Harry, Lometa.
GILLEY, Charlie W., Tyler.
GLADEN, Edwin, Wizard Wells.
GOETTE, Edward C., Schulenburg.
GOFF, Elmer Elsworth, El Paso.
GOLIGHTLY, Walter L., Mallard.
GONZALES, Jose, Falfurrias.
GONZALES, Louis, San Antonio.
GRANT, Chester A., La Pryor.
GRAF, Walter, Round Top.
GRAY, Johnson, Gainsmoe.
GRAY, Robert H., Olney.
GREEN, Albert J., Burlington.
GREEN, Bill, Jacksboro.
GREEN, Charles T., Alvord.
GREEN, James Lee, Midway.
GREEN, Joe Z., Mount Enterprise.
GREEN, Silas, Longstreet.
GRIFFIN, Tommie, Dennison.
GRISHAM, Leonard M., Emrod.
GROVER, Edwin C., Mathis.
GROVER, Edwin S., Skidmore.
GROVES, Leslie Monroe, Carbon.
GUEST, George, Happy.
GUNN, John M., Moran.
GUPTIN, Winfield, Flint.
GUTHRIE, Martin, Stanley, Sparenberg.
GUTHRIE, Thomas, Kaufman.
HAGER, Christopher C., Rule.
HAGLER, Luther S., Gilmer.
HALL, James J., Palmer.
HALLOWAY, Leonard, Calvert.
HAMPTON, Frank M., Saginaw.
HANKINS, David E., Petersburg.
HANNAH, Frank B., Gatesville.
HANSEN, Vermund G., Pharr.
HANSON, Ralph M., Perrys Landing.
HARDING, Frank O., Howe.
HARDMAN, Ernest, Holt.
HARMS, Herman, Nordheim.
HARP, Henry, San Augustine.
HARRINGTON, Nelse, Millican.
HARRIS, George, Houston.
HARRISON, Elbert F., Lockhart.
HART, Harden, Ennis.
HARTSELL, Mont, Forresburg.
HAWKINS, Johnie, Houston.
HAVENS, George L., Harrold.
HEFELFINGER, Edwin E., Chilton.
HEISLER, William M., Palo Duro.

Privates—Continued

HENDERSON, Dewey, Del Rio.
HENDRIX, Bunyon C., Bertram.
HENINGER, James D., Elena.
HERCEK, Otto, Robstown.
HERD, William G., Claudeen.
HERRING, J. B., Bullard.
HICKERSON, Ernest, Fort Worth.
HICKEY, John, Brenham.
HICKS, Baxter, Blossom.
HICKS, Leroy C., Miami.
HILL, William I., Bertram.
HILL, Willie, Welview.
HILLEN, Adolph E., Wilson.
HILTON, James W., Illinois Bend.
HINSON, William R., Matador.
HODGES, Ben M., Marquez.
HOHLAUS, Lawrence M., Higgins.
HOLLAND, Vernon, Galveston.
HOLLEY, John Vince, Pilot Point.
HOLLINS, Will, Austin.
HOLLMANN, Louis Fritz, Brenham.
HOLLOMON, Grover K., Kerrville.
HOLLOWAY, John R., Athens.
HOMES, Max F., Beaumont.
HOOD, Donlie Ira, Mount Selman.
HOOKER, Oran C., Colorado.
HOOVER, Jesse, Bynum.
HOPPE, Hubert S., San Antonia.
HORTON, George, Curtis.
HOUSTON, Marion E., Mahl.
HUBER, Walter, Cat Springs.
HUBERT, Thomas, Shiner.
HUDDLESTON, William M., Georgetown.
HUDLIN, Lonzo J., Beaumont.
HUDSON, Robert L., Normangee.
HUFF, Luther, Ledbetter.
HUGHES, Walter Leslie, Troy.
HUNTER, Irvin F., Fort Worth
HUNTER, Marcellus, Waskom.
HURD, John Clinton, Rosenburg.
HYATT, Raymond E., Mineral Wells.
HYDEN, Charles L., Lewisville.
IGO, George H., Gageby.
ISELT, George W., Lincoln.
ISOM, Daniel M., Milam.
JACKSON, Albert S., Matador.
JACKSON, Andrew, Waller.
JACKSON, Arthur D., Mauriceville.
JACKSON, Floyd A., Milando.
JACKSON, Tom, Calvert.
JANECEK, Steve J., Smithville.
JARMON, Jesse, Fayetteville.
JARNAGIN, William O., Bridgeport.
JENSEN, Julius H., Cooledge.
JETT, Rogers James, New Braunfels.
JOHNSON, Charlie J., Queen City.
JOHNSON, Frank, Frankston.
JOHNSON, Fred, Aspermont.
JOHNSON, Frederick A., Galveston.
JOHNSON, John B., Uvalve.
JOHNSON, Ralph A., Houston.
JOHNSON, Walter H., Miles.
JOHNSON, Woodie, Newark.
JOHNSTON, Collie, San Antonio.
JONES, Charles H., Granbury.
JONES, James S., Dublin.
JONES, William O., Houston.
JORGENSON, Tarval M., Clinton.
JOSEPH, Marshall, Beaumont.
JUDKINS, William G., Waco.
KALKA, J. V., Bandera.
KEIFFER, Adolph C., Winters.
KELLER, Dominick E., Wichita Falls.
KELLERMAN, Alfred, New Braunfels
KELLEY, Ollie P., Tolar.
KELLY, Albert, Clarksville.
KELLY, William N., Mertzen.
KEMP, John, Blair.
KETTER, Carl, Brookline.
KING, Dave, Port Arthur.
KING, Jim A., Bluffdale.
KING, Ray, Quitman.
KIRK, Jesse L., Liberty Hill.
KIRK, John S., Dallas.
KLEMENT, Frank A., Buckholts.
KNIGHT, Sidney A., Italy.
KOBI, George N., White City.
KOCH, Eugene L., Austin.
KOEPKE, Willie E., Fayetteville.

Privates—Continued

KORNEGAY, George M., Miles.
KRAMER, Henry, Brenham.
KRENEK, Joseph John, Ellinger.
KRUEGER, Edward J., Lincoln.
KUHLMAN, Justice G., Houston.
LAFFERE, Monroe, Rosebud.
LANE, Dewey, Carrollton.
LANDS, William W., Mart.
LARGE, Lee, Savoy.
LA RUE, Samuel D., Terrell.
LAWRENCE, Burtis A., Lufkin.
LAWRENCE, Murry E., San Marcos.
LAWRENCE, Philip C., Cottage Grove.
LAWRENCE, Vernon C., Thrall.
LAY, James Almon, Stephenville.
LEACH, William H., Speedwell.
LEAVELL, Jeff D., Balson.
LEE, George B., Trinity.
LEVERETT, Calvin S., Llano.
LEWIS, James, Pineland.
LEY, Edwin, Victoria.
LILES, Charles E., Linden.
LIMERICK, Holt, Lindale.
LITTLE, William Lee, Atlanta.
LOCKE, Sim, Carrigan.
LONG, Elebert C., Chico.
LONG, John C., Anna.
LOTT, John M., Somerville.
LOVE, Oliver, Spur.
LOVE, Otho I., Clay.
LOVE, Raymond, Austin.
LOVELL, Belton W., Trumbull.
LOWE, Amos, Sulphur Springs.
LOWRY, George A., Stanford.
LUNSFORD, Henry I. L., Garrison.
LYNCH, Lewis A., Corsicana.
McADAMS, Jesse B., Huntsville.
McADAMS, Walter C., Beaumont.
McCABE, William H., Mullin.
McCAMPBELL, Fowlis R., Beeville.
McCLELLAN, F. J., Ledbetter.
McCOOL, William B., Paris.
McCORD, Alex Marcoux, San Antonio.
McDONALD, Allen J., South Houston.
McDONALD, Oscar, Sweet Water.
McDUFFIE, Levy, Chester.
McELROY, Arnold, Dawson.
McELROY, John T., San Augustine.
McFERRIN, Leon C., Brady.
McGASLAND, Finch L., Winters.
McGLOTHEN, Lytounsel, Clodine.
McKAY, Joe J., Troup.
McKINNEY, William A., Dallas.
McMAHON, Jethro, Cypress.
McNAMARA, Michael J., El Paso.
McPHERSON, Walter E., Malone.
MAASS, Robert, Brenham.
MACHAC, Lois, Schulenburg.
MACON, Robert W., Ganado.
MAEDING, Jack, Needville.
MAHAN, Ollie, Leesville.
MANCIL, Bencie N., Chireno.
MARTIN, Charles E., Burleston.
MARTIN, Homer T., Hico.
MARTINEZ, Amato, Cuero.
MASHBURG, Charlie M., Sweetwater.
MASON, Jim, Abilene.
MATHEWS, Daniel J., San Antonio.
MAXWELL, David T., Ireland.
MAY, John S., Graford.
MAY, Jones, Whitewright.
MAYFIELD, Abraham, Beaumont.
MAYFIELD, Willis, Dripping Springs.
MAYHALL, Henry W., Lone Oak.
MEEKINS, Lee Roy, Carlos.
MERRITT, Harvey J., Ingram.
MEYER, Oscar C., Alleyton.
MICHAEL, Jess C., Van Alstyne.
MIKESKA, Henry W., Caldwell.
MILES, Joseph, Dilworth.
MILES, Otis, Perrell.
MILES, Troy P., Roxton.
MILLARD, Jesse, Garrison.
MILLER, Branch, Calvert.
MILLER, Isidor, Athens.
MILLER, James L., Eastland.
MILLS, Elonzo S., Normangee.
MINTON, Dock, Geneva.
MINTS, William H., Thalia.

TEXAS

Privates—Continued

MODGLING, F. G., Robert Lee.
MOELLER, Otto, San Marcos.
MOLNAR, Frank E., Houston.
MONTEZ, Dario, Elmendorf.
MOORE, Lem S., Grand Saline.
MOORE, Lemuel L., Paris.
MORGAN, Albert N., Athens.
MORGAN, Edgar G., Arden.
MORGAN, Henry B., Shive.
MOSMEYER, John, Allton.
MOTT, Riley L., Wills Point.
MULLER, Robert Carrol, Dickinson.
MULLINS, Ray R., Benwheeler.
MUNN, Thomas F., Staff.
MURRAH, Clarence Ervin, Lufkin.
MURRAH, John V., Streator.
NABERS, Tracy B., Ladonia.
NASH, Junius, Hico.
NASH, Laurie S., Lovedale.
NATION, Noah B., Azle.
NEELEY, Clarence J., Delphi.
NELSON, Albert P., Houston.
NETTLETON, Robert E., Houston.
NEWINGHAM, Ebbie, Howe.
NIEMYER, Henry J., Lagrange.
NIX, Bert, Stephenville.
NORMAN, Steve, Stafford.
NORRELL, Henry W., Provident City
O'DELL, William L., Celina.
ODOM, Frank, Tyler.
OELTZEN, Fritz H. L., West Point.
OLIVER, James, Shiro.
OLIVER, Roy B., McGregor.
ONCKEN, Henry G., Weimer.
O'NEAL, Earless, Tulia.
ONEIL, Ransom, Brazoria.
O'NEILL, James A., Galveston.
OSBORN, John William, Field Creek.
OWENS, Kinley, Port Arthur.
PADGITT, Euly, Henderson.
PAISLEY, James J., Galveston.
PALITZA, John E., Poth.
PARKER, Edward R., Van Alstyne.
PARKER, Noah Verdy, Marble Falls.
PARSONS, Mantcn M., Florence.
PARTAIN, Abner B., Gonzales.
PATTERSON, Robert E., Goodlet.
PAUL, Raymond C., Texas City.
PAYNE, Ralph, Cleburne.
PEARSON, Ernest, Del Valle.
PEEVY, William A. T., Cottonwood.
PELLEY, Ewart G., Teague.
PERKINS, Alonzo, Rusk.
PERRY, Martin, Eagle Lake.
PETERSON, Dick E., Saron.
PETERSON, Essie, Kemp.
PETERSON, Hugh R., Crow.
PHELPS, Vergel E., Briggs.
PHILLIPS, Henry H., Bangs.
PICKETT, Sidney H., Port Netches.
PIERCE, Teddy C., Nacogdoches.
PLEUCKER, Thomas R., Nacogdoches.
POPE, Henry, Pittsburg.
PORTER, Charles F., San Angelo.
PORTER, George L., Byers.
PORTLEY, Tommie, Longview.
POSEY, Otho C., Brownfield.
POST, John James, El Paso.
POWELL, Bert, Lott.
POWELL, Jessie, Texhana.
PRATHER, David R., Jacksonville.
PRENZLER, Louis W., Burton.
PRICE, Ernest E., Snyder.
PRINE, Arthur, Beckville.
PRITCHETT, Lee, Beaumont.
PUCKETT, Roger Q., Temple.
PULASKI, Thaddeauis Luinin, Miami.
PUSTKA, Louis, East Bernard.
QUITTA, Ferdinand F., Wailder.
RABEL, Joseph A., Schulenberg.
RAMEY, Calvin O., Tenaha.
RAMSEY, John, Sterling City.
RASCOE, Charles C., Fort Worth.
RATLIFF, Albert D., Llano.
REDMOND, Harvey W., Post.
REED, Sumpter E., Post City.
REEVES, William M., Camp Verde.
RENFRO, Wilbur, Hereford.
RICE, Clarence L., Dorchester.

Privates—Continued

RICE, Coner, Lufkin.
RICHARDS, Clinton V., Nome.
RICHARDS, Elex, Garrison.
RICHEY, Charles V., Reklaw.
RIGGS, James G., Crystal City.
RILEY, Edward Forrest, Beaumont.
RINEY, Joseph C., Pilot Point.
RIPPLE, John, Industry.
RIPPY, Conrad, Fort Worth.
RITZMAN, William, Alma.
RIVAS, Eliseo, San Antonio.
ROBERSON, Granville R., Dallas.
ROBERSON, Meshack, Houston.
ROBINSON, Frank, Palestine.
ROBINSON, Luke, Latexo.
ROBINSON, William A., Dallas.
RODGERS, Emmet, Piedmont.
RODRIGUEZ, Christino, Brownsville.
RODRIGUEZ, Paul L., San Antonio.
ROGERS, Franklin, Cameron.
ROGERS, Jackson S. E., Lone Grove.
ROGERS, Joe N., Thornton.
ROGERS, Thomas S., Honey Grove.
RONEY, Alvin, Cason.
ROSENBAUM, Willie A., Burton.
ROSENBERGER, John S., Gainesville.
ROSENTRETER, Theophiel, Brenham.
ROSS, John S., Galveston.
ROSS, Shapley P., Fort Worth.
ROSS, Woody, Radcliff.
ROUSEBOURGH, Julius, Onalaska.
ROYAL, Willie, Calvert.
RUFFIN, Bradshaw, Giddings.
SADLER, James V., St. Joe.
SANDEL, Raleigh L., Leakey.
SANDERS, Hughdee, Ennis.
SANDERS, Jasper R., Celina.
SASSIN, Joe R., Lagrange.
SATTLEMAIER, Andreas, Weesaeche.
SAWYER, John D., San Angelo.
SCASTA, Emil Joe, Wheelock.
SCHAER, Henry, Jr., Chappell Hill.
SCHIELDS, John Botto, Huntsville.
SCHILLER, Amil R., Burlington.
SCHNEIDER, Paul H., Yorktown.
SCHUR, Paul, Vernon.
SCOTT, Archie B., Franklin.
SCOTT, Arthur Cleveland, Wetherford.
SCOTT, Atchinson, Elgin.
SCOTT, Homer B., Temple.
SCRUGGS, Elmer J., Hawkins.
SEAY, Percy C., Valentine.
SHELTMAN, Ben L., Forney.
SHELTON, Houston, Paris.
SHELTON, Ross E., Berclair.
SHEPPARD, Lonnie, Burton.
SHERRILL, Virgil A., Girard.
SHOEMAKER, Elmer William N., Medina.
SIMCIK, Frank J., Moulton.
SIMMS, Isaac, Rumble.
SIMON, Philip H., Mason.
SIMPSON, Frank W., Hagensport.
SLOAN, Roy, Dodge City.
SMELSER, Thomas F., Rosebud
SMITH, A. E., Kendelia.
SMITH, Charles, Temple.
SMITH, George, Galveston.
SMITH, Henry, Gonzales.
SMITH, Homer N., Gist.
SMITH, Horace Tecumseh, Jr., Giddings.
SMITH, Joseph J., McDade.
SMITH, Joseph L., McKinney.
SMITH, Marion J., Jasper.
SMITH, Willie, Watervalley.
SMITH, Willie, Yorktown.
SNOVER, Oscar, Katy.
SOLMAN, Woodie E., Troupe.
SOUTH, Stanley V., Gatesville.
SPENCER, Alfred M., Frankston.
SPICER, Robert E., Kerrville.
SPIVEY, Kirby, Rusk.
STARR, Milton J., Sulphur Bluff.
STEDMAN, James M., Houston.
STEELE, James M., Norton.
STELL, William K., Cooper.
STEPHENS, Homer A., Comanche.
STERRETT, Steve E., Dallas.
STEVENS, John A., Omaha.

Privates—Continued

STEVENS, Percy, Gonzales.
STEVESON, John, Gainesville.
STOKES, Jessie S., San Angelo.
STORY, Noah R., Irving.
STRANGE, Olin, Waskon.
STRAUCH, Paul G., San Antonio.
STROUD, Charles A., Santo.
STURGES, James E., Weatherford.
STYERS, James Lewis, Houston.
SUAREZ, Victor, San Antonio.
SUGGS, Jesse J., Avery.
SUMMERS, John M., Whitney.
SWILLING, Carence, Iradell.
TAMSITT, George R., Dallas.
TAPSCOTT, Robert A., Pecan Gap.
TAYLOR, Bryan B., Cleveland.
TAYLOR, Joe, East Hamilton.
TAYLOR, Morgan, Sequin.
TELLES, Antonio, El Paso.
TEMPLETON, Preston, Del Valle.
THAMES, Reginald G., Clarksville.
THOMAS, Carroll A., Goodnight.
THOMAS, Sam, Cuero.
THOMPSON, Lee, Cameron.
THORNTON, Henry V., Boyd.
TIMON, John H., Corpus Christi.
TITSWORTH, Harry E., Beardstown.
TOCKHORN, Henry, Brenham.
TOLBERT, Anderson, Jeddo.
TOLIVER, Self, Wharton.
TOMANEK, Joseph, East Bernard.
TRAYLOR, Sam, Edna.
TRUITT, Willie, Houston.
TUCK, Robert R., College Station.
TUCKER, Jeff Morgan, Greenville.
TURNER, Isidor, Palestine.
TURNER, Thomas J., Abernathy.
TYSON, Bernice, Waterman.
VALLE, Thomas, Uvalde.
VAUGHAN, Robert F., Jewett.
VAUGHN, Isaac M., Ballinger.
VEITCH, Benjamin E., Mineola.
VERGARA, Joe, Laredo.
VERNON, Doran, Dewville.
VINSON, George L., Eureka.
VOGELSANG, Robert, New Ulm.
VOIGT, Hugo J., New Braunsfels.
WADE, Arthur, Brookshire.
WALLACE, Joe T., Dekalo.
WARD, Henry C., Canton.
WARD, Samuel C., Bowie.
WARDLAW, Polk, Dallas.
WARNELL, Henry, Grayburg.
WARWAS, Stephen, Meyersville.
WASH, Robert E., Pritchett.
WASHINGTON, Robert, Galveston.
WATSON, Conly A., Denison.
WEAVER, David D., Mission Valley.
WEAVER, Rosser W., Graham.
WEBB, Jeff Bee, Winchester.
WEEKS, Frank W., Homer.
WEISS, William, Malone.
WELCH, John T., Celeste.
WENDE, Fritz, Cisco.
WERN, August F., Galveston.
WEST, William F., Wheeler.
WESTBROOK, Eugene W., Plymouth.
WESTLEY, Will, Houston.
WESTMORELAND, Reagan Q., St. Jo.
WEYMAND, Ernest Henry, D'Hanis.
WHIPPLE, John B., U. S. S. Texas.
WHITE, John, Gonzales.
WHITNEY, Orla W., Burnett.
WHITT, Ben, Ordale.
WILLIAMS, George E., Electra.
WILLIAMS, James S., Sunny Side
WILLIAMS, John M., Matagorda.
WILLIAMS, Walter, Hearne.
WILSON, Everett, Taylor.
WILSON, Oscar E., Corsicana.
WILSON, Ruben L., Seymour.
WIMBERLY, James T., Rogers.
WINSTON, Charlie, Call.
WINTER, Henry, Schulenburg.
WITHROW, Merrill B., Kirvin.
WITT, Thomas E., Gainsville.
WITTE, Rudolph V., Burton.
WOLLNY, Teador, Westhoff.
WOOD, Stephen C., Cobb.

TEXAS

Privates—Continued

WOODARD, Henry L., Snyder.
WOODS, John S., Ardell.
WORLEY, Leonard F., Cross Plains.
WRIGHT, George, Orange.
YOAS, Hugh C., Gando.
YOUNG, Neugent, Weimar.
YOUNG, William, Karmack.
YOUNG, Willie Martin, Rotan.
ZAJICEK, Charles, Ganado.
ZAMORA, Jose, Encinal.
ZURBORG, Ben O., Bastrop.

DIED OF WOUNDS

Major

WELLS, Maynard A., San Antonio.

Captains

LEEPER, Dan C., Denison.
MOORE, Charles J., Austin.
TAYLOR, John L., Laredo.

Lieutenants

ARMSTRONG, Norfleet E., Center.
BIGGS, James B., El Paso.
CAMPBELL, Raymond C., El Paso.
CREATON, Le Roy B., Austin.
FISHER, Claude W., Sherman.
FLY, Montgomery, San Antonio.
HARRINGTON, Royal C., Tyler.
HAYS, Albert B., San Antonio.
HUGHES, James H., Sherman.
KILBURN, Harold E., El Paso.
MINOR, Farrell D., Jr., Beaumont.
MORRISON, Clyde T., Timpson.
MUDGETT, Bryan, San Antonio.
MURRAY, Wylie B., San Saba.
OWEN, Nathaniel J., Dallas.
REGENBRECHT, Ferdinand, Sealy.
RUST, Charles E., San Felipe.
RYAN, George J., Marshall.
WALKER, W. Roger, San Antonio.
WILCOX, Glenn E., Texarkana.

Sergeants

BARBER, Simon D., Rockport.
BLOUNT, William W., Abilene.
BROWN, Griffin E., Granger.
BROWN, Walter L., El Paso.
CARTWRIGHT, Algie, Goree.
CLUBB, Harry, San Antonio.
COCHELL, Clell C., Hereford.
DEUTSCH, John J., Caldwell.
FARR, Emzie, Granger.
GARRETT, Winfurd C., Waco.
GREEN, Lonnie, Sugar Land.
HOLLMIG, Walter L., Del Rio.
KARNOWSKY, Frank E., San Antonio.
LAMBERT, Walter L., Hubbard.
MERREM, Edgar F., Moulton.
MOORE, Shelton, Sweet Home.
PACE, George, Bartlett.
PETTY, David Leroy, Novice.
PLECHER, Philip, San Antonio.
RAINEY, Henry T., Lockhart.
SCOTT, Earl, Dallas.
SEABORN, Benjamin F., Altair.
SMITH, Oscar M., Fort Worth.
SMITH, Peter, El Paso.
SPLAWN, George W., Decatur.
STANLEY, Hulen F., Riverside.
TIDWELL, Roy A., Illinois Bend.
TROTTER, Joseph R., Cunningham.
TUNE, Sam W., Valley View.
WALLACE, Millard G., Mullin.
WHIPPLE, Henry M., San Marcos.

Corporals

ACUFF, Robert E., Houston.
ALLEN, Roland T., Elbert.
BISCHNOW, Joe C., Perry.
BURKEE, John, Cockville.
CURTIS, Manson F., Rogers.
DAVIS, Benjamin, Lockhart.
DE CORDOVA, Allan I., Kopperl.
DENNIS, Samuel E., St. Jo.
ENGLES, Brooklyn Ray, Yoakum.
FEGAINS, Walter C., Palmer.
FITZGERALD, George, Abernathy.
FRY, Earl, Blue Ridge.

Corporals—Continued

GOOCH, Glen G., Memphis.
GRAVES, Paul, Queen City.
GRAVES, Roy, Cisco.
HALE, Harry H., Marble Falls.
HAYES, Ira P., Liberty Hill.
HUNT, Edward F., Annona.
JACKSON, Carl E., Narwood.
JACKSON, Sam, Corsicana.
JIMMERSON, Angus, Henderson.
JOHNSON, Homer B., Cameron.
JONES, Alfred E., Austin.
KIRKENDALL, John, Godley.
LANGWITH, William C., Terrell.
LOWREY, Edd, Gause.
MONTGOMERY, Haywood V., Memphis.
NEEDHAM, Monroe Allan, Dallas.
NORTHINGTON, Benton, Lampasas.
PATTERSON, Herman R., View.
REEDY, Pete, Fort Worth.
ROZARTH, Louis, Sinton.
SANDERS, Edward, Brenham.
SCHULLER, Joseph Marion, Houston.
SEPMOREE, Thomas H., Crockett.
SIMMONS, Charles R., Sherman.
SMITH, Lewis Leroy, Dallas.
SMITH, Roger A., Tyler.
SPRUCE, William E., Gainsville.
TURNER, Bennie A., Winnsboro.
ULIT, Alvin H., Austin.
WADE, Charles, Hawley.
WALLER, Thomas W., Mabank.
WASSON, Brosig T., Anderson.
WEILER, Leonard, Handley.
WESTBROOK, Tant R., Sherman.
WHITLEY, Sharp B., Pearsall.
WIEBUSCH, William M., Somerville.
WILSON, Rufus S., Hamilton.
WISDOM, Pierce A., Houston.
YOUNG, Alfred K., Aubrey.

Bugler

SEFCIK, Frank W., Temple.

Cook

KLAUS, Peter, San Antonio.

Mechanics

BURGER, August C., Sealy.
DODSON, Robert B., Annona.

Wagoners

GIPSON, Ben H., Abilene.
McCREADY, John C., Walnut Spring.
RAY, Demas A., Longworth.

Privates

ADAIR, Albert L., Greenville.
ADAMS, John Quincy, Killeen.
ALLEN, Willie S., Ironton.
AMOX, Gordic C., Avinger.
ANDERSON, Adolph F., Georgetown.
ANTHONY, Henry Aubry, Denton.
ARBUCKLE, Thomas, Austin.
ARMIGO, Marcus B., El Paso.
ASHBROOK, Frank P., Waco.
ATCHINSON, Claude, Taylor.
ATKINSON, Oliver H., Childress.
AZBELL, Carl E., Winnsboro.
BACHMAN, Fred J., Bagwell.
BARFIELD, Clifton P., Cheapside.
BARLOW, Joe W., Mabank.
BARNES, Owen Elliott, Mount Enterprise.
BARNES, Silina L., Houston.
BEEBBLER, Arthur W., San Antonio.
BELL, Tommie, Brookeland.
BENTON, William F., Abilene.
BILLO, Alfred, Eckert.
BIRD, Charley, Oatesville.
BLACKMON, James C., Cleburne.
BOSS, Harley E., Sulphur Springs.
BOUNDS, Leslie D., Utopia.
BOWERS, John N., Ladonia.
BOYD, Foy, Abbott.
BRIDGES, Frank, Dallas.
BRIDGES, Julius H., Henderson.
BRISCOE, Richard L., Pecos.
BRITSCH, George, Hondo.
BROCKMAN, Ralph E., Swenson.
BRODE, Jake J., Brockshire.

Privates—Continued

BROWN, Hogey, Rockcreek.
BROWN, Roy J., Paris.
BROWN, Winfield F., Paris.
BRYANT, Lewis Grover, San Antonio.
BUCK, Clarence E., Terrell.
BURKS, Pasel, Denison.
BUSBY, Adolphus G., Mineola.
BUZAN, Oliver W., Glen Rose.
CALDWELL, Luther P., Thalia.
CAMP, William B., Longview.
CARTER Eddie P., Houston.
CARTER, Judge C., Yantis.
CASEY, Louis W., Mesquite.
CASH, Roy Alfread, Beaumont.
CHAMBLESS, William H., Oran.
CHAMBLISS, Raymond B., Lampasas
CHANCY, Edward L., Lufkin.
CHESSER, Claud T., Forestburg.
CHOATE, Freddie E., Waterman.
CLARK, John B., Hallettsville.
CLARKE, Jeff D., Rockland.
CLENDENING, Benajah H., Eddy.
COLLINS, Columbus O., Moscow.
COLLINS, John A., Eddy.
CONLEY, George L., Arlington.
COX, Brittain Piez, Lufkin.
CRAFT, Oberne H., Kyle.
CRANSHAW, Phelan S., Bryan.
CRAWFORD, Samuel I., New Waverly.
CROSS, Robert H., Marshall.
CRUMPLEY, Sam, Montalba.
CUFFMAN, Robert J., Allen.
CURRY, Charlie, Dallas.
CURTIS, John Knox, Galesville.
DANYSCH, Steve George, Westhoff.
DAVENPORT, Floyd Elighan, Simmons.
DAVIS, James E., Maner.
DAVIS, Robert A., Pilgrim.
DAVIS, Walter L., Munda.
DAY, Ben M., Sulphur Springs.
DEAN, Robert C., Palestine.
DECK, Rogers E., Chilton.
DEGGS, George E., Benford.
DEHART, Arthur, Sugarland.
DENHAM, Jesse E., Parentburg.
DENTLER, Jacob B., Victoria.
DINGLER, Juddie V., Clarendon.
DOMS, William, Muldoon.
DONLEY, Arcadio, Austin.
DOOLEY, Clifford L., Canyon.
DORNAK, Ludwig, Schulenburg.
DUEMAZ, Francisco, San Antonio.
DUNCAN, Joe B., Glencove.
EARLY, Joseph L., Boyd.
EDDINS, Sam H., Ladonia.
EDWARDS, Wilburn H., Muenster.
EMBRY, Walter F., Ballinger.
EMMERSON, Jesse, Gay Hill.
ENGLAND, William E., Lamasco.
ERYAR, Samuel N., Sherman.
EVERHEART, Preston Palmore, Bells.
FARMER, Houston B., Dallas.
FASHION, August J., Houston.
FEE, Charles Scott, Bandera.
FELL, Herman, Berclair.
FERGUSON, Jodie N., Timpson.
FERGUSON, William H., Ore City.
FIELDS, William R., Sutherland.
FILLIP, Frank, Mart.
FINCK, John G., Lulia.
FISHER, Aubrey A., De Leon.
FLEMING, Jesse L., Rockdale.
FLEMING, William M., Sanger.
FLORES, Jose Secundino, San Antonio.
FORD, John E., Mambrino.
FOSTER, Thomas E., Medicine Mound.
FREEMAN, Frank W., Glidden.
FRYAR, Samuel N., Sherman.
FURR, Ralph, Kirkland.
GAHAGAN, Sam, Germyn.
GALLEGER, James D., Dallas.
GALLOWAY, John F., Clarksvill
GARNER, David L., Lamesa.
GARNER, Theodore, Athens.
GENTRY, Wayne J., Muenster.
GILBERT, Thadis O., Farmersville.

TEXAS

Privates—Continued

GLEINSER, George, Yorkton.
GOFF, John, Beaumont.
GOODLETT, Henry G., Laneville.
GRAHAM, Roy Barnie, Rogers.
GREENWOOD, Clarence L., Palacios.
GRIFFEN, Perry F., Sulphur Springs.
GRIFFIN, Rossie L., Vandalia.
GRISSOM, Oliver H., Kirbyville.
GUZMAN, Manuel, Edinburg.
HADDOCK, Walter V., Fort Worth.
HALL, George S., El Paso.
HARDWICK, Hendon H., Aquilla.
HARRIS, James Allen, Wellington.
HARRISON, Abe A., Georgetown.
HARTLINE, Clifford, Floydada.
HARVARD, Henry, Manning.
HARWOOD, Norton Stanley, Pinemills.
HASTINGS, Ben, Laredo.
HASTINGS, William J., Stamford.
HAWK, George, Glenville.
HEINZE, Willie, Round Top.
HELMS, Elven, Lipan.
HENDLEY, William T., Ben Wheeler.
HENNESSEY, William B., Hennessey.
HENRY, Otis, Texarkana.
HICKS, Thomas B., Houston.
HIGGS, George, New Boston.
HINES, Thomas J., Paris.
HODEN, Thomas, Taylor.
HOFFMAN, Sam, Bremond.
HOLIBAUGH, Burton G., Joshua.
HOOD, Donlie Ira, Mount Selman.
HOPE, Charles E., Wichita Falls.
HOWARD, William G., Brownfield.
HUDSON, John T., Manning.
HUTTON, John T., Bailey.
JABLONSKI, Frank, Weser.
JACKSON, Walter, Royce City.
JASTER, Martin E., Burton.
JENSON, John Martin, Meridian.
JESTER, Albert H., Galveston.
JOHNSON, Charles B., Corsicana.
JOHNSON, George B., Roanoke.
JOHNSON, Henry, Gladewater.
JOHNSTON, Lemuel L., Wallace.
JOINER, Arthur E., Granbury.
JONES, Charley, Nacogdoches.
JONES, Robert C., Tahoka.
JORDAN, Claude B., Lendale.
KAPITSKE, Willie, Converse.
KEELE, William H., Collinsville.
KENNEDY, Mike B., Thornton.
KILLGORE, Felan W., Abilene.
KNIGHT, James M., Streetman.
KOCH, Ralph, Saratoga.
KOEHLER, Henry G., Yoakum.
KOHLER, Louis, Oakland.
KOTHMANN, Alfred E., Mason.
KRAMPOTA, Anton, Elgin.
KUEHL, Edward G., Riesel.
LACKNER, Frank J., Pine Valley.
LAMBERT, Grover C., Houston.
LANDERS, Harmon B., Ennis.
LANDRUM, Willie, Lockney.
LAPP, John R., Eden.
LASCH, David W., Brenham.
LEONARD, Raymond R., Forth Worth.
LEWIS, James A., Weinert.
LOTER, Silas S., Slidell.
MAGRO, Sive, Waco.
MARCHBANKS, Jovan F., Waxahachie.
MARSHALL, James M., New Haden.
MARTENS, Charles J. H., Dallas.
MAXWELL, David T., Ireland.
MAY, Fount, Calvert.
MAYS, Roy Jonesboro.
McBETH, Padgett, Harper.
McCARLEY, Benton I., Luling.
McCLANAHAN, William F., Riviera.
McDONALD, Claude C., Electra.
McDONALD, George, Corpus Christi.
McDONALD, William R., Gary.
McFARLAND, Louis, Beaumont.
McGILL, Pearlie R., Forest.
McHENRY, Cecil D., Georgetown.
McMAHON, Thomas J., Newport.
McNEIL, James C., Sinton.

Privates—Continued

MELBERN, Robert L., Gatesville.
MEYER, Hugo W. C., Brenham.
MEYERS, Robert W., Bowie.
MILLER, Ben C. H., El Campo.
MILNER, Claud, Abeline.
MOORE, Tracy, San Antonio.
MORGAN, Otho, Greenville.
MORIARTY, Edward Thomas, Fort Worth.
MORRIS, Willie Z., Elkhart.
MOSELY, Russell, Walnut Springs.
MUNDAY, Corda A., Hamilton.
NASH, Dan E., Edna.
NASH, Junius, Hico.
NELSON, Emil G., Moody.
NEW, Richard, Littlefield.
NEWTON, John V., Hawley.
NOREN, Oscar A., Weir.
OATES, Stephen Hulin, Paxton.
OCHS, Burlon Paul, Texarkana.
OGLE, Charles W., Houston.
ONSTOTT, Claud P., Hamilton.
OZEMENT, William, Rockland.
PALACIOS, Rafiel, San Diego.
PARKS, Charlie, Sweeney.
PARKS, William R., Gatesville.
PARMER, Claude T., Killeen.
PARTLOW, Montgomery L., Franks-ton.
PASKET, Walter, Erwin.
PATTERSON, James A., Comanche.
PEARSON, Hobert W., Madisonville.
PEDERSON, George, Houston.
PELHAM, Cramer H., Whitney.
PENRY, Dewitt F., Keltys.
PEREZ, Mauricio, Trevine.
PERRY, Clarence L., New Waverly.
PERRY, Vithia Ira, Belton.
PERSON, Joe, Thorn.
PETTIT, Ernest F., Moran.
PHILLIPS, Bruno, Boerne.
PINSON, Joe J., Austin.
POAGUE, James A., Athens.
PRICE, Thomas R., Alvarado.
PRUETT, Hugh W., Cleburne.
PUCKETT, Sam A., Cookville.
PYRON, Fred, Tyler.
QUADE, Louis O., Round Top.
RAINES, Reed W., Reisel.
RAMPSEY, Alexander D., Haslam.
RAMSEY, Willie L., Celeste.
RANFT, James R., Old Nixon.
REESE, Monty J., Fort Worth.
RHOADES, Roy E., Dalhart.
RHYMES, Troy F., Silsbee.
RICE, William, El Paso.
RICHIE, Allen, Bryan.
RODRIQUEZ, Juan M., Buenna Vista.
ROLLS, Otto G., Nocona.
ROPER, William A., Corpus Christi.
ROSE, Roy W., Snyder.
ROSS, Jesse P., Poolville.
RUSHING, William H., Josserand.
RUSSELL, Floyd D., Cason.
RUSSELL, John C., Glazier.
SANDERS, Dennie L., Dike.
SAUNDERS, John W., Galveston.
SAWYER, Austin J., Evant.
SAWYER, Joe Z., Clarendon.
SCHROEDER, John H., West Point.
SCOTT, Leslie B., League City.
SEALE, Tom B., Jasper.
SELLERS, George B., Moscow.
SHELTON, Benjamin Franklin, Willis.
SIMMONS, Connie, Burkville.
SIMPSON, Estle E., Campbell.
SMITH, Clarence E., Victoria.
SMITH, Clark D., Galveston.
SMITH, Guston K., Waco.
SMITH, Isham A., Zephyr.
SMOLIK, August, Hallettsville.
SOLLEY, Carl L., Alto.
SOUTHERN, Curtis, Georgetown.
SPAKE, Jacob W., Dallas.
SPRUELL, Ben W., Abbott.
STILL, Marion S., Bridgeport.
STREIT, Garl, Vernon.
STRICKLAND, Joe, Garrison.
STEPHENS, Arsket E., Robstown.
STEPHENS, Joseph I., Dallas.

Privates—Continued

STOVALL, Alvin M., Waco.
SUMNER, John B., Onalaska.
TALLEY, Melville O., Snyder.
THOMAS, Bonn H., Victoria.
THOMPSON, Julius, Bellville.
TOBIN, Nolan W., Harper.
TOLER, Morris T., Jacksonville.
TRIPP, Buford R., Buffalo Gap.
TROW, Roy A., Trinity.
ULBRICH, Gus A., Taylor.
VESELKA, Stephen, Danbury.
VINSON, Perry L., Lott.
VOGEL, Herman P., Giddings.
WALKER, Roy B., Louise.
WALTERS, Oscar M., McKinney.
WATTS, Bedford, Honey Grove.
WATTS, Wilburn F., Red Springs.
WESTERMAN, Waldo A., San Antonio.
WHITE, Roy M., Sherman.
WILLIAMS, James E., Burleson.
WILLIAMSON, Benjamin G., Willis.
WILSON, Elbert H., Henrietta.
WILSON, Fred Secrets, Plemons.
WILSON, Robert L., Atwell.
WISWELL, Frank T., Stanton.
WRIGHT, Robert, Pennington.
WYLIE, Frank, Bald Prairie.
YARBROUGH, Charlie W., Larue.
YORK, Asa C., Giddings.
YOUNG, James R., Celeste.
YOUNG, Paul, Conroe.
ZAIONTZ, Chriz, San Antonio.
ZIEGELT, Emil, Fairbanks.

DIED OF ACCIDENT

Captains

CARTER, Joseph D., Celeste.
CARTER, Roy C., Paris.
ELLIS, James G., Denison.
FAULK, William M., Brownsville.
GOREE, Roger C., Austin.
GRAHAM, Cyrus E., Bryan.
GRAHAM, Richard H., San Antonio.
GREER, James F., Waco.
GRIMES, Carl A., Miles.
HATHAWAY, Edward T., Houston.
MOONEY, Thomas F., San Antonio.
THOMAS, William G., Rogers.

Field Clerk

CLARK, Harry C., San Antonio.

Master Signal Electrician

MARTIN, George M., Longview.

Cadet

PENN, Eugene D., Austin.

Sergeants

CANFIELD, Harry R., Houston.
JOHNSTON, Thomas Edwin, Waco.
WORRELL, Marion H., Weimer.

Corporals

BAKER, Silas W., Seymour.
COX, Guy M., Denison.
ECKLES, Frank Junior, Waco.
PARKINSON, Phil W., Amarillo.
RUSSELL, Arthur G., Matador.
STAFFORD, John H., Brady.
THOMPSON Stuart D., Greenville.
WILLIAMS, Lawson G., San Antonio.

Cooks

CARLOCK, Charles, Terrell.
LANAHAN, Edward D., Houston.
POLLOCK, Ralph M., El Paso.

Mechanic

SMITH, Clifford R., Caddo Mills.

Wagoners

FOISY, Cyrille M., Blessing.
HOLMES, Charley O., Sherman.

Privates

ALBROOKS, Willie, Jefferson.
ALEXANDER, Leslie, Houston.
ALLISON, Perry A., Normangee.

TEXAS

Privates—Continued

APODACCA, Alfred, El Paso.
AYERS, Granville, Chicota.
BARKELEY, David B., San Antonio.
BARNES, Christeer L., McKinney.
BENBROOK, Harold D., Rockwell.
BOONE, Napoeleon B., Meradan.
BRENT, Shade E., Beaumont.
BROOKS, Ernest L., Steiner.
BROWNING, Willie, Dewalt.
BUTLER, Morris J., Beaumont.
CARROLL, James M., Mineola.
CATON, John J., Beeville.
CLARK, Julian G., Dallas.
COLLINS, Joseph, El Campo.
COMPTON, Lon D., Waxahachie.
CROSS, John R., Fort Worth.
EDWARDS, Lawrence J., Houston.
FUSSELL, Claud, Friday.
GALBREATH, Claude B., Lexington.
GAMBLE, Jess, Anson.
GEAREN, Thomas, Beaumont.
GERLAND, William M., Danville.
GHIRARDI, George, League City.
GILLESPPIE, Rufus, Nixon.

Privates—Continued

GOODLOE, John L., Mount Calm.
HALL, Aaron N., Bryan.
HARRINGER, Oscar, Groesback.
HARRISON, Wilbur A., Buffalo.
HASBROUCK, Harold, Marshall.
HEDGPETH, Claud W., Nocona.
HELTON Elijah Walter, Bynum.
HILL, Arthur M., Blythe.
HINES, John H., Uvalde.
HODGES, Homer L., Dublin.
KENNEDY, John S., Elkhart.
KINNAMON, Bert H., Gladewater.
LAMBERT, Lester E., Lubbock.
LUCERO, Pedro, El Paso.
McBRIDE, Charles Winfield, Tenaha.
MEENEN, August C., Galveston.
MICHAL, Jaromir, Flatonia.
MITCHELL, Jessie R., Dallas.
MOORE, John W., Gap.
MOORE, Thomas Wiliard, Houston.
MORRIS, Arthur, Mabank.
MURRAY, James W., Princeton.
NELSON, Robert, Fort Worth.
O'BRIEN, Gilesspie, Blaine, Spring.

Privates—Continued

OWENS, Will, Iago.
PRYOR, Barney S., Huntsville.
PULLUM, James R., Canadian.
RAY, Herman, Waller.
RICHARDSON, Frank, Atlanta.
ROBERTS, John W., El Paso.
ROSENAUER, Emil J., Shiner.
SCHULTZ, Arthur G., Rosenberg.
TAYLOR, Alfred T., Zulch.
TOLSON, Duncan, Somerville.
VANNOY, Bonnie W., O'Brien.
WALKER, Willie, Brady.
WELCH, John Henry, Richards.
WELLS, William E., Stanford.
WILKINS, Walter, San Antonio.
WINSLOW, Charles K., Galveston.
WOODWARD, Emmet M., Leesburg.
WORDEN, Eddie W., Dallas.
WORSHAM, Robert, Weatherford.
YANCY, Carl D., Fort Worth.
YBARBO, John L., Martinsville.
ZOELLER, Elmer Herman, Happy.
WRIGHT, James B., Eastland.

★

UTAH

PVT. CHAS. A. BACON
MAGNA D.A.
PVT. ELWOOD BUCHANAN
VENICE W.A.
PVT. ROYAL C. CHRISTENSEN
REDMOND K.A.
PVT. RANSFORD T. TORGERSON
MONROE D.D.
PVT. JOHN GOOLD
PRICE W.A.
CPL. ARTHUR R. GREEN
MURRAY K.A.
PVT. WILLIAM J. GOODWIN
BEAVER CITY W.A.
PVT. WILLIAM O. JAKOS
GARFIELD K.A.
PVT. JOSEPH JONES
RANDOLPH K.A.
PVT. WILLIAM F. SIMMONS
HEBER W.A.
PVT. WORTHY KINNEAR
PROVO K.A.
PVT. DANIEL J. LIMB
ADAMSVILLE D.D
PVT LAWRENCE E LARSEN
SPANISH FORK D.W.
PVT. JOHN PHILLIPI
WATTIS W.A.
PVT. JAMES ANAUGNOST
SALT LAKE CITY K.A.
PVT. JOSEPH F. RIDING
DELTO W.A.
SGT EDWARD L STER
TOOELE CITY D.W.
PVT CHARLES STEWART
SPANISH FORK D.W.
PVT LYNN TAYLOR
OURAY K.A.
PVT PARLEY C. TURNER
HOLDEN K.A.

UTAH

PVT. JABEZ M. DRAPER
CLEARFIELD K.A.
PVT. FRED Z. DUNCAN
FARMINGTON D.D.
PVT. ROY DE WITT
LOGAN D.A.
PVT. SETH McCONKIE
VERNAL D.A.
CPL. GEORGE W. CARLILE
CHARLESTON D.W.
PVT. ALFORD C. CALKINS
PAYSON W.A.
PVT. LAWRENCE W. CHECKETTS
CASTLEGATE W.A.
CPL. ARTHUR L. TAHUDN
DESERET K.A.
PVT. SAMUEL A. BACKMAN
CENTERVILLE W.A.
PVT. CLARENCE W. BACKMAN
CENTERVILLE W.A.
PVT. GEORGE L. BOSWELL
NEPHI W.A.
SGT. SAMUEL D. BACON
MAGNA W.A.
CPL. J. CARL BOOTH
OGDEN CITY W.A.
PVT. EDWARD H. BARRUS
GRANTSVILLE K.A.
PVT. OTTO A. ANDERSON
SALT LAKE CITY D.W.
PVT. W. [illegible] AUSTIN
TRENTON W.A.
PVT. EDWARD C. ANDERSEN
KENILWORTH K.A.
PVT. CLARENCE W. ARGYLE
WOODS CROSS G.D.
PVT. LESLIE J. ANDERSON
CLEVELAND W.A.
CPL. SPENCER A. AXELSEN
MANTI K.A.

UTAH

PVT ROWLAND NOWERS
BEAVER W.A.
PVT CORBET MITCHELL
FILLMORE CITY K.A.
CPL WALTER A MABEY
SANDY W.A.
CPL GLENN L MITCHELL
HAYDEN W.A.
PVT GLEN MILES
SMITHFIELD K.A.
PVT WILLIAM C LAYTON
LAYTON D.A.
PVT JOSEPH D LAMBERT
SALT LAKE CITY D.D.
PVT L LESTER LARSEN
SPANISH FORK K.A.
CPL ROLAND KREBS
MYTON W.A.
CPL HERBERT J JOHNSON
GUNNISON W.A.
PVT. ELMER V JESPERSON
CEDAR CITY K.A.
PVT ALTON HYATT
ENTERPRISE K.A.
CPL HOWARD J HALES
SPANISH FORK D.A.
PVT SAMUEL E. HOWARD
RIVERTON D.D.
PVT GEO A HENDRICKSON
SALT LAKE CITY K.A.
MAJOR MELVIN GALBRAITH
BLANDING K.A.
PVT GEORGE GIDNEY
BRIGHAM CITY K.A.
PVT EVANGELOS FINTRILAKIS
SALT LAKE CITY K.A.
PVT FRANK W. EDWARDS
MILFORD D.D.
PVT MERVIN A ELWOOD
OGDEN K.A.

UTAH

PVT. DE VEAR WATKINS
TREMONTON D.D.
PVT CHARLES L WHITE, JR
HOOPER D.W.
PVT HARLOW H. VINCENT
SALT LAKE CITY D.W.
PVT WILLIAM O THOMPSON
STERLING K.A.
PVT. CHARLES L. R. TUCKER
MYTON D.D.
SGT. ALBERT S SADLER
PAYSON K.A.
PVT HARRY SPEIGHT
SALT LAKE CITY D.D.
PVT. BLAT SPACKMAN
RICHMOND K.A.
PVT. ARTHUR SLACK
TOQUERVILLE W.A.
PVT. WILLIAM R. STEGLICH
SALT LAKE CITY D.D.
PVT. EDWIN E SQUIRES
SALT LAKE CITY K.A.
PVT. JOSEPH E RIGGS
PANGUITCH K.A.
PVT. OREAL O REEDER
BRIGHAM D.D.
PVT. GEORGE H. WESTERN
AMERICAN FORK K.A.
PVT CARL L. ROBB
OGDEN D.D.
PVT REUBEN W RADMALL
PLEASANT GROVE K.A.
CPL HARNEY A. PARKER
MURRAY K.A
PVT. MERLIN PROCTOR
PANGUITCH D.D.
PVT HYRUM A BERRY
SPRINGVILLE K.A
PVT KWAN SLINS
SALT LAKE CITY D.W.

UTAH

PVT. HARRY L. MIX
MURRAY W.A.
PVT. HUBERT H LAYTON
LAYTON D.D.
PVT. I. B. WHITAKER
BRIGHAM K.A.
CPL. JOHN A. BUTLER
GRANTSVILLE W.A.
PVT. CHARLES DENSLEY
RIVERTON K.A.
PVT. ALFRED B FORSMAN
GREEN RIVER W.A.
CPL. RAY IVIE
SALINA D.D
PVT. HENRY J. LE FEVRE
SPRY K.A.
PVT. GUSTAVUS R. LILYA
MURRAY K.A.
PVT. ETHER PERRY
CEDAR CITY W.A.
SGT. GERALD C. QUICK
SALT LAKE CITY W.A.
MECH. JAMES W. WILSON
SALT LAKE CITY D.D.
PVT. PIERCE SIMMONS
HEBER W.A.
PVT. ELMER J. CRIDDLE
FARMINGTON K.A.
PVT. JOHN BLUNDELL
SALT LAKE CITY K.A.
PVT. SIM STAPLEY
BEAVER CITY W.A.
PVT. JAMES W. CROSLAND
HOLDEN D.W.
PVT. WELTON W. WOODLAND
BRIGHAM CITY K.A.
PVT. KEITH WARBY
MANILA K.A.
PVT. JOSEPH E. DRANEY
OGDEN CITY W.A.

UTAH

KILLED IN ACTION

Captain

CHRISTENSEN, Parley B., Ephraim

Lieutenants

ALLEN, Clarence E., Jr., Salt Lake City.
DAVIS, Bryce E., Salt Lake City.

Sergeants

GLICK, Frank Lewis, Ogden.
LONGSON, Charles R., Salt Lake City.
McMILLAN, Melvin B., Murray.
SADLER, Albert S., Spring Lake.
STUTZNEGGER, Hyrum, Manti.
WRIGHT, Jack P., Salt Lake City.

Corporals

AXELSEN, Sheldon A., Elmo.
CAHOON, Arthur L., Deseret.
COWDREY, Robert Hall, Salt Lake City.
DAY, George R., Bountiful.
GREEN, Arthur R., Murray.
HALL, Henry, Midvale.
McMULLIN, George D., Cleveland.
OSTLER, Frank R., Nephi.
PARKER, Harvey A., Bennion.
PETERSON, John O., Welby.
SORENSEN, Joseph H., Salt Lake City.
WILLIAMS, Raymond O., Tooele.
WITBECK, Alden M., Vernal.

Mechanics

ALLEN, Orin W., Logan.
BLUNDELL, John, West Salt Lake City.
WILSON, Orson P., Duchesne.

Privates

ADAMS, William H., Cass City.
ANAGNOST, James, Bingham.
ANDERSON, Alexander, Salt Lake City.
ANDERSON, Edward C., Kenilworth.
ANDERSON, Junius M., Monroe.
ANDRUS, Lester, Spanish Fork.
AUSTIN, Roy I., Salt Lake City.
BAGAN, James C., Grantsville.
BARLOW, Joel C., Promontory.
BARRUS, Edward H., Grantsville.
BATES, Joshua H., Wanship.
BRACKEN, Ross J., St. John.
BRANDLEY, Clarence J., Salt Lake City.
BURNS, Hubert H., Randlett.
CASCIANO, Stefano, Murray.
CHRISTENSEN, Royal C., Redmond.
COLE, Virgil, Salt Lake City.
CONEDERA, Umberto, Bingham.
COTTAM, George, Salt Lake City.
CROW, Earl F., Salt Lake City.
CROW, Raymond Franklin, Salt Lake City.
CUFF, James R., Salt Lake City.
DE WITT, Roy, Logan.
DODDS, James M., Panguitch.
DOLES, John, Ogden.
DOVER, Lionel C., Cedar City.
DRAPER, Jabez M., Clearfield.
DUFFIN, Arthur T., Ogden.
ELWOOD, Mervin A., Ogden.
FINCH, Alonzo, Linwood.
FINTRILAKIS, Evangelos, Salt Lake City.
FOWLES, William B., Hooper.
FREDERICKSON, Lorenzo, Salt Lake City.
FURMANSKI, Anthony, Bessemer.
GALBRAITH, Melvin, Blanding.
GIDNEY, George, Brigham.
GLEDHILL, Herbert F., Sigurd.
GRAY, Wallace, Santa Clara.
HENDRICKSON, George A., Salt Lake City.
HIATT, Alton, Enterprise.
HOWELL, James E., Tooele.
JAKOS, William G., Garfield.
JENSEN, Leo M., Richfield.

Privates—Continued

JENSEN, Waldmer, Monroe.
JESPERSEN, David E., Ogden.
JESPERSON, Elmer V., Cedar City.
JOHNSON, Ernest F., Randolph.
JOHNSON, Raymond P., East Salt Lake City.
JONES, Joseph, Randolph.
KALLAS, Bill, Bincham.
KEITH, Harry D., Nada.
KINNEAR, Worthy, Provo.
KLEINMAN, Maroni, Toquerville.
KRAMER, Henry R., Ogden.
LARSEN, Lars L., Spanish Fork.
LE FEVRE, Henry J., Spray.
LESLIE, Herbert C., Salt Lake City.
LILYA, Gustavus R., Murray.
LIETZ, William, Sale Lake City.
LOCKART, Dan A., Wallsburg.
LOCKHART, George W., Wallsburg.
MABARAK, Elias, Salt Lake City.
MEYER, Alf., Bingham.
MILES, Glen, Smithfield.
MITCHELL, Corbet, Fillmore.
MONK, Francis L., Benson.
MONSON, Walter A., Ogden.
MOORE, George L., Spanish Fork.
MOORE, Ross, Hober City.
MURPHY, James H., Park City.
NELSON, George R., Manila.
PATTEN, Melvin C., Payson.
PETERSON, Frank E., Park City.
PETERSON, Frank, Tooele.
PETERSON, Leonard H., Salt Lake City.
PITTS, Peter D., Marysvale.
RADMALL, Rueben W., Pleasant Grove.
RICHARDS, William H., Escalante.
RICHARDSON, Lowell F., Salt Lake City.
RIDD, Earl R., Salt Lake City.
RIDGES, Elmo, Salt Lake City.
RIGGS, Joseph E., Panguitch.
ROBERTS, John W., Wellington.
ROBERTS, Louis, Salt Lake City.
ROOK, William L., Sale Lake City.
ROSELL, Ernest, Salt Lake City.
RUSSELL, Sterling, St. George.
SANTARELLI, Angela, Tooele.
SCHMALZ, Fred F., Ogden.
SCHNEIDER, Albert, Salt Lake City.
SHULSEN, Hyrum, Sandy.
SKEEM, Niels, Nephi.
SMITH, Gilbert L., Randolph.
SMITH, Henry, Park City.
SORENSON, Sidney A., Salt Lake City.
SPACKMAN, Bert, Richmond.
SPARGIMINO, Meze, Salt Lake City.
SQUIRES, Edwin E., Salt Lake City.
SWENS, Alfred, Eureka.
TAYLOR, Lynn, Ouray.
THOMPSON, William O., Sterling.
TURNER, Parley C., Holden.
VAN VLEET, Albert V., Eureka.
WADE, Don Crandle, Ogden.
WALKINGTON, William H., Helper.
WANBERG, Wilfred R., Murray.
WARRY, Keith, Manila.
WELLS, Wilford, Salt Lake City.
WESTERN, Geo. H., American Fork.
WHITAKER, Ira B., Brigham City.
WILKES, Joseph S., Salt Lake City.
WILSON, Herbert I., Eureka.
WITBECK, John E., Vernal.
WOODLAND, Welton W., Willard.
WORLEY, Nelden F., Wellington.
WUNDERLICH, Arthur H., Salt Lake City.
YOUNG, George L., Salt Lake City.
ZABRISKIE, Henry M., Mt. Pleasant.

DIED OF DISEASE

Captain

LEWIS, Harold E., East Salt Lake City.

Lieutenants

PARNELL, James A., Salt Lake City.
WALTERS, Edward H., West Logan.

Sergeants

GRISWOLD, Clayton B., Ogden.
HOGAN, John Wm., Salt Lake City.
ROBBINS, William A., Provo.

Corporals

BRAND, George Adamson, Sandy.
CANNON, Fred, Ogden.
DRAPER, Austin, Redmond.
HICKMAN, Lavon R., Logan.
IVIE, Rae, Salina.
JACKSON, Wilber Irving, Salt Lake City.
MORSE, Claude W., Milford.
REBER, Cleon J., Santa Clara.
RIDEOUT, Brutus L., Salt Lake City.
TWELVES, Roland V., Provo City.
WHEELWRIGHT, Mearl, Ogden.

Bugler

NELSON, George J., South Provo.

Wagoners

DON, Joseph R., Salt Lake City.
FORSGEN, Faunt L., West Brigham City.
HAECKEL, Norman J., East Salt Lake City.
LEISHMAN, Carl P., Wellsville.

Privates

AHLQUIST, Roni C., East Salt Lake City.
ARGYLE, Clarence M., Woods Cross.
AUSTIN, Spot, Salt Lake City.
BARTON, Cliff, Ogden.
BATT, James M., Nephi.
BERRY, Edward T., Salt Lake City.
BISHOP, Elmer S., Hinckley.
BOLTON, Rufus G., Sugar Statoin.
BRIGHTON, James R., Salt Lake City.
BUNKER, George E., Hinckley.
BURROWS, Harold H., Salt Lake City.
BUTLER, Emil W., Sandy.
CAMPBELL, Phillip V., Picture Gallery.
CARLSON, Alvin Peter, Mayfield.
CARROLL, Charles T., Blanding.
COBB, Earl L., Ogden.
COLEMAN, Vernell W., Midway.
COMINA, Albert, Bingham.
CRAWFORD, Edward J., Castlegate.
CROSLAND, James W., Holden.
DEFORD, Fletcher G., Salt Lake City.
DETOMASI, Peter, jr., Silver City.
DUNCAN, Fred J., Famington.
DURRANT, Robert E., Spanish Fork.
EDWARDS, Frank W., Milford.
FERGUSON, John S., Ogden.
GATES, Thurman, Salina.
HACKETT, Richard M., Salt Lake City.
HAFEN, Jacob, Mt. Pleasant.
HALL, Ralph, Ogden.
HANSON, Hans, Spanish Fork.
HINCKLEY, Stanford, Salt Lake City.
HOLTON, Frederick P., Brigham City.
HOWARD, Samuel E., Riverton.
HUMPHRIES, Harry D., Midvale.
HUNT, Thomas, Monroe.
IPSON, William W., Beaver.
JOHNSON, Arnold E., Provo City.
JONES, John E., Willard.
LAMBERT, Joseph D., Salt Lake City.
LAYTON, Hubert, Layton.
LIMB, Daniel J., Adamsville.
LOFTHOUSE, William H., Willard.
MARGETTS, David A., Salt Lake City.
MARTINEZ, Samuel, Beaver City.
McDONALD, Monroe, Heber.
MITCHELL, Charles J., Provo.
MUIR, Russell, Heber.
NONES, Harry D., Salt Lake City.
OLSEN, Hyrum, Logan.
OLSEN, Leander, Koosharem.
PETERS, George J., Vernal.

UTAH

Privates—Continued

PETERSON, Paul D., Salt Lake City.
POWELL, Joseph, Springville.
PROCTOR, Merlin, Panguitch.
REED, Joseph D., Brigham City.
REEDER, Oreal D., Brigham City.
ROBINSON, Joseph, Salt Lake City.
ROMNEY, Grant M., Salt Lake City.
SANDERS, Martin, Richmond.
SEIER, William A., Sandy.
SHAFFER, James L., Vernal.
SPEIGHT, Harry, Salt Lake City.
STEGLICH, Wm. R., Salt Lake City.
TORGERSON, Ransford T., Monroe.
TUCKER, Charles L., Meyton.
VANDUSEN, Wm., East Salt Lake City.
WALLAS, James John, Salt Lake City.
WATKINS, Devere, Tremonton.
WESTON, John Hodges, East Salt Lake City.
ZOBELL, Henry R., Castlegate.

DIED OF WOUNDS

Lieutenant

EVANS, Lawrence H., Nephi.

Sergeants

GOWERS, N. Ray, Nephi.
LAKE, Bazel G., Castle Dale.
LISTER, Edward L., Tooele.
MICHELSON, Daniel R., Salt Lake City.

Corporals

CARLILE, George W., Charleston.
FREDSON, Anders J., Ogden.
HELM, Orion, Murray.
PETERSON, Wimball C., Ephraim.

Bugler

GAVIN, Walter M., Salt Lake City.

Privates

ANDERSON, George E., Spanish Fork.
ANDERSON, Otto A., Salt Lake City.
ANDERSON, Wilford W., Logan.
ARNETT, Winston, Salt Lake City.
AUSTIN, Roy I., Salt Lake City.
BENSON, LeRoy E., Coalville.
BOOTH, Fred E., Garfield.
CHIPMAN, James W., Salt Lake City.
DACOLES, James, Salt Lake City.
ENGEMANN, Carl G., Eureka.
FOWERS, Herbert H., Hooper.
GOURGIOTIS, Theodore E., Garfield.
GREEN, Armistead A., Salt Lake City.
HOFELE, Henry, Salt Lake City.
HOLMES, Raymond M., Ogden.
HOEFT, Amos, Vernal.
HUGHES, Russel, Garfield.
INAMA, G., Ogden.
JACOBSON, Kenneth J., Salt Lake City.
JENSEN, Alma, East Logan.
KEYES, Peter L., Ogden.
KWAN, Sims, Salt Lake City.
LANGSTON, Isaac H., Springdale.
LARSON, Lawrence E., Spanish Fork.
MILLER, Bert R., Ogden.
MULLDER, John, Ogden.
NELSON, Charles E., Salt Lake City.
NETCHER, William H., Trenton.
NONES, Harry D., Salt Lake City.
OLSON, Andrew M., Fountain Green.
PETERSON, Arthur L., American Fork.
ROBISON, Lynne S., Pleasant Grove.
ROWLEY, Thorvald Y., Logan.

Privates—Continued

SORENSON, Hyrum M., Salt Lake City.
SPRUNT, Russell K., Salt Lake City.
STEWART, Charles J., North Spanish Fork.
STUART, Ned, Salt Lake City.
THOMAS, Guy, Price.
THOMAS, Perry A., Spanish Fork.
VINCENT, Harlow H., Salt Lake City.
WHITE, Charles L., jr., Hooper.

DIED OF ACCIDENT

Lieutenant

CLAPP, Roger H., Salt Lake City.

Corporals

HALES, Howard J., Spanish Fork.
HARRISON, Frederick S., Lehi.

Mechanic

BACON, Charles A., Magna.

Wagoner

GRAY, Edwin H., Elsinore.

Privates

BLACKBURN, William H., Ferron.
HIATT, Alton, Enterprise.
LARSEN, Dimon Leo, Sterling.
LAYTON, William C., Layton.
McCOMB, William J., Helper.
SILVER, George M., Salt Lake City.
WEBSTER, Harold J., Prout.

★

VERMONT

PVT. ARTHUR F. AUNCHMAN
SHOREHAM D.W.
PVT. GLENN W. ADAMS
QUECHEE W.A.
PVT EARL C CHADWICK
RANDOLPH D.W.
PVT. EDDIE FIELD
GALLOPS MILLS D.D.
PVT. IRVING J. FARLEY
HANCOCK D.W.
PVT. CLARENCE R. HEBERT
MARLBORO W.A.
PVT. DUANE B. HURLBURT
WILLISTON D.D.
PVT ARTHUR E JEFFERDS
WASHINGTON D.D.
PVT CHARLES J. GLEASON
MANCHESTER DEPOT W.A
CPL MASON G KEMP
BRISTOL K.A.
PVT JOHN T McCARTY
NEWPORT W.A.
PVT. CARL W. PERKINS
RUTLAND K.A.
PVT. FRANK S. PANTHER
ESSEX JUNCTION D.D.
CPL FRED F ROBERTS
ESSEX K.A.
PVT FREDERICK E BALLARD
LUDLOW K.A
PVT WILFRED BRISSON
SHOREHAM W.A
PVT
BENNINGTON K.A.
PVT
BENNINGTON K.A.
PVT NORMAN G HENDERSON
SO. NEWBURY W.A.
2D LT HUGH J KINSMAN
ROCHESTER W.A.

VERMONT

PVT. JOHN J. STOMPER
WEST RUTLAND W.A.
BUGL. PERCY H. SWEETSER
MORRISVILLE W.A.
PVT. GORDON B. SYKES
DERBY LINE W.A.
PVT. OSCAR I. SYKES
DERBY W.A.
PVT. HOWARD R. SPAULDING
LYNDONVILLE D.D
PVT. BASIL L. SMITH
BENNINGTON K.A.
PVT. AUSTIN W. WAGDON
GREENSBORO BEND W.A.
PVT. LAWRENCE H. ROSS
ORWELL K.A.
CPL CLARENCE M ROBINSON
POST MILLS D.W.
CPL FERLEY O. POTTER
EAST JAMAICA W.A.
PVT FREEMAN J. PRIEST
WATERFORD D.O.
PVT LELAND E. PARMELEE
RANDON W.A.
PVT. FRANCIS PATNEAUDE
MONTPELIER W.A.
PVT RALPH C. NYE
CAMBRIDGE JUNCTION D.D.
PVT. WALTER J. MAIN
NORTH BENNINGTON W.A.
PVT. RICHARD MILLER
BURLINGTON K.A.
PVT. ARTHUR M. MILLER
WESTERVILLE K.A.
PVT. JOHN McGRADY
EAST HARDWICK D.D.
PVT. ELLSWORTH MATTHEWS
GLOVER W.A.
PVT GEORGE F WILLARD
BRATTLEBORO W.A.

VERMONT

CPL. LEONARD A LORD
SWANTON K.A.
PVT. CHESTER A. LONGE
MONTGOMERY W.A.
PVT. WILLIAM G. PIERCE
BELLOWS FALLS K.A.
PVT. VICTOR J. LA MOTHE
BRATTLEBORO D.D.
CPL. HARRY A. LILLIE
BELLOWS FALLS W.A.
PVT EDWARD D. BUSHEY
BURLINGTON D.D.
SGT. CLARENCE M. KENDALL
EAST BARNET K.A.
PVT. ARTHUR HEBERT
ST. ALBANS K.A.
PVT. HARLEY F. SUTTON
RANDOLPH CENTER W.A.
PVT. ALLEN W. PITKIN
QUECHEL W.A.
PVT. WILLIS R. HOISINGTON
JOHNSON W.A.
PVT. FRANK D. HUBBURD
COLCHESTER W.A.
WAGR RALPH L HENRY
MORETOWN K.A.
PVT RALPH N GRIFFIN
CAMBRIDGE W.A.
SAD RICHARD C FREDETTE
FLORENCE W.A.
PVT EDWARD C. FALES
ROCHESTER W.A.
PVT. EDWARD J. FLANNERY
BURLINGTON D.D.
CPL. GEORGE N. GREENE
FAIR HAVEN D.D.
PVT. RAYMOND M. DAILEY
NEWPORT K.A.
PVT. ROBERT L. SHEPARDSON
SOUTH LONDONDERRY K.A.

VERMONT

PVT. RAYMOND A. WARN
BENNINGTON K.A.
PVT. HOLLAND A. WHITE
NORTH BENNINGTON W.A.
PVT. CLARENCE A. WELD
BENNINGTON W.A.
PVT. DEWEY LAYRO
UNDERHILL W.A.
PVT. ERNEST C TUCKER
PAWLET D.W.
PVT CLAYTON W. CRIFFEN
CASTLETON K.A.
PVT KARL W CRELLER
ALBURGH K.A.
MECH FRED L. COLLINS
MARLBORO K.A.
PVT. ARCHIE BISSONNETTE
HINESBURG W.A.
PVT. ROYDEN L. CHAPPEL
RICHFORD K.A.
CPL. PHILIP R. BROOKS
BRADFORD W.A.
PVT. GUY H. BOYCE
WAITSFIELD W.A.
PVT. CARLO BIANCHI
MONTPELIER D.D.
PVT. RALPH N. BROCKULL
RICHFORD W.A.
PVT. ROBERT M. BURNS
CAMBRIDGE W.A.
PVT. J. T. BROWN
MONTPELIER K.A.
PVT NELSON R BURNOR
JEFFERSONVILLE K.A.
WAGR ALTON H BEAN
CAMBRIDGE W.A.
PVT CHARLES BARNETT
WEST DANVILLE D.D.
SGT JOSEPH A. PARKER
BRATTLEBORO D.D.

VERMONT

PVT. CLIFFORD L. MESSER
WESTFIELD D.D.
PVT. ROBERT G. SEARS
NORTH FERRISBURG D.D
CPL. ARTHUR H. WITHINGTON
HUNTINGTON W.A.
PVT. LORENZO MARTELL
MILTON K.A.
PVT. ALBERT J. ANDETTE
ST. JOHNSBURY K.A.
PVT. JOHN C. HOLBROOK
SOUTH WALLINGFORD D.D.
PVT. ROWELL J. LEFRANCOIS
WEST RUTLAND K.A.
SGT. GEORGE A. WALDO
WEST PAWLET D.W.
PVT. WILLIAM H. SMITH
ARLINGTON K.A.
PVT. CARL J. MONTAGUE
EAST FLETCHER D.W.
CPL. G. G. WARREN
ST. ALBAN K.A.
PVT. WM. F. SHEPARD
ROCHESTER W.A.
PVT. ARMAND D. METHE
SOUTH BURLINGTON D.D.
PVT. ALBERT A. BUSHEY
RICHFORD K.A.
PVT. ROY H. BROWN
MILESPOND W.A.
PVT. WILLIAM C. LYNCH
RUTLAND K.A.
PVT. HENRY L. DANFORTH
DANVILLE K.A.
PVT. CYRUS JOHNSON
MONTPELIER K.A.
PVT. ELMOR D. ELLIS
WESTMINSTER W.A.

VERMONT

PVT. AUGUSTUS J. JORDAN
FAIRFIELD W.A.
CPL. JOSEPH J. BURNS
SHELBURNE D.W.
COOK HARRY V. SHERMAN
ENOSBURG FALLS K.A.
PVT RAYMOND E MARTIN
HANCOCK K.A.
PVT. HENRY D DENNO
BRANDON K.A.
PVT. ROBERT W. ALLARD
LYNDON CENTER W.A.
PVT CLINTON B LADUCER
LYNDONVILLE K.A.
CPL. JOHN J. HUTCHMAN
PAWLET W.A.
PVT. FRANK L. SHEPARD
ROCHESTER W.A.
PVT. ALBERT M. SHERBERT
WESTFIELD W.A.
PVT. BERT MORIN
BARTON D.W.
PVT. JOHN A. MacDONALD
BRATTLEBORO D.D.
PVT. JOHN C. COBURN
BARRE D.W.
PVT. HAROLD C. HOLMES
ESSEX JUNCTION D.W.
PVT. ROBERT R. WEBSTER
BARRE K.A.
SGT. SAMUEL DARLING
EAST RYEGATE K.A.

VERMONT

KILLED IN ACTION

Lieutenants

CHAMBERLAIN, Guy Russell, Burlington.
CONNER, Arthur, St. Albans.
FOSTER, George W., Cuttingsville.
HAMILTON, Lloyd, Burlington.
SMITH, Tillman Henry, Burlington.
STOCKWELL, Emmons John, East Burke.

Sergeants

BELL, Herbert H., Highgate Springs.
FOSTER, Otto, Arlington.
KENDALL, Clarence M., Barnet.
KNAPP, William R., St. Johnsburg.
PAUL, Ora E., Woodstock.
PEARSON, George H., Winooski.
STILES, Morton H., Morrisville.
SULLIVAN, Jerry, Barry.
TROMBLEY, Joseph A., Bennington.

Corporals

BAKER, Bert B., Danby.
BASSETT, Glen W., Wilmington.
BATES, Percy J., Burlington.
BEATTIE, Arthur G., Barre.
BRUCE, Christopher D., Barre.
BUXTON, Vernon C., Burlington.
CARLSON, Albert C., Burlington.
CARMODY, James C., Poultney.
FINN, Walter T., St. Albans.
GRANFIELD, Paul R., Burlington.
JORDAN, Walter, Danville.
KEMP, Mason G., Monkton.
KING, Frederick P., Rutland.
LILLICRAP, George E., Concord.
LORD, Leonard A., Swanton.
MANN, Gordon F., St. Albans.
METCALF, Harold S., Fair Haven.
MOORE, Walter G., Fitzdale.
PATINEAUDE, Charles R., Essex Jct.
ROBERTS, Fred F., Essex Center.
WELSH, Wilfred J., Winooski.

Mechanics

COLLINS, Fred Luice, Marlboro.
FRINK, Noah C., Charlotte.

Privates

AUDETTE, Albert J., St. Johnsbury.
AUSTIN, Howard H., Middlebury.
BALLARD, Frederick E., Ludlow.
BELIFORE, Nicholas, Rutland.
BENT, Irving A., Bennington.
BROSNAHAN, John F., Brattleboro.
BROWN, James T., Montpelier.
BURNER, Nelson, Jeffersonville.
BUSHEY, Albert Authar, Richford.
BUSKEY, Alfred R., Richard.
CARLSON, Edward G., West Rutland.
CHURCH, Raymond S., Bennington.
CLOUGH, Harmon, Enosburg.
COREY, Holden S., Swanton.
CRIPPEN, Clayton W., Castleton.
CUSHION, Leon C., East Hardwick.
DANFORTH, Henry L., Danville.
DARLING, Samuel, McIndoes.
DENNO, Henry D., Brandon.
DOMPIER, Francis W., Grafton.
DUPUIS, George E., St. Johnsbury.
DUBE, Nelson, Washington.
DUFFANY, Linas Willis, Orwell.
ELLIOTT, Leslie Ray, Brunswick.
FINNERIN, Arthur H., Burlington.
FREDETTE, Wm. J., West Rutland.
FRESELL, Albert, Rutland.
GOODRICH, Sheridan G., Plymouth.
GRAY, Mosely H., Middletown Springs.
GREAVES, Perley F., Walden.
GRIFFIN, Frank J., Bellows Falls.
HEBERT, Arthur, St. Albans.
HENRY, Ralph L., North Fayston.
HONN, Herbert G., Readsboro.
HYMAN, Hubert A., Bakersfield.
JENNINGS, Leonard H., North Bennington.
JOHNSON, Cyrus, Montpelier.
LADUCOR, Clinton B., Lyndonville.

Privates—Continued

LAFAYETTE, Wallace W., Barre.
LA FRANCOIS, Rowell J., West Rutland.
LASHUA, Walter, North Wilson.
LAWTON, Fred I., Bellows Falls.
LEE, Raymond W., Waterbury.
LEONARD, William W., Graniteville.
LIZESKI, Jacob M., Florence.
LYNCH, William C., Rutland.
MacALLISTER, Harry W., Waitsfield.
McBRIDE, John J., Dorset.
McKENZIE, George R., Groton.
McQUEEN, Albert Victor, Barre.
MARTIN, Raymond E., Hancock.
MEACHAN, Edmund F., Windsor.
MERCHANT, Arthur M., Burlington.
MILLER, Arthur M., Websterville.
MILLER, Richard, Burlington.
MOORE, Allen R., Fitzdale.
NEAGLE, Fred William, East Burke.
OESTERLE, George J., Burlington.
ONEY, John W., Roxbury.
PARKER, Clyde S., Milton.
PERKINS, Carl W., Rutland.
PIERCE, William G., Bellows Falls.
POTVIN, Adlor F., Burlington.
PRESCOTT, Harvey D., Calais.
RICE, William F., Rutland.
RILEY, Edward M., Burlington.
RIVERS, Henry, St. Johnsbury.
ROSS, Lawrence H., Orwell.
RUGG, Harry George, Bennington.
SHEPARDSON, Robert T., South Londonderry.
SMITH, Basil L., Bennington.
SMITH, William H., Arlington.
STOCKWELL, George W., Stowe.
STUKAS, William, Barry.
SVRGN, Andrew, Venosky.
SWINNERTON, George Alden, Rutland.
TAGGART, Joseph J., West Rutland.
TATRO, Arthur L., St. Albans.
TOUSANT, Ludger J., St. Johnsbury.
TUBBS, Raymond E., Woodstock.
WARN, Raymond Arron, Bennington.
WARREN, Smith M., Harrisville.
WEISENBACH, Charles, Monkton.
WESTOVER, Henry E., Swanton.
WILFORE, Frank, Barre.
WILKINSON, Earl, Bridport.

DIED OF DISEASE

Captain

PHELAN, Edward F., Ludlow.

Lieutenant

TIGHE, William T., Rutland.

Sergeants

BARRETT, John P., Rutland.
BASTIAN, Fred F., Brattleboro.
BECKWITH, Charles M., Bethel.
BULL, Ebernezer, Fair Haven.
DES LAURIERS, Leo N., St. Albans.
DOWNS, Horace, Shelburne.
LAFOND, Thomas E., Rutland.
PRESTON, Gordon W., Fair Haven.
WAKEFIELD, Robert D., Shelburne.
YARKER, Joseph, Brattleboro.

Corporals

ALLISON, Harley W., Newport.
BAILEY, Howard L., Johnson.
CAMIRE, Wilfred J., Barre.
GILMAN, Arthur A., Middletown Springs.
GREENE, George V., Fair Haven.
GUILD, Francis A., Orleans.
GUYETTE, Arley H., Burlington.
LYNCH, Frank P., Brattleboro.
SANTAW, Edward P., North Troy.
TOWNSEND, Grover C., East Montpelier.

Cooks

DUPONT, Alfred J., White River Jct.
FORBES, Thomas A., Barre.

Mechanic

MAYO, William H., Burlington.

Nurse

WHEELER, Luelia M., South Burlington.

Wagoners

McKINNEY, Fred P., Sheldon.
WINTERS, Harry C., North Pownall.

Privates

ADAMS, George B., Addison.
ADAMS, Hugh C., Townshend.
BAKER, Edward M., Brattleboro.
BAKER, Robert D., Washington.
BARNETT, Charles, West Danville.
BEDARD, Jos. N., Burlington.
BENNETT, Gardner H., Sutton.
BENOIT, Joseph, Sheldon.
BERSAW, William J., Florence.
BIANCHI, Carlo, Montpelier.
BISHOP, William, Bloomfield.
BLAKLEY, Charles H., Victory.
BOYD, Ernest, Wilmington.
BURRINGTON, Lee W., West Townshend.
BUSHEY, Edward D., Burlington.
COLEMAN, Frederick T., St. Albans.
COMMO, Fred, Panton.
CUMMINGS, Harvey C., Richford.
CUTLER, Grant H., Rutland.
DESILETS, Arthur J., Mt. Montpelier.
DOUGHERTY, James J., Burlington.
DOUGLAS, Ralph C., Burlington.
ELMER, Ernest L., Fairfax.
EMERSON, Constant, Johnson.
GRATTON, Alfred J., Bennington.
FALES, Edward Clark, Rochester.
FIELDS, Eddie, Granby.
FLANNERY, Edward J., Burlington.
GILBERT, Ray G., Craftsbury.
GOODELL, Elihue Elbridge, Morrisville.
HILL, Harry K., Newport.
HOISINGTON, Clarence H., Windsor.
HOLBROOK, John C., South Wallingford.
HURLBURT, Duane B., Williston.
JEFFERDS, Arthur F., West Topsham.
JENSEN, Christian P., Barre.
JOSLYN, Charles E., Brattleboro.
KING, William H., Burlington.
LIMOTHE, Victor J., West Dummerston.
LANDON, Arthur H., South Hero.
LAWTON, Paul R., Bellows Falls.
LENO, Harry H., Wilmington.
McCARTHY, Augusta W., Barnett.
McGRADY, John J., East Hardwick.
MacDONALD, John A., Brattleboro.
MAYNARD, Nelson G., Northfield.
MESSER, Clifford L., Westfield.
METHE, Armond D., South Burlington.
MILLS, Paul D., Barre.
MINKLER, Clarence M., Proctor.
MONTGOMERY, Vincent C., Montpelier.
NELSON, Harry L., Mountain Mills.
NEWTON, Bradleigh, Hartford.
NEWTON, Kenneth G., South Vernon.
NOBLE, Austin B., Bethel.
NOURSE, Kenneth C., Rutland.
NYE, Ralph C., Cambridge Junction.
PANTHER, Frank S., Essex Junction.
PERKINS, Walter F., Rutland.
PRESTON, Hobart P., Vergennes.
PRIEST, Freeman J., Waterford.
REED, Carmie S., Pittsford.
SANBORN, Lunn, Orleans.
SCOPEL, Giovanni, Barre.
SEYMOUR, Arthur, Randolph.
SHATTUCK, Roy L., Burlington.
SHORTSLEEVES, Haltsay, Jericho.
SISTERS, Earl C., Brandon.
SMITH, Casper L., Waitsfield.
SPAULDING, Howard, Lundonville.
SPRINGER, Isaac E., North Hartland.
THOMAS, William J., Burlington.

VERMONT

Privates—Continued

TROMBLEY, Emil, Fair Haven.
TUCKER, Ernest C., West Pawlet.
WARD, Percy, Morgan Center.
WILLIAMS, John, Poultney.
WYMAN, David W., Gassetts.

DIED OF WOUNDS

Lieutenants

ALDRICH, Perry H., Essex Junction.
HARDEN, DeVere H., Burlington.

Sergeants

CLUNE, John C., Brattleboro.
MERCURE, Edward Winooski.
WALDO, George A., West Pawlet.

Corporals

BROCK, Earl E., Newbury.
BURNS, Joseph John, Shelburne.
BUSKEY, Charles M., Springfield.
GENO, William G., Bridgewater.
MARTEL, Edward J., Burlington.
ROBINSON, Clarence M., Post Mills.

Cook

IENCO, Carmine, Central Rutland.

Mechanic

BURROUGHS, Eugene, St. Johnsbury.

Privates

AUNCHMAN, Arthur F., Shoreham.
BEAK, Frank, Winooske.

Privates—Continued

BEATTIE, Harry O., Jamaica.
BLANCHARD, Edmond J., North Duxbury.
BOTTARE, John, Barre.
BROTHERS, Percy M., Randolph Center.
BURNS, Robert M., Cambridge.
BUTLER, Joseph J., Burlington.
CARTER, Benjamin L., Rutland.
CHADWICK, Earl C., Randolph.
CLARK, Walter, Essex Junction.
COBURN, John C., Barre.
COLE, Arthur J., North Bennington.
CRELLER, Karl W., Alburg.
CURTIS, Ezra J., Shelburne.
CUSHION, Leon C., East Hardwick.
DARTT, Charles E., Springfield.
FARLEY, Irving J., Hancock.
FARR, James, Burlington.
FITZGERALD, Harry M., Orwell.
FULLER, Monte H., Wheelock.
HATCH, Robert, Randolph.
HOLMES, Harold C., Essex Junction.
HOMAND, Francis, Bellows Falls.
HORST, Frederick C., Bennington.
LARIN, George E., Bennington.
LORD, Wendell E., Island Pond.
McDONALD, Samuel F., Burlington.
MARTELL, Lorenzo, Milton.
MONTAGUE, Earl J., Jeffersonville.
MORIN, Bert, Barton.
MYLOTT, George E., Rutland.
OBERG, Fritz L., West Rutland.

Privates—Continued

PICKWELL, Nelson, Wilmington.
PLOOF, Winfred, St. Albans.
PRIME, Dean W., Bristol.
ROWEN, James P., Barton.
RYAN, John, Winooski.
SMITH, Harold A., Hardwick.
SORELL, Wilmer N., Northfield.
TOWSLEE, Frank W., Pownal.
VINCI, Gieuseppi, Fairhaven.

DIED OF ACCIDENT

Lieutenants

HANNA, Frederick W., Burlington.
HOYT, Francis R., Barre.

Corporals

WARREN, Gordon G., St. Albans.
WELSH, Winfred J., Winooski.

Wagoner

FOSTER, Frederick C., Montgomery Center.

Privates

BUSHEY, Peter I., Richford.
CENTERBAR, George C., Burlington.
CHARLAN, George J., Richmond.
DAILEY, Raymond M., West Derby.
GARROW, Oliver J., Burlington.
MERCIER, Ernest J., Burlington.
SEARS, Robert G., North Ferrisburg.
SMITH, Joe, Lyndonville.
VASILAUSKAS, Stanley, Derby Line.

★

SEATTLE GENEALOGICAL SOCIETY.

VIRGINIA

PVT. THOMAS E. FALWELL
LYNCHBURG D.D.
SGT. EDWARD W. BEAL
SCOTTSVILLE D.W.
PVT. GEORGE G. BRINKLEY
McCLUNG W.A.
PVT. GILES D. BOSWELL
CHATHAM K.A.
PVT. JARVIS L. BRETT
NEWSOMS K.A.
PVT. JIMMY BRYANT
SHIPMAN K.A.
PVT. EMERY W. BURGAN
OCCONITA K.A.
CPL. BYRON C. CUGLER
TASLEY K.A.
CPL. COLEAR E DOBYNS
EVINGTON D.W.
CPL GEORGE B OYER
VIENNA K A
PVT GEORGE C ELLIOTT
VIRGILINA K A.
PVT. COLEY W. GARDNER
MELFA K.A.
PVT. KIRBY S SELDEN
FARMVILLE K A.
PVT. JOSEPH C. HARCUM
FRANKLIN K.A.
PVT. THOMAS M. HICKMAN
EAGLE ROCK K.A.
BUGL. WILLIAM R. NICHOLAS
CRABBOTTOM K.A.
PVT ROBERT R HOLLOWAY
MESSICK K.A.
PVT IDDINGS CASTILLIE
PILOT D.D.
PVT STUART L ISOM
GALAX D.D.
CPL MASON H KEISTER
CAMBRIA D.D.

VIRGINIA

CPL. ALFRED H. BARKSDALE
DURMID W.A.
PVT. EDDIE S. BARLOW
LORNE W.A.
PVT. ARTHUR W. BASS
RICHMOND K.A.
PVT. COURTNEY B. BAILEY
PHENIX K.A.
CPL. JAMES E. ALBERT
BELFAST MILLS K.A.
PVT. WM S ASHBROOK
RICHMOND K.A.
PVT. LEE ADAMS
TROUT DALE K.A.
PVT. IRA R ATTKISSON
CASCO W.A.
PVT. SAMUEL M. ARTHUR
EVINGTON D.D.
CPL. PAUL C. ANDERSON
ORKNEY SPRINGS K.A.
PVT. CHAS. E. ATKINS
ATKINS D.D.
PVT. LEWIS B ADAMS
GRETNA W.A.
PVT. GEO. L. ASHWORTH
SPENCER D.W.
PVT. JOHN F. ANDERSON
ORISKANY W.A.
PVT. CHAS. C. AKERS
RADFORD W.A.
PVT. WARRICK A. ANDERS
INDEPENDENCE K.A.
CPL. LEWIS E. ASHLIN
SUGAR GROVE W.A.
PVT. JOHN W. ANGEL
LEESVILLE W.A.
PVT. HAMBLETON F. ANDREWS
CENTRAL POINT K.A.
PVT. CALVIN J. ALTICE
REDWOOD D.W.

VIRGINIA

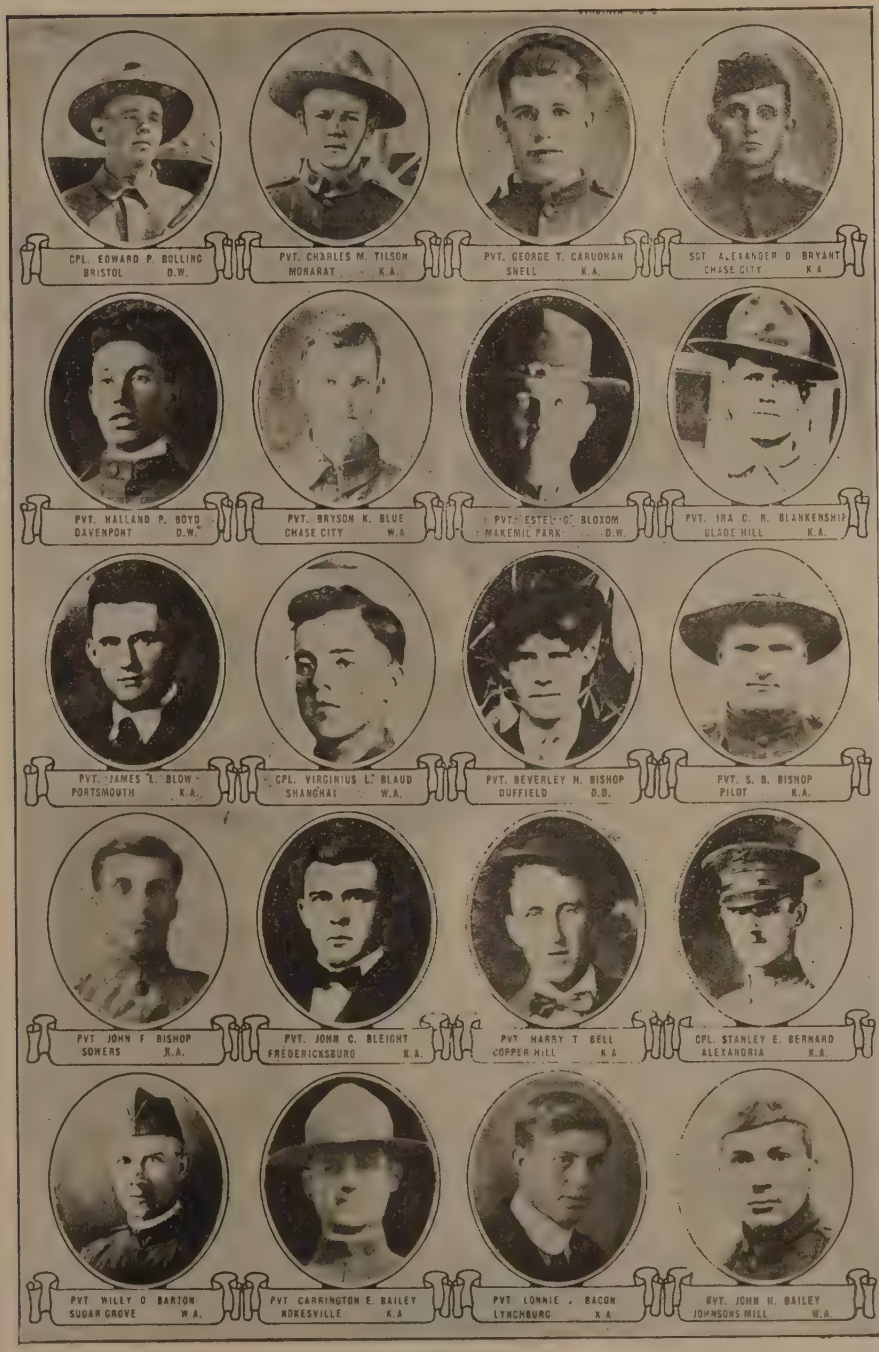
CPL. EDWARD P. BOLLING
BRISTOL D.W.
PVT. CHARLES M. TILSON
MONARAT K.A.
PVT. GEORGE T. CARUOHAN
SNELL K.A.
SGT. ALEXANDER D BRYANT
CHASE CITY K.A.
PVT. HALLAND P. BOYD
DAVENPORT D.W.
PVT. BRYSON K. BLUE
CHASE CITY W.A.
PVT. ESTEL C. BLOXOM
MAKEMIE PARK D.W.
PVT. IRA C. R. BLANKENSHIP
GLADE HILL K.A.
PVT. JAMES L. BLOW
PORTSMOUTH K.A.
CPL. VIRGINIUS L. BLAUD
SHANGHAI W.A.
PVT. BEVERLEY H. BISHOP
DUFFIELD D.D.
PVT. S. B. BISHOP
PILOT K.A.
PVT JOHN F BISHOP
SOMERS K.A.
PVT. JOHN C. BLEIGHT
FREDERICKSBURG K.A.
PVT HARRY T BELL
COPPER HILL K.A.
CPL. STANLEY E. BERNARD
ALEXANDRIA K.A.
PVT WILEY O BARTON
SUGAR GROVE W.A.
PVT CARRINGTON E. BAILEY
NOKESVILLE K.A.
PVT LONNIE , BACON
LYNCHBURG K.A.
PVT. JOHN H. BAILEY
JOHNSONS MILL W.A.

VIRGINIA

PVT. CLIFFORD B. BRIGHTWELL
CHARLOTTE D.O.
PVT. H. J. BRYANT
MADISON HEIGHTS D.W.
PVT. GEORGE W. HARKRIDER
BELSPRING D.W.
PVT. HERBERT HALE
DODSON D.W.
PVT. TOMOS S. BOWLER
ELLERSONS W.A.
PVT. JAMES A. CREGER
ROARING FORK W.A.
PVT. EUGENE BRYANT
EMPORIA D.O.
PVT. FRANK BRITTENHAM
ABINGDON W.A.
PVT. SIDNEY I. BOWMAN
TIPTOP W.A.
PVT. MARTIN L. BOWLING
SOWERS K.A.
PVT. JOHN R. BOWLING
ALHAMBRA O.W.
SGT. WILLIAM H. BOWMAN
PENN LAIRD D.W.
PVT. BYRD W. BOGGS
BUMPASS D.W.
PVT. JOHN J. BRYALDS
PETERSBURG K.A.
PVT. CHARLIE BRYANT
BASSETT W.A.
PVT. LEONARD A. BREWER
FITZHUGH O.O.
PVT. GUY F. BOWEN
HORTONS SUMMIT W.A.
LT. JAMES E. BOTELER
REMINGTON K.A.
PVT. FRED W. BARNES
SPRING GROVE W.A.
PVT. FELIX L. BANTON
MADISON HEIGHTS K.A.

VIRGINIA

CPL. JAMES C. CAMDEN
AMHERST W.A.
CPL. CHARLES CARROLL
PILOT K.A.
SGT. ALBERT M. CARDONA
RICHMOND D.D.
PVT. FRANK CAIN
ARNO D.W.
PVT. JULIAN R. CAMPBELL
LURAY D.W.
SGT. ELWOOD R. CAMPBELL
LURAY D.D.
PVT. WM. A. CARDWELL
RUSTBURG K.A.
PVT. MILLORD D. CARTER
BLACKWATER K.A.
SGT. HERBERT S. BUTTS
HAMPTON D.D.
PVT. JOHN M. BURTON
BEDFORD D.D.
PVT. GEORGE BURGIN
JONESVILLE D.D.
PVT. PHILIP H. BURROUGHS
BEDFORD K.A.
CPL. THOMAS S. BURGESS
SALTVILLE W.A.
PVT. WILLIAM S. BURKS
BIG ISLAND D.W.
PVT. MORTON H. CONNER
FRONT ROYAL W.A.
SGT. CLIFTON O. BURKS
GLASGOW K.A.
PVT. JOHN R. BUCHANAN
SCOTTSBURG W.A.
PVT. WM. H. A. BUTLER
LILLIAN K.A.
PVT. JOHN N. REPLOGLE
STRASBURG JUNCTION K.A.
PVT. BAYS F. BOYER
CARSONVILLE D.D.

VIRGINIA

PVT. STEWART COMER
SHENANDOAH D.W.
CPL EDDIE B CREWS
NORVELLO D.W.
CPL. GEORGE COUNTS
BESSIE W.A.
PVT HERMAN D. CRAFT
PLEASANT RIDGE W.A.
PVT. MELVIN CORNWELL
MANASSAS D.W.
PVT. VERNARD CORNWELL
MANASSAS D.D.
PVT. JAMES R. COMPTON
COVE CREEK W.A.
SGT. ALLEN B. CLARKE
WARSAW K.A.
PVT JOHN H. DUL
MAXIE D.D.
PVT. BERNARD G. DAVIS
CRIMORA W.A.
PVT. CHARLES L CLARK
McCLUNG W.A.
PVT. CHARLIE CLEMENTS
NATHALIE K.A.
CPL. MORGAN CHEEK
EWING D.D.
PVT WILLIAM F CHAPPELL
STONY CREEK K.A.
PVT JAMES CALHOUNE
SPEERS FERRY W.A.
SGT GEORGE C SCHUETTE
RICHMOND K.A.
PVT WILLIAM O CALL
STANDARDSVILLE K.A.
PVT JAMES L GARPER
McLEAN K.A.
PVT. JACOB S. CARTER, JR.
OTHNA K.A.
PVT. ABB CAMDEN
GLASGOW D.W.

VIRGINIA

PVT WILLIAM D DALTON
BLACKSTONE W.A.
PVT WILLIAM S DAVIDSON
SCHUYLER K.A.
PVT GILBERT J DALZIEL
VIENNA W.A.
PVT RAYMOND R COLLINS
COBBS CREEK K.A.
SGT BERNARD CURTIS
BASKERVILLE W.A.
CPL. GROVER CULLOP
SUGAR GROVE W.A.
PVT. MORRIS J. CURTIS
POST OAK D.D.
PVT. RUFUS E. CULLERS
RILEYVILLE K.A.
PVT. OLEN S CROUCH
SALUDA D.D.
PVT GARNETT L ROSE
RICHMOND D.W.
CPL. BERNARD B COUNCILL
FRANKLIN D.W.
PVT. MAY B COFFEY
GROTTOES D.D.
PVT. NEALY H. COOPER
LOVETTSVILLE D.A.
PVT. WM. L. CROCKETT
TANGIN D.W.
PVT. JOSEPH I. MILES
KING K.A.
PVT. GEORGE E. CRAIG
AFTON K.A.
PVT. JOHN E CONWAY
HERNDON K.A.
PVT WALTER B TOLLEY
LEXINTGON D.W.
PVT. HUGH C. COLLINS
LONG SPUR D.D.
PVT. ARTHUR L YANCEY
BUFFALO JUNCTION K.A.

VIRGINIA

CPL ORIE DOBYNS
EVINGTON K.A.
PVT ALFRED H DRUMMOND
ALEXANDRIA W.A.
SGT RICHARD A. EVANS
RICHMOND D.W.
PVT. ROY H BOWER
PAINTER W.A.
PVT. GEORGE R EVANS
DISPUTANTA K.A.
PVT. ROY ELLIS
SAVEDGE D.A.
PVT. GIBBS EUBANK
SANDIDGES D.D.
PVT. EDWARD F. EAMES
ROANOKE K.A.
PVT JOHN W ESTES
CHARLOTTESVILLE K.A.
PVT EVERETTE R EPPERLY
ROANOKE D.W.
CPL FREDRICK P. ETZ
BAY VIEW D.D.
PVT CHAP. I. ELMORE
MAGGIE D.W.
PVT GEORGE W ENDARLEY
CHASE CITY W.A.
PVT BERNARD T ELDER
BROOKNEAL W.A.
PVT CHARLIE E EDWARDS
HEATHSVILLE W.A.
PVT WILTON ENSLEY
MESSICK W.A.
PVT OATF H ELMORE
RICHWOOD D.D.
PVT WILLIAM McK DYGERT
IRON GATE D.W.
PVT. JAMES R DUNN
RICHMOND D.W.
PVT JAMES L. DODSON
SPERRYVILLE D.D.

VIRGINIA

CPL. WILLIAM N. FIX
LEXINGTON W.A.
PVT. HENRY C. BEASLEY
SAXE D.D.
PVT. TALMAGE H. FERRY
ECKINGTON W.A.
PVT. CHAS. O. FANNING
BLAND K.A.
PVT. JOHN A. FARMER
PARK K.A.
PVT. WILLIE R. FAIRFAX
SWETNAM D.D.
PVT. ST. CLAIR H. SMITH
RED OAK W.A.
PVT. JOHN S. DADE
WARRENTON D.D.
PVT. POWHATAN R. DANCE
RICHMOND K.A.
PVT. S. C. DELP
MARION W.A.
PVT. BERNARD F. DEAN
STANLEY W.A.
PVT. CLYDE BURTON
CULPEPER K.A.
CPL. POSEY G. DICKERSON
FLOYD D.D.
CPL. RUSSELL B. DIX
MODESTOWN W.A.
PVT. DILLARD DODD
WHITMELL D.D.
PVT. RAMSEY E. DODSON
CULPEPER D.D.
PVT ALBERT M. GETZ
GETZ D.W.
PVT McKINLEY DODD
HOKESVILLE K.A.
PVT PERCY L DOWELL
BARBOURSVILLE D.W.
SGT. OLEN E. DOSS
PENNINGTON GAP W.A.

VIRGINIA

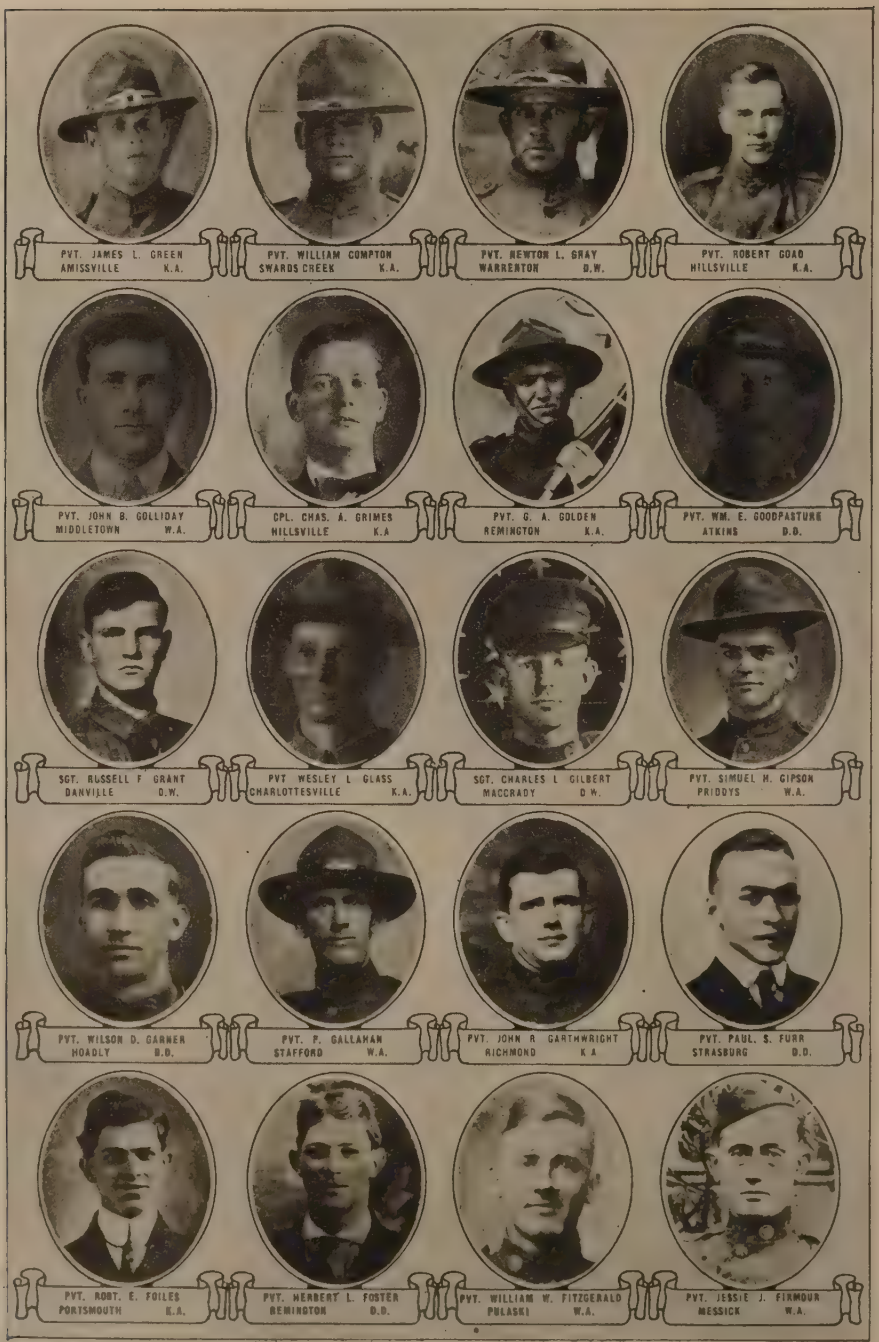
PVT. JAMES L. GREEN
AMISSVILLE K.A.
PVT. WILLIAM COMPTON
SWARDS CREEK K.A.
PVT. NEWTON L. GRAY
WARRENTON D.W.
PVT. ROBERT GOAD
HILLSVILLE K.A.
PVT. JOHN B. GOLLIDAY
MIDDLETOWN W.A.
CPL. CHAS. A. GRIMES
HILLSVILLE K.A
PVT. G. A. GOLDEN
REMINGTON K.A.
PVT. WM. E. GOODPASTURE
ATKINS D.D.
SGT. RUSSELL F GRANT
DANVILLE D.W.
PVT WESLEY L GLASS
CHARLOTTESVILLE K.A.
SGT. CHARLES L GILBERT
MACCRADY D.W.
PVT. SIMUEL H. GIPSON
PRIDDYS W.A.
PVT. WILSON D. GARNER
HOADLY D.D.
PVT. P. GALLAHAN
STAFFORD W.A.
PVT. JOHN R GARTHWRIGHT
RICHMOND K.A
PVT. PAUL S. FURR
STRASBURG D.D.
PVT. ROBT. E. FOILES
PORTSMOUTH K.A.
PVT. HERBERT L. FOSTER
REMINGTON D.D.
PVT. WILLIAM W. FITZGERALD
PULASKI W.A.
PVT. JESSIE J. FIRMOUR
MESSICK W.A.

VIRGINIA

PVT. JOHN R. HAYES
HAMPTON K.A.
PVT. HARMON MARGIS
MURPHY D.D.
PVT. HAROLD F. HATCH
COBBS CREEK K.A.
PVT. WILLIAM D. HALL
COPPER HILL W.A.
PVT GEORGE C HAYNES
CHILESBURG K.A.
PVT ROBERT B HALE
NARROWS D.D.
PVT JAMES A HAWKINS
TROUT DALE K.A.
PVT HOMER C HAYDEN
GUINEA W.A.
CPL DANIEL O HARRISON
HARDY K.A.
PVT. ROBERT L. HARRIS
MILL GAP D.D.
PVT. THOMAS P. HARRISON
SCOTTSVILLE K.A.
PVT. HOMER W. HASTINGS
BRIDGETOWN D.D.
PVT. HARRY A. HARMON
BURKE W.A.
PVT. LEWIS H. HALLAN
SHORES D.D.
SGT. ERNEST L. HARLOW
CHARLOTTESVILLE W.A.
CPL. WALTER E. HARRIS
CHARLOTTESVILLE W.A.
PVT EDWARD B GUNTEN
TOWER HILL D.W.
CAPT DIXIE B GUYNN
HILLSVILLE W.A.
PVT. CLARENCE L GUNNELL
VIENNA D.W.
PVT MARYLAND V GRIFFITH
BASIC CITY K.A.

VIRGINIA

SGT. LEON A. HARPER
CREWE D.W.
PVT. VERNON M. HERRICK
SUFFOLK D.D.
CPL. SAM P. HEROLD
MILL GAP W.A.
PVT. PERRY A. HERRING
NOKESVILLE K.A.
CPL. RANSY C. HESS
HONAKER D.W.
PVT JOSEPH HEATH
NEWPORT NEWS K.A.
PVT. JOHN H. CORUM
ABINGDON K.A.
PVT. JAMES R. NEVENER
HIGHTOWN K.A.
PVT HARVEY D HERRON
WATAUGA D D
PVT GEORGE T HENLEY
VIRGINIA BEACH K.A.
PVT. JOHN B HENDERSON
THESSALIA D.A.
SGT. CHARLES E. HEISHMAN
EDINBURG K.A.
CPL. WILLIE H. HILLSMAN
RICE K.A.
SGT. RICHARD R. HITE
DUNDAS W.A.
PVT. WILLIE D. HIGH
CLOVER K.A.
PVT DANIEL H. HITE
MONTEBELLO W.A.
PVT. GEO. L. HICKS
DIASCOND K.A.
PVT ROBERT M HIGGINS
RICHMOND K.A.
PVT JAMES F HINTON
CLEARBROOK K.A.
CPL LLOYD HOLLAND
AXTON K.A.

VIRGINIA

PVT. RAYMOND E. JOHNSON
MINERAL W.A.
SGT. WILLIAM H. JONES
FRANKLIN W.A.
CPL. HENRY W. INNES
CASTLEWOOD K.A.
MECH. JOHN P. INSCAR
CHATHAM HILL D.D.
PVT. WALTER E. HUNDLEY
DANVILLE K.A.
PVT. JULIUS J. HUMPHREY
HURLEY W.A.
PVT. RUSSELL T. HUPP
NEW MARKET W.A.
CPL. SAMUEL E. HUMSBERGER
MIDLAND K.A.
PVT. FRANK B. HUGHES
LAYMON W.A.
PVT. JOSEPH HUGGETT
MESSICK W.A.
PVT. CARLAND L HUBBLE
CHATHAM HILL W.A.
PVT. S H. HUBBARD, JR.
FOREST DEPOT D.W.
PVT HARBEY L HOLLAND
GLADE HILL K.A.
SGT JESSE A. HOLT
DANVILLE D.D.
PVT GRANVILLE M HORN
SKEGGS K.A.
PVT CARY J HODGES
POCAHONTAS D.W.
PVT. JAMES W. HOOKER
FRIES W.A.
PVT. MARION F. HODGE
SEVERN W.A.
PVT. ALFRED P. HODGES
WIRZ W.A.
SGT. CURTIS R. HOOD
MELTON K.A.

VIRGINIA

PVT. ROSSER H. KENT
MUNDY POINT K.A.
PVT. WILLIAM J. KESSLER
BUCHANAN W.R.
PVT. NICHOLAS L. KELLER
SOUTH NORFOLK D.D.
CPL. LOUIS B. KOSTER
RICHMOND K.A.
PVT. MANN M. KANNON
OGSHELL D.A.
PVT. JESSE J. JETT
FREDERICKSBURG D.W.
PVT. NATHANIEL H. JENNINGS
TOANO K.A.
PVT. CROSBY F. JAMES
SHIPMAN D.D.
CPL. JOHN P. JONES
GALAXY K.A.
PVT. LUTHER A. JENKINS
SPEERS FERRY K.A.
SGT. GEORGE R. JENNINGS
CAMP W.A.
PVT. CARL M. JENKINS
MIDDLETOWN D.D.
PVT. BEECHER JONES
HENRY W.A.
PVT. BAILEY B. JOHNSON
FREDERICKSBURG D.D.
PVT. PERCY H. JONES
BUFFALO JUNCTION K.A.
PVT. HENLEY B. JOYNER
ZUNI K.A.
PVT. LOUIS W. JORDON
RICHMOND W.A.
PVT. ERNEST O. GRAY
DANVILLE D.W.
PVT. JOHN D. JEFFERSON
SANDY LEVEL K.A.
PVT. JESS JOHNSON
BLACKWATER W.A.

VIRGINIA

LT. JOHN C. LEAVELL
SALEM K.A.
PVT. ONNIE BISHOP
ARNO K.A.
PVT. HARRY W. LESCALLETT
LEE MONT W.A.
PVT. WILLIE B. LEWIS
SUTHERLIN D.D.
PVT. RUFUS C. LAMBERTH
PAMPA D.D.
PVT. BEDFORD C. LAM
COVINGTON D.D.
PVT. HORACE A. LANDRUM
RICHMOND D.W.
PVT. WILLIAM S PARSONS
JONESVILLE W.A.
CPL. DENNIE H. LAWHORNE
SCHOOLFIELD W.A.
PVT. ISAAC L. LANTZ
DOVESVILLE D.D.
PVT. HENRY W. LAYMAN
INDIAN VALLEY D.D.
PVT. MAURY M. LAKE
LAKOTA K.A.
PVT. FRANK B. LAW
WARM SPRINGS K.A.
PVT. JOS B. LANDRAM
LANEXA D.D.
PVT. CLAUDE S. LANCASTER
AIR POINT K.A.
PVT. JOSEPH L. KUPSER
SENORA W.A.
CPL WORLEY C KINCES
CROCKETT W.A.
PVT ALEX KILLEN
FREELIN D.W.
PVT. RUFUS L. KISER
CARDO W.A.
PVT WALTER R KNOWLES
WILLIS K.A

VIRGINIA

PVT. ISAAC D. MAXWELL
WHITEWOOD W.A.
PVT. BROADUS MARTIN
FABER D.W.
PVT. JAMES L. McDANIEL
BUENA VISTA W.A.
SGT WM McKEEVER
LEXINGTON W.A
PVT FRAZIER B McMEANER
GRATTON K.A.
LT WILLIAM L. McCULLEN
MANAK N K A
PVT. CLAUD H. McQUARRY
NORWOOD K.A.
PVT DANIEL A McINTOSH
ORANGE K.A.
PVT ROBERT F LUMBER
PORTSMOUTH K.A.
CPL. PAUL S LINK
MT. SOLON D.W.
CPL. ALBERT L. LUCK
LUSVILLE W.A.
PVT. RUFFIN C. LYNCH
MAYBERRY K.A.
BUGL ANDREW J LUCAS
LEESV LLE K A
SGT. G O LYNCH
MANASSAS W A
PVT HENRY D LOWRY
VIRGILINA D.W.
PVT. WILLIAM LOVING
SALVIA K.A.
PVT MITCHELL P LLOYD
SUFFOLK K.A.
PVT ALVAH L. LICHLITER
KEARNSTOWN K.A.
CPL JOHN M LINTOUS
GRAHAM W.A.
PVT VERNON L. LILLEY
McGAHEYSVILLE K.A

VIRGINIA

PVT FRANK R WOOLWINE
ABINGDON W.A.
PVT W E HARRIS
HAGAN K.A.
SGT CLIFTON L MELTON
GLEN ALLEN K.A.
PVT CLARENCE E METZ
POAGES MILL K.A.
CPL WALTER A MEUZEL
TOANO K.A.
PVT JOE W MILLS
TOMS CREEK D.W.
PVT LAWRENCE J MELTON
ALTEE D.W.
CPL WALKER C MEADE
ST PAUL K.A.
PVT EDWARD A EPPERSON
CHARLIE HOPE K.A.
PVT ROBERT L MARSHALL
FREE UNION W.A.
PVT IRVIN T MANKIN
RICHMOND K.A.
PVT CLIFTON S MASSIE
STUARTS DRAFT D.D.
PVT HENRY H MANESS
DONA W.A.
PVT ROBERT B MAPHIS
TOMS BROOK K.A.
PVT ALLIE L MARTIN
LEESVILLE D.W.
PVT FRANK MARKLEY
COLUMBIA FURNACE K.A.
CPL WM L MARTIN
TYE RIVER K.A.
PVT THOMAS J MARTIN
DILLWYN K.A.
CPL WALTER W KELLY
MARION K.A.
PVT JACK C KEISTER
CAMBRIA W.A.

VIRGINIA

PVT. WILEY S. NEAL
ASBERRYS K.A.
LT. VERNON K. MOUSER
BIG STONE GAP D.D.
CPL. JOHN R. MITCHELL
BURKE K.A.
CPL. MARVIN A. MOON
GLADYS K.A.
PVT CHARLES WALTER
NORTH TAZEWELL W.A.
PVT. THOMAS P. MOORE
SAXE K.A.
PVT. JAMES A. MOON
ALBERENE K.A.
CPL. EARL S. MOFFETT
CULPEPER W.A.
PVT. ROBERT B. MORRISON
LEXINGTON W.A.
PVT. ROY S. MOORE
RICHMOND K.A.
PVT. A. C. MOTTLEY
SHEPPERDS W.A.
PVT. HERBERT W. MORRIS
CRANDON K.A.
SGT GUS J. MOON
LEVEL RUN W.A.
PVT WILLIE L MORRIS
PIRKEY K.A.
PVT STEARNS MOON
LYNCHBURG K.A
PVT BOYD A MILLER
STAUNTON D.D
PVT. JULIAN D. MILLER
LURAY K.A.
PVT. GROVER C. STADBERGER
EVERGREEN K.A.
PVT. ERNEST R. MATNEY
NEW RIVER D.W.
PVT. HERMAN L. GLEMMER
RAPHINE D.W.

VIRGINIA

CPL REUBEN B PADGETT
BASIC K.A.
PVT ROSCOE C PACK
CEDAR BLUFF K.A.
PVT WILBUR R PAYNE
WARM SPRINGS D.D.
PVT GRANDFIELD PASLEY
SCRUGGS K.A.
PVT ERNEST E PURKS
WOODFORD K.A.
PVT OLLIE O OLIVE
FREDERICKSBURG K.A.
PVT THOMAS J OVERTON
SCOTTSBURG K.A.
PVT MAURICE E OLGERS
SUTHERLAND D.D.
PVT. CHARLES H. ORNDOFF
MOUNT WILLIAMS K.A.
PVT JAMES R OWENS
HAYSI W.A.
PVT T EDDY OWENS
JANE K.A.
CPL [illegible] H NEWMAN
WAYNESBORO K.A.
PVT HERBERT W. NUCKOLS
ALTO D.W.
SGT OLGA E NICKELS
NICKELSVILLE W.A.
PVT RICHARD M NORFLEET
HOLLAND W.A.
PVT SIDNEY T NORFLEET
SUFFOLK K.A.
PVT GEORGE O NEALE
RICHMOND K.A.
SGT WILLIAM L NORRIS
NORFOLK D.A.
PVT. BURT NICEWANDER
CRANDON W.A.
PVT. FRED E. NEWLAND
EDINBURG W.A.

VIRGINIA

PVT. EVERMOND FOWELL
LURICH K.A.
PVT. FRED H. PRIODE
CLINT - K.A.
SGT. JOHN C. PROFFITT
FREDERICKS HALL W.A.
CPL. [illegible] A. PIERCE
BUCKHORN W.A.
PVT. STUART W. PIERCE
RICHMOND D.D.
CPL. EDWARD B. PILLOW
PHENIX W.A.
PVT. JOHN R. PENLEY
DOT W.A.
PVT. ADDISON D. PENDLETON
CRANDON K.A.
PVT. JOSEPH T. PHILLIP
KELLER D.D.
SGT. JAMES C. GOOD
TIMBERVILLE K.A.
PVT. RICHARD PERRY
MINERAL D.W.
CPL. ELWOOD B. KILBY
REVA W.A.
PVT. MARSHALL V. PERDUE
BLACKSBURG K.A.
SGT. RICHARD W. PENDLETON
LYNCHBURG D.W.
PVT. JAMES K. PENNINGTON
INDEPENDENCE D.D.
PVT. EZRA L. PARRISH
INEZ D.D.-
PVT. JOHN C. BALLAND
ABBOTT D.W.
PVT. CASSIUS P. PARSONS
WAVERLY K.A.
PVT. AUBREY H. PARRY
ROANOKE K.A.
PVT. HERBERT PARSLEY
WESTWOOD K.A.

VIRGINIA

PVT. LEWIS E. REYNOLDS
BIG ISLAND K.A.
PVT. GEO. E. RHODY
SPRING VALLEY K.A.
PVT. JAMES R. RASNICK
CLEVELAND K.A.
PVT. JOHN F. RAINES
PRATER K.A.
PVT. ASA L. RAGLAND
WINGINA D.D.
SGT. MAYNARD A. RASH
MEREDITHVILLE W.A.
PVT. EARLIE L. RASH
DUNDAS W.A.
PVT. SHERRY W. RATCLIFFE
DUBLIN K.A.
PVT. ARTHUR D. QUESINBERRY
MAYBERRY D.D.
PVT. HENRY QUEENSBERRY
CHARLOTTE W.A.
PVT. LOURY O. QUARLES
HARDY D.W.
CPL. EUGENE P. PUCKETT
SALEM W.A.
PVT. WILTON S. PURYEAR
LA CROSSE D.W.
PVT. GLEN PUFFINBERGER
VALLEY CENTER W.A.
PVT. EVERETTE R. PUGH
CAMP CREEK D.D.
CPL. HORACE C. PUGH
CONCORD K.A.
PVT. WILBUR J. PURCELL
OLDHAMS D.W.
PVT. GEORGE B. PROCTOR
SUMMIT W.A.
PVT. RILEY PROFFITT
MINERAL K.A.
PVT. EZRA T. POPE
IVANHOE D.D.

VIRGINIA

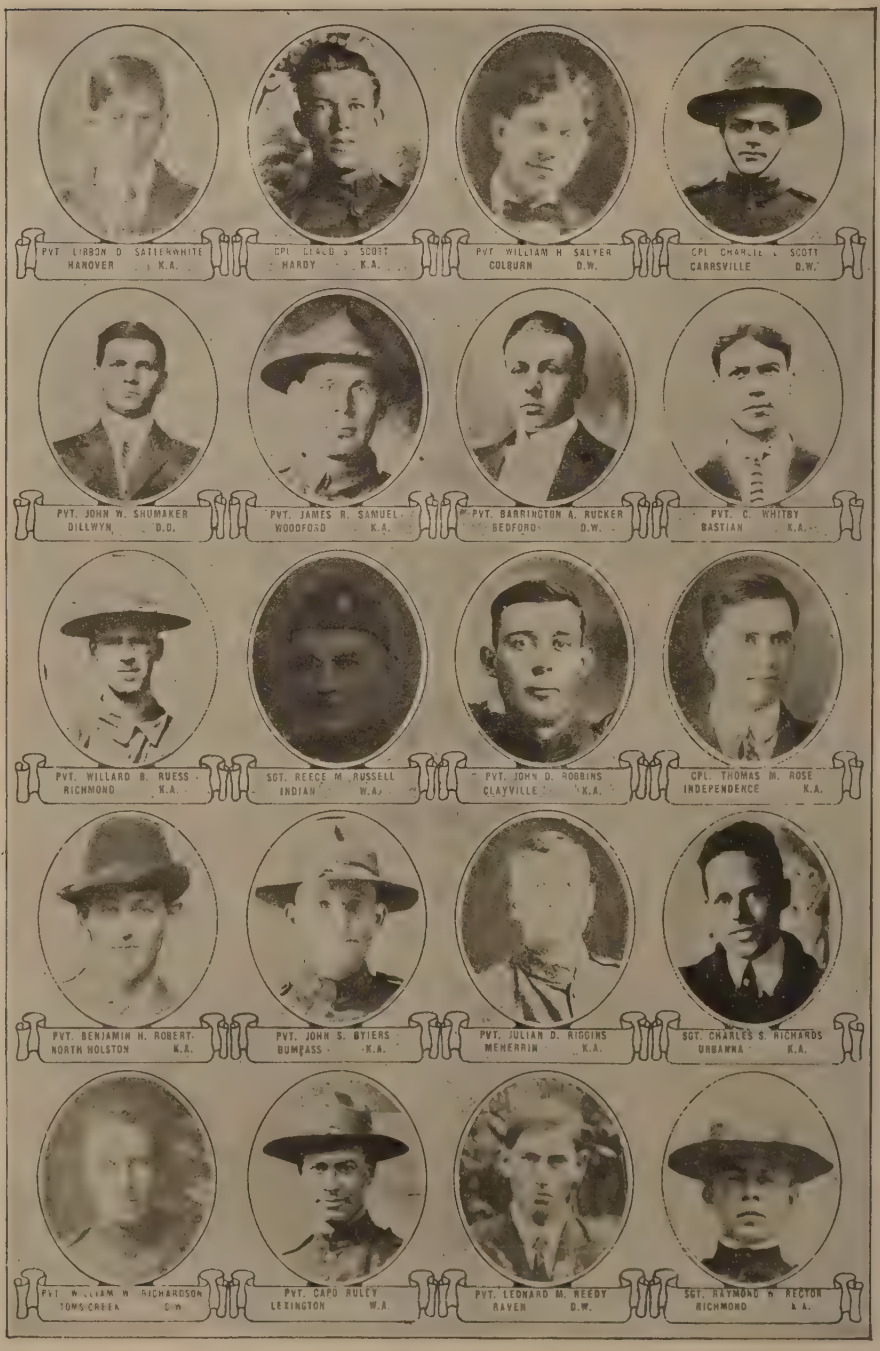
PVT. LIBBON D. SATTERWHITE
HANOVER K.A.
CPL. [illegible] SCOTT
HARDY K.A.
PVT. WILLIAM H. SALYER
COLBURN D.W.
CPL. CHARLIE L. SCOTT
CARRSVILLE D.W.
PVT. JOHN W. SHUMAKER
DILLWYN D.D.
PVT. JAMES R. SAMUEL
WOODFORD K.A.
PVT. BARRINGTON A. RUCKER
BEDFORD D.W.
PVT. C. WHITBY
BASTIAN K.A.
PVT. WILLARD B. RUESS
RICHMOND K.A.
SGT. REECE M. RUSSELL
INDIAN W.A.
PVT. JOHN D. ROBBINS
CLAYVILLE K.A.
CPL. THOMAS M. ROSE
INDEPENDENCE K.A.
PVT. BENJAMIN H. ROBERT
NORTH HOLSTON K.A.
PVT. JOHN S. BYERS
BUMPASS K.A.
PVT. JULIAN D. RIGGINS
MEHERRIN K.A.
SGT. CHARLES S. RICHARDS
URBANNA K.A.
PVT. WILLIAM W. RICHARDSON
TOMS CREEK D.W.
PVT. CAPO RULEY
LEXINGTON W.A.
PVT. LEONARD M. REEDY
RAVEN D.W.
SGT. RAYMOND W. RECTOR
RICHMOND K.A.

VIRGINIA

CPL. BERNARD SNEAD
NAOLA W.A.
PVT. SMITH S. SLAUGHTER
CHARLOTTESVILLE D.D.
PVT. JERRY F. SMITH
BEREA O.W.
PVT. LIEU S. DIXON
GREENDALE O.W.
PVT. FRANK SLOYLE
BRISTOL K.A.
PVT. JESSIE V. SILCOX
DEBUSK K.A.
PVT. EDWARD P. SNEED
CLOVER K.A.
PVT. CLYDE R. SMITH
LIGNAM W.A.
PVT. JOHN P. SLOAN
CLINCHPORT W.A.
PVT. HENRY W. SNEAD
CRYSTAL HILL D.D.
PVT. LESTER J. SMITH
COVINGTON K.A.
PVT. ELDRIDGE O. SMITH
WYTHEVILLE K.A.
PVT. CLAUD W. SMITH
PRINCESS ANNE W.A.
PVT. JESSE F. SMITH
BANCO K.A.
SGT. FRED B. SMITH
OCALA K.A.
PVT. MARVIN W. SMITH
GUINEA MILLS K.A.
PVT. POSEY A. SETLIFF
DODSON D.D.
PVT. E. C. SEXTON
VINTON W.A.
PVT. EMORY C. SHRADER
MARION K.A.
PVT. JAMES G. SEMONS
LONEASH D.O.

VIRGINIA

CPL. JACKSON R. TARDY
MURAT K.A.
PVT. HARVEY F. TATUM
DISPUTANTA K.A.
PVT. HARRY M. TAYLOR
KIDDS FORK W.A.
PVT. HENRY N. TATE
EAST STONE GAP K.A.
PVT. FRANK W SPANGLER
SCHOOLFIELD D.D
PVT. OCIE C SPINEY
WINDSOR D.W.
SGT. MAJ. CLAUD E. SWECKER
WYTHEVILLE W.A.
BUGL. HARRY T. SWECKER
MONTEREY D.W.
CPL JOSEPH A. STEPHENS
MT. HOLLY D.W.
PVT. JAMES L STEPHENS
NEWS FERRY K.A.
CPL BENJAMIN L. STONE
SANVILLE K.A.
PVT. LEON H. STILSON
RICHMOND D.W.
PVT. LLOYD F. SQUIRES
OCRAN W.A.
PVT. BOOKER P. STINNETT
BEDFORD K.A.
PVT. ERVIN W. STANLY
DARWIN W.A.
PVT. JOHN B STONE
MADISON RUN W.A.
PVT CHAS J SAYERS
SYLVATUS W.A.
PVT RAYMOND L SANDRIDGE
MOORMANS RIVER W.A.
PVT. RAY F SHAFFER
PENDLETON W.A.
PVT FLOURNOY L SHORT
HURT K.A.

VIRGINIA

PVT. EDGAR WEBDLE
FLOYD K.A.
PVT. JOHN W. WEBSTER
FARMVILLE D.W.
CPL. ROY O. WHITMIRE
SALEM D.W.
PVT. ROGER L. PILAND
FRANKLIN K.A.
PVT HURLEY WHEATLEY
FOX D.W.
PVT. THOMAS DeW. WELLS
DINWIDDIE D.W.
SGT. GEORGE H. WELLS
EAST STONE GAP W.A.
PVT. HAL WHITTINGTON
MAURERTOWN D.W.
PVT. LEANDER V. WHITE
SOMERSET W.A.
PVT. BOYD McI. WHITE
MANJACK W.A.
PVT. FLOYD D. WHITE
SEAFORD D.W.
PVT. LEONARD J WHITE
DEBUSK K.A
CPL CRAIG S WARSHAM
LEBANON W A
CPL. DAHOTA L. WATTS
CHARLOTTESVILLE K.A.
CPL. BURLEY T. WARD
HAMPTON W.A.
PVT. VELPO O. WARD
LAMBSBURG K.A.
PVT THOMAS L WATTS
CREWE W.A.
PVT. ERNEST E WALTON
MADISON RUN W.A.
PVT DORSIE A WALTER
BASIC D.D.
PVT WILLIE B. WALKER
HURT D.D.

VIRGINIA

PVT. ERNEST WOOLWINE
CHRISTIANSBURG K.A.
CPL. FRANK W. WOODS
CHARLOTTESVILLE D.D.
PVT. JOHN Z. WORLEY
BENHAMS K.A.
PVT. RUSSELL H. WOOD
BROADWAY K.A.
PVT. RAYMOND G. WOMELDORF
LEXINGTON W.A.
CPL. RICHARD W. WRIGHT
ARRINGTON K.A.
CPL. EDWIN F. WRENN
WAVERLY K.A.
PVT. WALTER H. WYATT
MT. AIRY D.W.
PVT. RICHARD D. WRIGHT
ROCKY MOUNT D.W.
PVT. CROCKET I. WRIGHT
ROCKY MOUNT K.A.
PVT. WALKER WOOLWINE
CHRISTIANSBURG K.A.
PVT. EMORY WILSON
RAVEN K.A.
PVT. THOMAS F. WILLIAMS
GLADYS W.A.
PVT. WILLIAM T. WILLIAMS
CHULA K.A.
PVT. EMORY E. WISEMAN
LONE FOUNTAIN W.A.
PVT. THOMAS WILSON
WHITEWOOD W.A.
CPL. S. B. WILSON
RAPHINE K.A.
PVT. JOHN WILLIAMS
ST. PAUL K.A.
LT. BENNIE A. GREEN
DANVILLE K.A.
CPL. JENNINGS B. WILLIAMS
STUART W.A.

VIRGINIA

SGT. JOSEPH P. WOODVILLE
EAGLEHURST D.W.
PVT. THOMAS C. HAMILTON
HOLLAND K.A.
PVT. JAMES T. WALDRON
TAZEWELL W.A.
PVT. JAMES W. FRYE
SEVEN MILL FORD K.A.
PVT. JOHN J. WALKER
DANVILLE W.A.
PVT. WILTON T. WAINWRIGHT
NEWPORT NEWS K.A.
CPL OLIVER E WARD
BUMPASS K.A.
PVT. BERNARD E. VERLINO
RHOADESVILLE K.A.
PVT. JOHN L. VELLINES
COMET K.A.
PVT. CHAS. A. VOGT
ATKINS D.A.
CPL HERBERT McA VEST
KERRS CREEK K.A.
PVT. GUY V. FINCH
RUSTBURG D.D.
PVT JAMES W TUNSTALL
CREWE W.A.
PVT JAMES W TURNER
CULPEPER D.W.
SGT. SAMUEL E. TURNER
FALLS MILLS K.A.
PVT. LAWRENCE TOLBUT
DUBLIN D.D.
PVT ROY M TRIPLETT
MOUTH OF WILSON K.A.
PVT. CHAS M TRENARY
WINCHESTER W.A.
PVT FRANK L TIGNOR
RICHMOND K.A.
PVT BEN T TINSLEY
SALEM D.D

VIRGINIA

PVT NATHANIEL STANLEY
TOWER HILL D.D.
PVT WILLIAM A SUBLET
WHITEGATE K.A.
PVT PHILIP B SWAN
PAMPLIN K.A.
PVT O FERRELL N SUITOR
PETERSBURG K.A.
PVT. BYRD WHITE
ST. CHARLES K.A.
PVT. D. G. FALDEN
STEWARTSVILLE K.A.
PVT. JOHN R. THORNHILL
PEOLA MILLS W.A.
PVT. GEORGE E. YOWELL
OAK PARK K.A.
SGT. WILLIAM J. B. YOUNG
PENNINGTON GAP W.A.
PVT. CHAS. W. WRIGHT
SKIPPERS D.D.
PVT. JOHN N. TICKLE
LONG SPUR D.D.
PVT. WILLIE R. THURSTON
RICHMOND W.A.
PVT CAMPBELL W TETTER
SALEM K.A.
CPL SAMUEL W TEMPLE
NORFOLK D.O.
PVT. ANTON THOMPSON
LOVINGSTON D.W.
PVT LONIE H THOMPSON
SCHOOLFIELD K.A.
CPL MYRON B THOMPSON
LURAY W.A.
PVT. CHALMERS M TENNANT
RICHMOND D.D.
SGT. THURMAN BISHOP
SEVEN MILE FORD D.D
PVT. RAYMOND P. TATE
BUMPASS W.A.

VIRGINIA

PVT HARVEY K. KEYSER
HOT SPRINGS D.W.
PVT. LEVI B. DAVID
RICHWOOD K.A.
PVT. WILLIAM C. HOCKING
IVANHOE D.D.
CPL. WILEY S. LUCAS
PEARISBURG K.A.
SGT. VIRGIL S. HICHS
ROCK CASTLE W.A.
PVT. WILLIAM HAYNES
ST. CHARLES K.A.
PVT. STUART M. HERRINGTON
OAK DALE K.A.
SGT. JESSE C. CLEM
ST. DAVID CHURCH W.A.
PVT JOHNNIE WELLS
WISE D.A.
PVT. LACY T. CAREY
BROOKNEAL K.A.
PVT. EUGENE E. COX
INDIAN VALLEY D.W.
PVT. JESSIE L. DOBNS
EVINGTON D.D.
PVT DAVID P HARRIS
RICHMOND K.A.
CPL. LEE WILLIAMS
ST. CHARLES K.A
PVT. ROBERT E UTZ
MADISON D.W
PVT JAMES B. PRIDDY
DOSWELL W.A.
PVT BURGESS S. DUCK
ZUNI W.A.
PVT CANNIE O. DYE
LEBANON W.A.
PVT GEORGE T. DICKERSON
INDIAN VALLEY K.A.
PVT. JAMES R. SMITH
TOMS CREEK K.A.

VIRGINIA

PVT. GEO. B. GRIM
STEPHENS CITY D.D.
CPL. ALLEN R. WATSON
HARPERSVILLE K.A.
SGT. WALTER T GRAVATT
ORANGE W.A.
PVT GEORGE W. COMMS
PENNINGTON GAP W.A.
PVT GUY A. ROSENBAUM
GRAHAM W.A.
SGT C Y BOOKER
ABINGTON W.A.
PVT. ROBERT L. CLAUSEN
MASON CITY K.A.
PVT. EDWARD L KITTS
BASTIAN W.A.
PVT. FLOYD C JAMES
RICHMOND W.A.
PVT TAYLOR N WILLIAMS
GLADYS W.A.
PVT. RAWLEY M. WILLIAMS
DAY FORK W.A.
CPL. OTWAY T. TRIBBLE
BEAVERDAM D.D.
PVT ROBERT B STEWART
HICKORY W.A.
PVT. C B POWERS
VIRGINIA CITY D.W.
PVT. OLLIE H MITCHELL
DANVILLE K.A.
PVT MEIGS M LASSITER
SUFFOLK D.D.
PVT FRED H. COLLEY
BIRCHLEAF D.W.
PVT HERBERT F STROBERGER
EVERGREEN D.D.
PVT EDWARD POWERS
PETERSBURG K.A.
CPL HERBERT W FOWLKES
CHASE CITY K.A.

VIRGINIA

KILLED IN ACTION

Captains

ANCARROW, Newton R., Richmond.
CONRAD, Robert Y., Winchester.
DASHIELL, George F., Smithfield.
PECK, Myron Hall, Petersburg.

Lieutenants

BOTELER, James E., Remington.
BRAXTON, Elliott M., Jr., Newport News.
DURRETT, Findley R., Newport News.
FAIRFAX, Norwood C., Eagle Rock.
GREEN, Bennie A., Danville.
HARPOLE, Tillman H., Phoebus.
HARVEY, Alfred R., Radford.
HARWOOD, Franklin A., Richmond.
HOLLEMAN, Herbert R., Suffolk.
HOWE, Elliott H., East Radford.
LEAVELL, John C., Salem.
McCULLEN, William L., Manakin.
MASON, Randolph Fitzhugh, Richmond.
MASSIE, Hope W., Tyro.
MOOMAW, Clovis, Roanoke.
NEUBAUER, William O., Lynchburg.
REED, Jesse Veale, Bedford.
SADLER, Walter B., Laneview.
SHANKLIN, Almeron W., Crozet.
STOCKER, Randolph C., Charlottesville.
TAYLOR, Oscar M., Toms Creek.
WOODWARD, Richard F., Norfolk.

Sergeants

BEASLEY, James R., Hollywood.
BEASLEY, Jerry S., Hollywood.
BELCHER, Sims, Norfolk.
BRUCE, Harry G., Elkton.
BRYANT, Alexander D., Chase City.
BURKS, Clifton O., Fancy Hill.
CARPER, Jacob E., East Radford.
CLARKE, Allen B., Warsaw.
COBBS, William O., Lynchburg.
CREWS, Clarence H., South Boston.
DWIER, Charlie H., Eagle Rock.
FOWLER, Ivon H., Richmond.
GARLAND, William D., Warsaw.
GEE, Ed., Branchville.
HAYNES, Samuel J., Alexandria.
HEISHMAN, Charles E., Edinburg.
HESTER, Hazel W., Chase City.
HINTON, Frank J., Clearbrook.
HOOD, Curtis R., Meltons.
HUDNALL, James W., Critz.
LANCASTER, Grover Jefferson, Richmond.
LAPHEW, Ernest C., Max Meadows.
LEFFEL, Alvey R., Covington.
LEWIS, Charles W., Petersburg.
McGUFFIN, Robert A., Staunton.
MATTHEWS, Everett T., Kenbridge.
MELTON, Clifton Lee, Glen Allen.
MITCHELL, Roy T., Figsboro.
PAINTER, Sidney M., Jonesville.
PROCISE, Joe L., Petersburg.
RICHARDSON, Charles S., Urbanna.
SALYER, Walter G., Castlewood.
STEED, James A., De Witt.
STULZ, Fred B., Roanoke.
THACKER, Aubery Bernard, Charlottesville.
TIGNOR, Frank L., Richmond.
TURNER, Samuel E., Falls Mills.
WHITE, Willie H., Richmond.

Corporals

ADAMS, Robert D., Whitestone.
ANDERSON, Paul C., Shenandoah.
ARNOLD, Andrew Wingfield, Richmond.
BERNARD, Stanley E., Mount Ida.
BRUBECK, Fred L., Staunton.
BUYALOS, John J., Petersburg.
CAMPBELL, Walter E., Luray.
CARTER, Jacob Samuel, Othma.
COLEMAN, Charles A., Healing Springs.
CONWAY, John Eliason, Herndon.
CRONK, Jessie W., Toms Brook.
DARDEN, Hinton A., Driver.
DELBRIDGE, Claude H., Freeman.
DONOHUE, Arthur M., South Norfolk.
DURHAM, Rufus M., East Stone Gap.

Corporals—Continued

DYER, George Bryant, Vienna.
EDMONSON, William F., Strasburg.
EVANS, George R., Disputanta.
FOSTER, Alban H., Pamplin.
FOSTER, Henry L., Brookneal.
FOWLKES, Herbert W., Chase City.
FRITTER, Frank M., Brooks Station.
GLASS, Wesley L., Charlottesville.
GRIMES, Charles A., Hillsville.
GRIMSLEY, Charles, Shenandoah.
HARRISON, Daniel O., Hardy.
HAWKS, Rosco S., Roanoke.
HOLLAND, Lloyd, Axton.
HOUSTON, Lee Meade, St. Paul.
HUNSBERGER, Samuel, Midland.
INMAN, Samuel J., Whitmell.
INNES, Henry W., Castlewood.
HILLSMAN, Willie W., Rice.
JONES, Edward L., Wyndal.
JONES, Rufus R., Red Oak.
KELLY, Walter W., Marion.
KOSTER, Louis B., Richmond .
LEBER, Charles, Richmond.
LUCAS, Wiley S., Pearisburg.
MARTIN, William L., Tye River.
MELTON, Chester, Osako.
MENZEL, Walter A., Toano.
MILES, William, McKenney.
MITCHELL, John R., Burk.
MONEYHUN, Ralph C., Toms Creek.
MOON, Marvin A., Gladys.
MORAN, Thomas D., Bassett.
NEEL, Henry C., Shawver Mill.
NEWMAN, William H., Waynesboro.
O'CONNELL, Walter H., Petersburg.
PADGETT, Ruben B., Basic City.
PATON, Henry, Norfolk.
PAYNE, Morris L., Maringo.
PERDUE, Marshall V., Blacksburg.
PERROW, Robert L., Rustburg.
PUGH, Horace C., Concord.
REYNOLDS, Byron, Newcastle.
RICHMOND, Garnett C., Rural Retreat.
SATCHFIELD, Maynard I., Drewrys Bluff.
SCOTT, Claude S., Hardy.
SELDEN, Kirby S., Farmville.
SHIELD, Jesse T., Locustville.
SPOTSWOOD, Joseph F., Irwin.
STEWART, Richard C., Winchester.
STONE, Benjamin L., Sandville.
SUDDITH, John D., Warrenton.
SWATS, Cecil F., Lone Mountain.
TARDY, Jackson R., Murat.
THOMPSON, William O., Roanoke.
TRAYLOR, Norman J., Lynchburg.
WARD, Oliver E., Bumpass.
WATSON, Allen R., Harpersville.
WATTS, Dakota L., Charlottesville.
WRIGHT, Richard W., Arrington.

Buglers

BARGER, Lawrence Guy, Buchanan.
LUCAS, Andrew J., Leesville.
NICHOLAS, William R., Crabbottom.

Cooks

COOPER, Ned J., Blue Ridge Springs.
HOLMES, Jesse, Farmville.
HOLSTON, Ansley H., Chattanooga.
WEBSTER, George W., Dayton.

Mechanics

DAVIDSON, William T., Schuyler.
GARLAND, John N., Farmville.
GOINGS, John, Rose Hill.
HAND, Samuel T., North Emporia.
LEE, Garnet F., Evington.
MARSH, Earl M., Vinton.
OAKES, Frank H., Cascade.
PIERCE, Frank, Kinsale.
TATE, George K., Thaxton.

Wagoners

CORUM, John H., Abingdon.
PRIODE, Fred H., Clintwood.

Privates

ADAMS, Lee, Troutdale.
ADAMS, Leonard George, Danville.

Privates—Continued

ADAMS, Thomas G., Gainesboro.
AIRHART, Earl D., Broadway.
AKERS, Waitman J., Sowers.
ALDERMAN, Frederick L., Willis.
ALEXANDER, James William, Lebanon.
ALLEN, Bernard D., King and Queen Courthouse.
ALMARODE, Oscar T., Greenville.
ANDERS, Warrick A., Independence.
ANDERSON, Horace B., Norfolk.
ANDERSON, John B., Scottsville.
ANDREWS, Hambleton F., Central Point.
ARMES, Tommie R., Keysville.
ATKINS, Roscoe C., Fries.
AUSTIN, Samuel J., Fincastle.
BACON, Lennie J., Lynchburg.
BAILEY, Carrington E., Nokesville.
BAILEY, Courtney B., Phenix.
BAKER, William E., Magnolia.
BALL, John, Swords Creek.
BANTON, Felix Longdale, Madison Heights.
BARRETT, Gordon M., Benhams.
BARTLESON, Clayton W., Ray.
BASS, Arthur W., South Richmond.
BAZZARRE, Roy A., Lowmoor.
BEASLEY, Frank R., Schuyler.
BEAVERS, Maurice, Bristol.
BELL, Harry T., Copper Hill.
BENSON, Homer B., Middlebrook.
BERNOSKI, Joe, West Point.
BISHOP, Connie, Blackwater.
BISHOP, John F., Sowers.
BISHOP, Steve B., Pilot.
BRICKHEAD, Thomas W., Red Hill.
BLACKER, Robert, Petersburg.
BLANKENSHIP, Charles, Gladehill.
BLANKENSHIP, Charlie P., Boissevain.
BLEIGHT, John C., Fredericksburg.
BLOW, James L., Pinners Point.
BLOXON, Estel G., Makemie Park.
BOBST, Joseph K., Crozet.
BONNIWILL, Gustave D., Painter.
BOOTHE, Fitzhugh L., City Point.
BORZILLO, Joseph, Newport News.
BOSTON, Lynn Cave, Gordonsville.
BOSWELL, Charles D., Chatham.
BOUTCHYARD, Daniel, Falmouth.
BOWLING, Martin, Sowers.
BRETT, Jarvis L., Newsoms.
BROOKE, Leo B., Norfolk.
BROOKS, Beverly F., Logan.
BROOKS, William H., Lynchburg.
BROWN, Joseph B., Lynchburg.
BRYANT, Davis F., Hopewell.
BRYANT, Jimmy, Howardsville.
BUCHANAN, Levy A., Doswell.
BURGON, Emery W., Ocoonita.
BURLEY, Jack Lee, Amhherst.
BURTNER, Winton P., Harrisonburg.
BURTON, Clyde R., Culpeper.
BURTON, Miller T., Bland.
BURROUGHS, Phillip H., Bedford.
BURROUGHS, Roy E., Clarksburg.
BURWELL, Samuel, Richmond.
BUTLER, William H. A., Lillian.
BYERS, Hobson D., Roanoke.
BYERS, Joseph A., Covington.
CAIN, Frank, Arno.
CALHOUN, James, Spears Ferry.
CALHOUN, Robert Edward, Teas.
CALL, William D., Standardsville.
CAMPBELL, Ernest, Monroe.
CAMPBELL, Jesse, Sperryville.
CANDLE, James A., Fries.
CAREY, Lacy T., Brookneal.
CARNEAL, Herrell, Cassia.
CARNOHAN, George T., Spotsylvania, City.
CARR, Willie, Zuni.
CARROLL, Charles, Pilot.
CARTER, Millard D., Blackwater.
CARTER, Thomas G., Shuff.
CARTWRIGHT, John R., Richmond.
CARVELE, Toney, Mount Clair.
CECIL, Robert, Richmond.

VIRGINIA

Privates—Continued

CHAFIN, Dennis, Carterton.
CHAPPELL, William F., Stony Creek.
CHILDRESS, Willie, Danville.
CLAY, Larkin J., Wellsville.
CLEARY, Albert F., Gloucester.
CLEMENTS, Charlie B., Nathalie.
CLEMMER, Herman L., Raphine.
COBB, William S., Richmond.
COCKEY, William W., Norfolk.
COFER, Paul A., Wakefield.
COLLINS, Frank B., Keysville.
COMPTON, Aubrey L., Roanoke.
COMPTON, Axley, Council.
COMPTON, William, Swords Creek.
CONRAD, James Mitchell, Richmond.
COOK, Adolphus, Jeffers.
COPOICCOI, Tony, Warrenton.
CORBIN, Strother M., Broad Run.
CORUM, Hugh M., Manassas.
COVINGTON, Gabe, Leuning.
CRAIG, George, Schoolfield.
CRAIG, George E., Batesville.
CRESS, Arthur G., Atkins.
CRITTENDON, Sam, Butterworth.
CROWDER, Ronald E., Petersburg.
CUGLER, Buron C., Tasley.
CULIN, John C., Charlottesville.
CULLERS, Rufus E., Rileyville.
CURRAN, Arthur E., Richmond.
DANCE, Powattan R., Richmond.
DANIEL, Peter, Barrow Store.
DAUGHTREY, Claud D., Suffolk.
DAVIS, Levi B., Redwood.
DAVIS, Warner, Parkersburg.
DAWSON, Ivan, Sharps.
DEDRICK, George H., Petersburg.
DENICOLA, Ernest, Norfolk.
DERFLINGER, Charlence E., Front Royal.
DICKERSON, George T., Indian Valley.
DIXON, Earl, Johnstown.
DOBYNS, Opie, Evington.
DODD, McKinley, Nokesville.
DODSON, Richard A., Fordwick.
DONOHUE, Arthur M., South Norfolk.
DOVE, Percy, Accotink.
DUGAN, Willie J., Richmond.
DUKE, William L., Beaver Dam.
DUNN, Joseph C., Buresgarden.
DUTY, Raleigh, Clarksburg.
EANES, Arthur L., Roanoke.
EANES, Edward F., Roanoke.
EANES, Robert C., Danville.
EASTWOOD, Henry, Buffalo Junction.
EDMONDS, William J., Formosa.
EDWARDS, George D., Charlottesville.
EDWARDS, Willie N., Cana.
ELIOTT, Ira N., Danville.
ELLIOTT, George G., Virgilina.
ELLIOTT, John C., Roanoke.
EPPERSON, Edward A., Charlie Hope.
ESTES, John W., Charlottesville.
EVANS, Ance, Centralia.
FARMER, Dave L., Carterton.
FARMER, John A., Park.
FIELDS, Dewey, Danville.
FISHER, Auburn S., Charlottesville.
FLEENOR, Thedford H., Bristol.
FOLDEN, Daner G., Stewartsville.
FOX, Gerald W., Carrollton.
FRANCIS, Samuel P., Clarkton.
FRITH, Jesse, Sydnorsville.
FRY, James William, Seven Mile Ford.
GALLAMORE, H., Ellerson.
GARDNER, Coley W., Accomac.
GARMAN, Harry V., Catawba.
GARNER, George Allen, Ivor.
GASKINS, Joseph Leonara, Portsmouth.
GIBBS, Burnett, Richmond.
GOAD, Robert, Hillsville.
GOINGS, Monteroville, Carters Mills.
GOLDEN, George A., Basic.
GOLDSBY, Robert O., Fairfield.
GOODALL, Daniel, Covington.
GOODMAN, Cornelius A., Lowry.
GOMER, James H., Whaleyville.
GRAY, Grover Cleveland, Leesburg.

Privates—Continued

GREEN, Frederick M., South Richmond.
GREEN, James L., Amissville.
GREEN, Samuel, Faber.
GRIFFIN, William, Parksley.
GRIFFITH, Maryland V., Basic City.
GROSS, Merle F., Richmond.
GROW, Hansford M., Buena Vista.
GRUBB, Wiley H., Seven Mile Ford.
GUM, Albert P., Hightown.
GUYNN, Everett M., Fries.
HABURN, Chester, Jonesville.
HALL, Granville, Front Royal.
HALL, Guy R., Fredericksburg.
HALL, William L., Bestland.
HAMILTON, Thomas C., Holland.
HAMILTON, Nevel, Pleasant View.
HAMMONDS, Clayton, Gate City.
HARCUM, George R., Holland.
HARCUM, Joseph Clifton, Franklin.
HARDY, Sheridan, Pulaski.
HARLOW, Cris, Bristol.
HARPER, George T., Beaver Dam.
HARRIS, David P., Richmond.
HARRIS, William E., Hagan.
HARRISON, Thomas P., Scottsville.
HART, Robert Cephus, Urbanna.
HARTWELL, Charlie, New Canton.
HAYES, John R., Hampton.
HAYNES, James A., Verdon.
HAYNES, William, St. Charles.
HAYTON, Joseph K., Bristol.
HAZZARD, William Stanley, Heathsville.
HEALY, Charles G., Church View.
HEATH, Joseph, Hampton.
HENDRICKS, Roy, Lebanon.
HERBERT, Arthur, St. Albans.
HERBERT, James R., Bowers Hill.
HERRING, Perry Allen, Nokesville.
HERRINGTON, Stuart M., Oak Dale.
HESS, Silas, Monk.
HETZER, Floyd J., Richmond.
HEVENER, James R., Highton.
HICKS, George L., Diascond.
HIGGINS, Robert M., Richmond.
HIGH, Willie D., Crystal Hill.
HOGWOOD, George P., Norfolk.
HOLLAWAY, Robert R., Messick.
HOLLY, Thomas A., Oak Post Office.
HOLMES, Frank S., Graden.
HORN, Granville M., Skeggs.
HUGHES, William Kent, Richmond.
HULL, Albert R., Rocky Gap.
HUNDLEY, Walter E., Danville.
IDDINGS, Castilie, Ferrysport.
INGERSOLL, John W., Galax.
INGLE, Henry, Pounding Mill.
JEFFERSON, John D., Sandy Level.
JENKINS, Edwin T., Ashland.
JENKINS, Luther Kelly, Speers Ferry.
JENNINGS, John A., Meadville.
JESSIE, Joe W., Nickelsville.
JOHNSON, Martin, Brookneal.
JOHNSON, Robison C., Madison Heights.
JONES, Champ L., Bristow.
JONES, Charles, Ewing.
JONES, Finess B., Eagle Rock.
JONES, George M., Summerduck.
JONES, Jeter H., Boones Mill.
JONES, Percy N., Buffalo Junction.
JONES, William A., Ivanhoe.
JUSTUS, William L., Hurley.
KEARNE, Perry, Petersburg.
KEITHLEY, Edward J., Hampton.
KENLEY, Grover C., Indian Valley.
KENNEDY, Harry B., Ellmore.
KENNEDY, Horace, Toms Creek.
KERSEY, Charles Otto, Richmond.
KESLER, Robert I., Madison Heights.
KING, Grover C., Cana.
KNIGHT, Alexander, Lydia.
KOUNTAKIS, Konstantinos, Hopewell.
KOSTALOS, Antonios, Norfolk.
KREIDER, Charles Edgar, Blackstone.
LAKE, Maury M., Lakota.
LAMBERT, Harvey, Jonesville.
LAMKIN, Posey L., Galax.

Privates—Continued

LANCASTER, Claude S., Bent Mountain.
LANE, Hirman, Wayland.
LANE, Jesse, Logan.
LARGE, Gaines, Schoolfield.
LAW, Frank B., Warm Springs.
LAWS, Charles Thomas, South Richmond.
LAWSON, William N., Oil City.
LEE, Dave, Danville.
LEE, Hermon L., Appomattox.
LEE, Lonnie J., Norfolk.
LEONARD, Billy K., Galax.
LICHLITER, Alva L., Kernstown.
LIKENS, Isaac, Wenonda.
LILLY, Clownie W., Hicksville.
LILLY, Vernon Lee, McGaheysville.
LIPFORD, Franklin Clay, Danville.
LUCAS, Floyd, Stanley.
LUCAS, Mason, Pembroke.
LUCKHAM, John J., Downing.
LUMBER, Robert F., Portsmouth.
LUNCE, Manning, Danville.
LYTTON, Kuper P., Norfolk.
McALPINE, Ernest J., Portsmouth.
McCLOUD, Charles W., Marion.
McCRACKEN, Thomas D., Graham.
McFALLS, Harry Preston, Hollins.
McINTOSH, Daniel A., Orange.
McLEOD, Norman E., Plant City.
McMEANS, Frazier B., Gratton.
McQUARY, Claude H., Norwood.
MAIDEN, Reece A., Abingdon.
MAJOR, Loyd, Amelie.
MANKIN, Irving T., Richmond.
MANTLVANOS, Spero G., Richmond.
MAPHIS, Robert B., Toms Brook.
MARKLEY, Frank, Columbia Furnace.
MARSHALL, Carl E., Earlysville.
MARTIN, Roy B., Sutton.
MARTIN, Thomas J., Dillwyn.
MEADE, Henry H., Wise.
MEADE, Thomas B., Drill.
MEADOWS, George W., Roanoke.
METZ, Clarence E., Poages Mills.
MIDNIGHT, Will, Petersburg.
MIER, Alexander, Lynchburg.
MILBY, Robert F., Churchview.
MILES, Harry B., Richmond.
MILLER, Frank, Polk.
MILLER, Julian D., Luray.
MILLS, Gus W., Ashland.
MINNICK, Elijah, Dayton.
MITCHELL, Ollie H., Danville.
MITCHELL, Willie P., Skippers.
MONDAY, George T., Ivanhoe.
MOON, James A., Alberine.
MOON, Stearnes, Lynchburg.
MOORE, Earnest L., Portsmouth.
MOORE, G. C., Mosleys Junction.
MOORE, Roy S., Richmond.
MOORE, William, Norfolk.
MORRIS, Herbert Wane, Crandon.
MORRIS, Willie L., Pirkey.
MOSELEY, Charlie O., Ebony.
MURPHY, Robert, Richmond.
MUSSER, John W., Atkins.
MYERS, Raymond L., Portsmouth.
NASH, Emmett, Dillwyn.
NEALE, George D., Richmond.
NEEDHAM, Dennis J., Norfolk.
NEEL, Robert S., Love Creek.
NICHOLS, Emmett, Baywood.
NORFLEET, Sidney T., Suffolk.
OLIVE, Ollie O., Fredericksburg.
ORE, Orbie L., Lynchburg.
OVERTON, Thomas J., Scottsburg.
OWENS, Teddy, Jane.
PACK, Rosco C., Cedar Bluff.
PAGE, Willie E., Durmie.
PAIR, William A., Emporia.
PANNILL, George E., Martinsville.
PARKER, Arthur L., Joyner.
PARKHURST, Aaron F., Ettricks.
PARSLEY, Herbert, Westwood.
PARSON, Cassius P., Waverly.
PASLEY, Granfield, Scruggs.
PENDLETON, Adison D., Crandon.
PENN, John Earl, Goodes.
PERKINS, Clifton L., Richmond.

VIRGINIA

Privates—Continued

PERRY, Aubrey H., Roanoke.
PERRY, George A., Richmond.
PHILLIPS, Robert L., Goshen.
PIERCE, Willie L., Exeter.
PILAND, Roger L., Franklin.
PITT, David L., Chuckatuck.
POUND, Robert D., Leedsville.
POWELL, Evermond, Lurick.
POWERS, David W., Richmond.
POWERS, Edward, Petersburg.
PRIDDY, William I., Richmond.
PRINCE, Boughan, Dan Brook.
PROFFIT, Riley, Mineral.
PRUITT, John C., Danville.
PULLIAM, Joe D., Round Bottom.
PURKS, Ernest Coleman, Guinea.
QUINN, Govan A., Salado.
RABINEAU, John E., Richmond.
RABINOWITZ, Morris, Norfolk.
RADFORD, Barnard, Norfolk.
RAINES, John F., Prater.
RAINEY, William Anderson, Lodi.
RASNAKE, Della J., Honaker.
RASNICK, James J., Cleveland.
RATCLIFFE, Sherry W., Dublin.
REEDY, Everett K., Rugby.
REPLOGLE, John M., Strausburg Junction.
RHODES, John, Buchanan.
RHOTEN, Rufus, Blackwater.
RIDDLE, James K., Elkton.
RIGGINS, Julian D., Meherrin.
RIGGLEMAN, Charles W., Dovesville.
RILEY, Miller, Waterloo.
RING, Vester, Ararat.
RINGLEY, Conley Barker, Hiltons.
RION, Herbert W., Harrisonburg.
ROBBINS, John D., Clayville.
ROBERTS, William R., Portsmouth.
RODENHIZER, Lester W., Danville.
RODGERS, George R., Richmond.
RODGERS, Robert J., Marlinsville.
ROSE, Buddie, Dinwiddie.
ROSENBERGER, Leslie W., Jeffersontown.
RUCKER, Eugene C., Jetersville.
RUESS, Willard B., Richmond.
RUMLEY, Robert, Norfolk.
RUSSELL, Robert E., Berryville.
SALYER, William H., Virginia City.
SAMUEL, James Reuben, Woodford.
SATCHELL, Oscar C., Makemie Park.
SATTERWHITE, Lilbon D., Hewlett.
SAYERS, David L., Delton.
SCOTT, Marshall, Charlottesville.
SEAY, George B., Natural Bridge.
SEEKFORD, William Amos, Stanley.
SELLERS, Edgar W., Elkton.
SEXTON, Fayett, Cartertown.
SHEETS, John L., Sugar Grove.
SHORT, Flournoy, Hurt.
SHRADER, Emery Chappen, Marion.
SIMPSON, Maynard R., Lovingston.
SINGLETON, George Finley, Creighton.
SISK, Willie H., Monk.
SLAGLE, Frank, Bristol.
SMITH, Eldridge D., Wytheville.
SMITH, Frank L., Washington.
SMITH, Gurney M., Schoolfield.
SMITH, James R., Toms Creek.
SMITH, Jesse F., Criglersville.
SMITH, Lester J., Covington.
SMITH, Marvin W., Guinea Mills.
SMITH, Millard G., Farmville.
SOURS, Robert L., Luray.
SOUTHARD, Daniel E., Syria.
ST. CLAIR, Harry, Roanoke.
STARNES, Jadie, Dante.
STAMBAUGH, Ralph, Falls Church.
STEFFEY, John W., Castlewood.
STERN, Sam, Richmond.
STEWART, James M., Cummings.
STINNETT, Booker P., Bedford.
STOVER, James R., Richmond.
STOVER, Roy H., Luray.
STROBERGER, Grover C., Evergreen.
SUITER, Ferral N., Sutherland.
SULLIVAN, John H., Staunton.

Privates—Continued

SUTHERLAND, Edgar, Coulwood.
SWAN, Philip B., Pamplin.
SWEENEY, Charlie L., Roanoke.
TANNER, Jesse M., Aylor.
TATE, Henry N., East Stone Gap.
TATUM, Harvey F., Disputanta.
TRAVENNER, Walter L., East Falls Church.
TEDFORD, Frank, Norfolk.
TERRY, Arthur, Drakes Branch.
TETTER, Campbell W., Salem.
THOMAS, Charles E., Bedford.
THOMAS, Earl A., Williamsburg.
THOMAS, Frank, Chase City.
THOMAS, William, Alexandria.
THOMPSON, Benjamin H., Burkes Garden.
THOMPSON, Lonnie Howard, Schoolfield.
TILLISON, Jahue, Benhams.
TOBIN, Wilson H., Washington.
TRAYLOR, William A., Petersburg.
TRIPLET, Roy M., Mouth of Wilson.
TUCK, Henry, Christie.
TUDOR, James, Williamsburg.
TURNER, James W., Culpeper.
VAUGHN, Claud B., Alexandria.
VELLINES, John Lee, Comet.
VENABLE, James T., Front Royal.
VERLIN, Bernard E., Rhoadesville.
VEST, Herbert M., Kerrs Creek.
WALKER, Harry S., Lynchburg.
WALKER, Moses, Boydton.
WARD, Dick, Farmville.
WARD, Ernest, Richmond.
WARD, Velpo D., Lambsburg.
WEATHERFORD, Corby P., South Richmond.
WEDDLE, Chester, Stewartsville.
WEDDLE, Edgar, Floyd.
WELLS, Benjamin E., Petersburg.
WELLS, Clyde, Fairview.
WHITE, Byrd, St. Charles.
WHITE, Duran, Portsmouth.
WHITE, Leonard J., Debusk.
WHITT, Lee H., Hagan.
WIDGEON, Johnnie A., Norfolk.
WIDGEON, Russell E., Princess Anne.
WILKINS, Frank A., Petersburg.
WILLIAMS, Rayburn E., Clifton Forge.
WILLIAMS, William T., Moseleys.
WINFIELD, Harold, Petersburg.
WOOD, Russell H., Broadway.
WOOD, Sunderland F., Earleysville.
WOODSON, Samuel, Mattox.
WOODVILLE, Henry H., Indiantown.
WOOLWINE, Earnest, Christiansburg.
WOOLWINE, Walter, Christiansburg.
WRAY, William A., Wirtz.
WRIGHT, Crockett I., Rocky Mount.
WRIGHT, George W., Ferrum.
WYATT, Walter H., Airy.
YANCEY, Pomey, Pullen.
YEATTS, Levi H., Burkeville.
YORK, Will, Dante.
ZABEL, Emil F., Lombard.

DIED OF DISEASE

Majors

BLACK, John W., Richmond.
HAXALL, Bolling W., Jr., Middleburg.
HICKS, John R., Warrington.
LOHR, Carl A., Fort Monroe.
PERKINS, Ernest, Portsmouth.
SHOULTS, Edward, Alexandria.
TORREY, Henry P., Widewater.

Captains

BEVERLEY, Benjamin S., The Plains.
WORD, W. E., Jr., Richmond.

Lieutenants

ANDERTON, George M., Alexandria.
CAMPBELL, Allan L., University.
CUTCHINS, Frank, Richmond.
DUVAL, Gabriel Bertrand Julian, Jr., Lynchburg.

Lieutenants—Continued

MONTROSE, Harry, Waynesboro.
MOUSER, Vivion K., Big Stone Gap.
PAYNE, Charles F., Warrenton.
POITIAUX, Warren A., Richmond.
TILGHMAN, George O., Cape Charles.

Second Lieutenant

SNIDER, Francis M., Wheeling.

Army Field Clerk

TENSLEY, Benjamin T., Salem.

Sergeants

BEAL, Edward W., Scottsville.
BRADY, Thomas L., Vienna.
BREUER, Charles, Marion.
BROWNE, Frank Allen, Petersburg.
BUTTS, Herbert S., Hampton.
EDWARDS, Gilliam, Suffolk.
FIELD, Edward G., Gloucester County.
FREETH, George W., Newport News.
HOLT, Jesse A., Danville.
HUDGINS, Otho J., Newport News.
KAY, Carroll E., Louisa.
LEE, Roben, Abingdon.
RHODES, Oscar W., Gala.
SUTPHIN, Samuel La Fayette, Willis.
WARD, Paul F., Alexandria.
WEIS, Conrad, Phoebus.

Corporals

BROWN, Luther J., Norfolk.
CHEEK, Morgan, Ewing.
CHRISTENSEN, Carl, Cherrydale.
DADE, John S., Warrenton.
DAY, Charles E., Richmond.
DICKERSON, Posey Grover, Floyd.
ETZ, Frederick P., Bayview.
FRANKLIN, Robert H., Lynchburg.
FREEMAN, Percy W., Corthance.
HOWARD, Horace, Hampton.
KEISTER, Mason H., Cambria.
MERRITT, Robert L., Highland Springs.
MERRITT, William Henry, Dry Fork.
QUINN, Charles A., Roanoke.
SAYERS, Wash L., Cratton.
SIMS, William M., Standardsville.
TEMPLE, Samuel W., Norfolk.
THOMPSON, Prentiss G., Christiansburg.
TODD, Richard B., Wilderness.
TRIBBLE, Otway T., Beaver Dam.
WASHINGTON, William, Springfield.
WEST, Oscar Duval, Buchanan.
WICKS, Harrison, Basic City.
WILKINSON, George C., Petersburg.
WOODS, Frank W., Charlottesville.
WRIGHT, Bernie G., Richmond.

Cooks

MUNCUS, John C., Galix.
WILSON, Wanamaker, Northwest.

Farrier

JOHNSON, George Woods, Sperryville.

Mechanics

INSCOR, John P., Chatham Hill.
McCABE, Willie Ellis, Richmond.

Nurses

REVERLEY, Annie D., Charlottesville.
THORNTON, Cornelia E., Achillas.

Saddlers

BARBARY, Frank, Newport News.
FOX, John L., Norfolk.

Wagoners

BORDNER, David F., Herndon.
JACKSON, Eddie, Amelia Courthouse.
LOVING, Ethelbert T., Dillwyn.
OLGERS, Maurice E., Sutherland.
WHITLOCK, Walter J., Paces.
WINGO, Bernard J., Charlotte Courthouse.

Privates

ACTY, George W., Radiant.

VIRGINIA

Privates—Continued

ADKINS, Emory S., Virgilina.
ALEXANDER, Edgar P., Petersburg.
ALLEN, James, Petersburg.
ALLEN, Lawrence T., Richmond.
ALLEN, Manuel, Dogue.
ALLEN, Wallace, Petersburg.
ANDERSON, Charles Ben, Scottsville.
ANDREWS, Harrison P., Evington.
ANGLE, Kent W., Wirtz.
ARINGTON, Henry, Elkton.
ARMENTROUT, Peach E., Keaseotaum.
ARTHUR, Samuel M., Evington.
ASHBROOK, Clarence F., Richmond.
ATKINS, Charlie F., Atkins.
BAGBY, Richard H., Atlee.
BAILEY, Junius, Wakefield.
BAINES, Willie Raymond, Franklin.
BAINSTER, Randolph, Millwood.
BAKER, Elijah, Boykins.
BAKER, Frank A., Richmond.
BAKER, Willie, Farmville.
BALL, Armstead, Edwardsville.
BANKS, William, Covington.
BARTEE, Len, Guinea Mills.
BATTON, Julius E., Danville.
BEARD, Cleveland G., Mince Spring.
BELL, Charles A., Hillsboro.
BERKELEY, John C., Danville.
BERRY, John, Dumfra.
BIGGERS, Richard, Briery.
BIGGS, Edward, Newport News.
BIRCH, Harry S., Chincoteague.
BIRDSONG, Champion, Norfolk.
BISHOP, Beverly H., Duffield.
BLACKWELL, Willie J., Sunnyside.
BLAND, Charlie, Freeman.
BOHANNON, Walter L., Richmond.
BOSWELL, Ephram, Bagleys Mill.
BOURNE, Daniel F., Fries.
BOUSMAN, Thomas, Union Hall.
BOYER, Bays F., Carsonville.
BRANCH, Henry, Monroe.
BRAXTON, Willie A., Owenton.
BREWER, Leonard, Fitzhugh.
BRIGHTWELL, Clifford B., Charlotte Courthouse.
BRINKLEY, John, Cypress Chapel.
BRITTENHAM, Eugene W., Fredericksburg.
BRITTLE, Leonard C., Ivor.
BROOKS, Jeffrey, Portsmouth.
BROWN, Frank, Naola.
BROWN, John, Brownsburg.
BROWN, Shirley, Culpeper.
BROWN, William C., Alexandria.
BROWN, Willie C., Severn.
BRUBAKER, Thomas C., Luray.
BRUCE, Walter P., South Boston.
BRYANT, Eugene, Emporia.
BUCKNER, Clarence E., Ashland.
BUNDY, Clodius H., Lagrange.
BUNDY, Tom, Occupacia.
BURGIN, George, Hubbard Springs.
BURNETTE, Arthur, South Richmond.
BURTON, John M., Culpeper.
BUTLER, James, Allens Creek.
BUTLER, John W., Bells Cross Roads.
CALE, Alex F., Marion.
CALLOWAY, Homer, Henry.
CAMPBELL, Elwood R., Luray.
CAMPBELL, John L., Alhamber.
CAMPBELL, Willie, Widewater.
CARDONA, Albert M., Richmond.
CAREY, Anderson B., Charlotte Court House.
CARNWELL, Vernard, Manassas.
CARTER, Thomas, Scottsville.
CARTER, William L., Washington.
CAWSON, Robert E., Richmond.
CHANEY, Henry B., Places.
CHARLTON, Rufus N., Christiansburg.
CHATTEN, Matthew, Danville.
CHRISTIAN, Arthur B., Lantz Mills.
CLARK, Charlie R., Rhoadesville.
CLEARY, Bryant W., Ankum.
COFFEY, Charles W., Staunton.

Privates—Continued

COFFEY, May B., Mount Sidney.
COLE, William H., Tazewell.
COLES, Arvery, Howardville.
COLES, Ezekiel, Clarkton.
COLLINS, Hugh C., Longsper.
COMER, Edward, News Ferry.
CONIC, Charles H., Fairfax.
CONNER, John C., Huffville.
CONNER, Sam L., Meadows of Dan.
COOK, Frank, Burke Station.
COSBY, Glenford-Elend, Norfolk.
CRALLE, Ernest N., Kenbridge.
CRAWLEY, Willie, Winterpock.
CROSS, Jesse, Isle of Wight.
CROXTON, Logan C., Tappahannock.
CURTIS, Marris J., Postoak.
CYRUS, James P., Concord.
DANCY, John, Greensboro.
DAVIS, Armstead L., Bowling Green.
DAVIS, Boise, City Point.
DAVIS, James M., Mineral.
DAVIS, Walter, West Norfolk.
DEEL, Charlie W., Vicey.
DEEL, John H., Maxie.
DELANO, Linwood I., Havelock.
DELPH, Charlie W., Nicholsville.
DEW, Alner R., Irongate.
DIGGS, Edward, Markham.
DOBYNS, Jesse L., Evington.
DODD, Doctor D., Whitmill.
DODSON, James L., Sperryville.
DONLY, John E., Richmond.
DORCUS, Charles W., Waynesboro.
DOSS, Joseph, Hollins.
DOWELL, Percy L., Barbersville.
DRAKE, Allen F., Newsoms.
DRUMMOND, Jim, Keller.
DUMVILLE, Frank L., Richmond.
EASTER, Charlie, Jr., Radium.
EDMONDS, Edward T., Rawlings.
EDWARDS, Charles O., Smithfield.
EDWARDS, Oscar Edmunds, Norfolk.
ELLER, Charles S., Taggart.
ELLETT, Reuben, Richmond.
ELLIOTT, Andrew, Miner.
ELMORE, Oaty H., Pearisburg.
ENGLISH, Robert L., Windsay.
EPPS, James, Cumberland.
EUBANK, Gibbs, Sandedge.
EVANS, Henry, Triplee.
EVANS, Lewis J., Petersburg.
EVANS, Louis I., Mussie Mill.
FAIRFAX, Willie R., Swetman.
FALWELL, Thomas E., Lynchburg.
FARMER, William V., Sycamore.
FARTHING, Raymond C., Wilt.
FAUVER, Silas E., Mount Williams.
FERGUSON, Dick, Victoria.
FIELDS, John, Boykins.
FINCH, Guy V., Rustburg.
FITZGERALD, Clarence V., Greenville.
FLEMING, Linwood Norris, Norfolk.
FLOOD, William, Enonville.
FORTUNE, Lawless P., Bowling Green.
FOSTER, James J., Branard.
FREEMAN, Ben, Suffolk.
FREEMAN, Frank T., Courtland.
FRY, Fernander, Wolftown.
FULTZ, Firman L., Slanesville.
FUNDS, Andrew, Madison Mills.
FURR, Paul Stewart, Strasburg.
GAINES, Russell, Aspen.
GALLOWAY, Archie, Monrovia.
GARMAN, Lucian F., Catawba.
GARNER, Wilson D., Hoadley.
GASKINS, Cornelius, Village.
GATEWOOD, Joseph B., Richmond.
GEBEL, Frank, Kents Store.
GIBSON, Joseph, Remington.
GIBSON, William W., Concord.
GILBERT, Ernest, Leesburg.
GILLIAM, Wirt, Hosmer.
GOAD, Noah, Peck.
GOODPASTURE, William E., Atkins.
GRAY, Carrington, Jeffersonton.
GREEN, Alex, Dawn.
GREEN, Frank, Haymarket.

Privates—Continued

GREEN, James A., Feber.
GREEN, James E., Richmond.
GREGGS, Willie, Dry Fork.
GRIFFIN, Booker W., Capeville.
GRIM, George Barrow, Stephen City.
GRIMES, Fred Davis, Norton.
HAILEY, Joseph B., Alton.
HALEY, Walter Elam, Salem.
HALLAU, Lewis S., Shores.
HAMLIN, Tom, Yale.
HARBOUR, John H., Stuart.
HARDIN, Leon W., Del Ray.
HARDY, Walter S., Richmond.
HARGIS, Harmon, Murphy.
HARLOW, Eddie L., Charlottesville.
HARMAN, Bill, Sayersville.
HARPER, George, Chase City.
HARRIS, Arthur, Breadford.
HARRIS, Charlie, Prospect.
HARRIS, Harmon W., Tip Top.
HARRIS, John W., Fairfax Courthouse.
HARRISON, James L., Petersburg.
HARTER, Luther E., Floyd.
HARVEY, Robert, Rustburg.
HARVEY, William E., School.
HASTINGS, Homer W., Melfa.
HAWKINS, James L., Fredericksburg.
HAWKINS, Jones A., Troutdale.
HAY, Luther, Haysi.
HEFLIN, Wade H., Tacketts Mills.
HENDERSON, James, Trevilians.
HERRICK, Vernon M., Suffolk.
HERRON, Harvey D., Watauga.
HICKS, Melvin, Rolling Hill.
HILL, Summerfield, Madison.
HITE, Edgar R., Greenville.
HOBSON, Harry, Richmond.
HOGENS, Freddie, Yale.
HOGGE, Norris E., Dandy.
HOLLAND, William E., Norfolk.
HOLLINS, Homer, Hollins River.
HOLLOMAN, George A., Myrtle.
HOLLOWAY, Richmond W., Wakefield.
HUBBARD, Rufus R., South Hill.
HUNTER, Simpson, Buell.
IDDINGS, Castilie, Ferrysport.
IRVING, Henry, Tyre River.
IRVING, Robert F., Vera.
ISON, Stuart L., Galax.
JACKSON, Charlie W., Cape Charles.
JACKSON, Edward, Culpeper.
JAMES, Claude H., Portsmouth.
JAMES, Crosby F., Shipman.
JAMES, Farrow, Cumberland.
JAMES, Robert L., Elmount.
JENKINS, Carl Melvin, Middletown.
JENKINS, Corbett L., Hillsville.
JENKINS, Henry, Warsaw.
JENKINS, James Herbert, Eltan.
JERNIGAN, Henry V., Buckhorn.
JOHNS, Harrison, Meherrin.
JOHNSON, Albert, Meter.
JOHNSON, Arvel, Coeburn.
JOHNSON, Bailey B., Fredericksburg.
JOHNSON, Beanoil, Dogne.
JOHNSON, Clarence, Roseland.
JOHNSON, Hal, Pulaski.
JOHNSON, Henry Edward, Jr., Boydton.
JOHNSON, Joseph C., Sutherland.
JOHNSON, Lewis, Havelock.
JOHNSON, Willie, Birds Nest.
JONES, Charles, Blackstone.
JONES, George H., Newport News.
JONES, Joseph, Weems.
JONES, Pannel R., Lynchburg.
KASEY, Samuel H., Moneta.
KELLER, Emmett W., Mount Solon.
KILPATRICK, Hezekiah, Middlesburg.
KING, Heiner, Figsboro.
KING, Willie S., Houston.
KNIGHTEN, Sheffie M., Swift Run.
KYLE, Junous, Manteo.
LACKS, Abner L., Clover.
LAM, Bedford C., Covington.
LAMBERTH, Rufus, Pampa.

VIRGINIA

Privates—Continued

LANDRUM, Joseph B., Lanexa.
LANTZ, Isaac L., Dovesville.
LASSITER, Meigs M., Suffolk.
LATIMER, Charles H., Bedford.
LAWSON, Lemuel, Harmony.
LESTER, Jesse, Big Rock.
LESTER, Jessie J., Big Rock.
LEWIS, Bernice M., Weems.
LEWIS, James, Spotsylvania.
LEWIS, Washington, Crewe.
LEWIS, Willie O., Sutherlin.
LIFE, George E., Elkton.
LITTLES, William D., Hurt.
LONG, Otis V., Nimrod Hall.
LONG, Thomas Bayard, Harrisonburg.
McCLANAHAN, George, Big Rock.
McCOY, Garland E., Portsmouth.
McFARLAND, Daniel, Slate Mills.
McMANAWAY, Jesse J., Goodview.
McPEAK, Franklin L., Draper.
MACARRONI, Agostino, Roanoke.
MAJOR, Dora E., Newport News.
MASON, Walter J., South Emporia.
MAYES, Robert A., Lynchburg.
MAXEY, Jasper S., Melita.
MAYO, Ellis, Cartersville.
MEADE, John W., Nickelsville.
MEADOR, Claud F., Glen Allen.
MEDLIN, Henry C., Danville.
MERCER, Warren H., Richmond.
MERRITT, James, Charlie Hope.
MIDDLETON, Isaac F., Mount Olive.
MILLER, Lloyd A., Staunton.
MITCHELL, Ferris, Hendricks Store.
MITCHELL, Lorenzo, Norfolk.
MITCHELL, Walter J., Lynchburg.
MONTAGUE, Bessick, White Stone.
MOORE, Bernard T., Chesapeak.
MOORE, Robert L., Keswick.
MORGAN, Elbert L., New Point.
MOSELEY, Ernest L., Valentines.
MUSSE, Zack, Naffs.
MYERS, Charles H., Maggie.
MYERS, Conway O., Bowling Green.
MYERS, Western B., Ringgold.
NEWTON, Samuel I., Hainesville.
NICELY, James M., Longdale.
NICKENS, John B., Lancaster.
NICKERSON, Mack, Greensboro.
NORBURN, Carl R., Danville.
NORTHROPE, Edward D., Orange.
ORE, Tommie, Lynchburg.
PARHAM, Leslie, Emporia.
PARKER, Lewis W., Mapsville.
PARKER, William, Rustburg.
PARRISH, Ezra L., Inez.
PARSON, Paul, Portsmouth.
PASLEY, Samuel H., Vinton.
PAYNE, Lynwood L., Purcellville.
PAYNE, Wilbur R., Warm Springs.
PEATROSS, Charlie E., Cascade.
PENNINGTON, James K., Independence.
PERKINS, James M., Dye.
PETTUS, John D., Radcliffe.
PHILLIPS, Corbett, Peck.
PIERCE, Stuart W., Richmond.
POPE, Ezra T., Ivanhoe.
PRYOR, Jonesy, Hampton.
PUGH, Everett R., Camp Creek.
QUESINBERRY, Arthur D., Mayberry.
RACEY, Carter C., Lofton.
RAGLAND, Asa L., Wingina.
RAINES, William T., Falmouth.
RATCLIFF, Warren D., Newport.
REEDY, Carl, Front Royal.
REIF, Henry W., Alexandria.
REINES, William T., Falmouth.
REPOLI, Alphonso, Norfolk.
RIDLEY, Johnnie C., Pope.
RILEY, Percy E., Richmond.
RINDA, Eddie, Lacrosse.
ROBBISON, Ellis A., Farmington.
ROBINSON, Otis P., Richmond.
RODGERS, William W., Stuart.
ROGERS, Samuel H., Elkton.
ROYER, Charlie R., Penn Laird.
RUFFIN, Edco, Spring Grove.
SAMPSON, Erwin L., Big Stone Gap.
SAUNDERS, Edwin L., Butylo.

Privates—Continued

SHOEMAKER, John W., Dillwyn.
SCOTT, Charles, Winchester.
SCOTT, James, Portsmouth.
SELVEY, William J., Richmond.
SEMENES, James G., Lone Ash.
SETLIFF, Posy A., Dodson.
SIMMONS, Morgan Samuel, Ivor.
SKINNELL, Frank E., Bedford.
SMITH, Johnnie, Hampton.
SMITH, Warner, Newport News.
SNEAD, Henry N., Crystal Hill.
SNEAD, Roy M., Pennington Gap.
SNELL, Bezer, Jr., Brookneal.
SNELLINGS, Julian C., Jr., Richmond.
SNODDY, Littleton W., Howardville.
SONNER, Howard S., Strasburg.
SOREY, John W., Fentress.
SPANGLER, Franklin W., Schoolfield.
SPENCER, Fred, Buckingham.
SPENCER, William A., Burkeville.
SPOTTSWOOD, McDowell, Shelby.
SPRADLING, Ira, Scottsville.
ST. CLAIR, Clarence Alvin, Vinton.
STANLEY, John W., Sontag.
STANLEY, Nathaniel, Tower Hill.
STARKE, Eugene E., Bristol.
STEVENS, George Tom, Keller Station.
STINNETT, Jack A., Stone Mountain.
STONE, Frank H., Rustburg.
STOVER, John A., Staunton.
STREATOR, George W., Newport News.
STROBERGER, Herbert F., Evergreen.
STROTHER, John F., Garrison.
STURGIS, Frank, Keller.
SUDDUTH, Albert O., The Plains.
SWANK, Reuel P., Singers Glen.
TALBERT, Lawrence, Pulaski.
TAYLOR, Henry, Binns Hall.
TAYLOR, John Hampton, Milford.
TAYLOR, Nelson A., Petersburg.
TAYLOR, Osborne, Wicomico.
TERRY, Alonzo, Gladys.
TERRY, John B., Java.
THACKER, Byrd O., Dayton.
THOMASSON, Elmore, Goodview.
THOMPSON, Sonk, Meridithville.
THONESEN, Mads M., Lightfoot.
THORTON, Berley, Urbanna.
TICKLE, John Nye, Longspur.
TILSON, Charles M., Monarat.
TIMBERS, Charles, Strasburg Junction.
TUCK, Lacy, Virginina.
TUCKER, Iva C., Omega.
TURNER, Robert E., Benn-Church.
TYLER, Abraham, Tano.
WALKER, Aldridge, North Gordon.
WALKER, Eddie, Petersburg.
WALKER, Morris, Red Hill.
WALKER, Thomas L., Crewe.
WALKER, Willie B., Hurls.
WALTER, Dorsey A., Basic City.
WALTON, Edward B., Suffolk.
WASHBURN, George P., Sago.
WASHINGTON, Vint E., Meadowview.
WATSON, Melvin, Phoenix.
WEDDLE, Charles Emmett, Elliston.
WHITBY, James S., Gasburg.
WHITLOCK, William J., Orange.
WIDGEON, Carlyle, London Bridge.
WIGGINS, Lonnie, Courtland.
WILCOX, James H., Tidewater.
WILEY, Wilmer W., Boyce.
WILKINS, Floyd, Heathsville.
WILLIAMS, Captain J., Emporia.
WILLIAMS, Daniel Webster, Herndon.
WILLIAMS, Edward Lee, Victoria.
WILLIAMS, Gordon, Bedford.
WILLIAMS, John W., Dolphin.
WILLIAMS, Kemp, Quantico.
WILLIAMS, Lewis, Crews.
WILLIAMS, Morelius, Jening Ordinary.
WILLIS, Charles H., Winchester.
WILSON, Ben, Beechland.

Privates—Continued

WILSON, Gus, Rushmy.
WILSON, James A., Norfolk.
WILSON, Samuel, Kenbridge.
WINGFIELD, Walter G., Gore.
WISE, Harry W., Bridgewater.
WOODEN, James, Disputanta.
WOODSON, Robert S., New Hope.
WRIGHT, Charles W., Skippers.
WYATT, John, Stella.
WYATT, Walter H., Mount Airy.

DIED OF WOUNDS

Major

WILLS, John H., Lynchburg.

Lieutenants

BARGER, Howard T., Lynchburg.
BASS, Urbane F., Fredericksburg.
BUTLER, Robert L., Lynchburg.
FLEMING, Saunders, Lynchburg.
HUBBARD, Samuel H., Forest Depot.
KERN, Thomas D., Lexington.
KILDUFF, David R., Fredericksburg.
KIRKPATRICK, John, Lynchburg.
MOORE, Arthur B., Blacksburg.
MURRAY, Seth W., Newport News.
RITICOR, Charles C., Leesburg.
SANDS, Charles B., Richmond.
WILLIAMS, Harry Clay, Roanoke.

Sergeants

BLANKS, Roscie A., Meadville.
BOWMAN, William H., Penn Laird.
BUSTARD, John J., Scottburg.
CLARK, Robert D., Buchanan.
CLINGEMPELL, John P., Roanoke.
CONKLIN, Thurburt, Purcellville.
DENNIS, Rufus W., Norfolk.
GILBERT, Charles, Saltville.
GOOD, James C., Timberville.
GOODSON, Edwin S., Smithfield.
GRANT, Russell L., Danville.
LAWSON, Enoch, Bristol.
LYNCH, George O., Manassas.
ODOM, William F., Bennettcreek.
OSBORNE, James E., Dante.
PARR, Vernon Christopher, Norfolk.
PENDLETON, Richard, Lynchburg.
PLOGGER, Fred A., Carrie.
SALE, Thomas B., Richmond.
SCHUTTE, George C., South Richmond.
SCOTT, Charlie L., Carrsville.
SMITH, Fred B., Ocala.
WHEDBEE, Johnnie H., Suffolk.
WHITTLE, Archibald, Richmond.
WILLIAMS, Roland A., Clifton Forge.

Corporals

BEATTY, Russell T., Bluemont.
BUSCH, Roy H., Lowmoor.
COUNCILL, Bernard B., Franklin.
CREWS, Eddie Baptist, Iraville.
DOBYNS, Colear E., Evington.
DUNLAP, George C., Staunton.
FAUNTLEROY, William, Kingsdale.
GRAY, Alson W., South Boston.
GREEN, Lyman H., Colonial Heights.
HASKINS, Carter, Burkeville.
HESS, Charley Ramsey, Della.
LEWIS, Ernest J., Williamsburg.
MATTHEWS, Harry A., Richmond.
PEAKE, Laurence S., Pocahontas.
PULLIN, Shirley P., Alexandria.
PURYEAR, Wilton S., Lacrosse.
ROSE, Thomas M., Independence.
ROSE, Wilber McK., Richpatch.
ROSS, Charlie C., Troy.
SANDERS, Peachy G., Dumbarton.
SANGER, Miles D., Clearbrook.
SMITH, John E., Ashburn.
SMITH, Thomas Rufus, Diggs.
STEPHENS, Joseph A., Hinnom.
STRICKLAND, Charles A., Witt.
WALLS, Fulton, Hillsville.
WHITMIRE, Roy O., Salem.
WILLIAMS, Lee, St. Charles.
WILLIAMS, Ralph E., Comers Rock.
WILSON, Samuel B., Raphine.

Buglers

DAVIDSON, Elbert L., Buena Vista.

VIRGINIA

Buglers—Continued

SWECKER, Harry T., Monterey.

Mechanic

HARKRIDER, George W., Belsprings.

Wagoners

COLEMAN, Marshall H., Toga.
STUMP, Joseph, Copper Hill.

Privates

ADKINSON, Frank, Bedford.
AFARIAN, Haroutun, Richmond.
ALTICE, Galvin Jack, Redwood.
ANDREWS, Hambleton F., Central Point.
ASHBROOK, William S., Richmond.
ATKINS, Oral B., Harrisonburg.
BAGWELL, Charles, Onancock.
BAILEY, John E., Keokee.
BAILEY, Samuel E., Pointer.
BANE, Erwin R., Tip Top.
BARKER, John, Park.
BEASLEY, Henry C., Saxe.
BERRY, Arthur, South.
BLUNDY, George A., Richmond.
BOARD, Howard E., Bedford.
BOGGS, Byrd W., Rumpaw.
BOOTH, Sterling, De Witt.
BOWEN, Harry L., Fredericksburg.
BOWLING, John R., Alhambra.
BROWN, Benme L., Vigor.
BROWN, Lewis, Portsmouth.
BROWN, Willie S., Gold Vein.
BUCHANAN, Emette, Bondtown.
BUNDIC, William, Parksley.
BUNDY, Clodius H., La Grange.
BURKS, William Sherman, Big Island.
BURNER, Andrew J., Overall.
BUTLER, Simon, Enfield.
BRYANT, Harry J., Madison Heights.
BRYANT, Rossie, Hampton.
CAMDEN, Abb, Glasgow.
CAMPBELL, Julian R., Luray.
CATRON, Jack J., Saltville.
CHAPPELL, Robert V., Stoney Creek.
CLAYTON, James A., Rushville.
CLOPTON, George, Diascond.
CLYBURN, Charles E., Arcola.
COGLE, Timothy B., Petersburg.
CORNWELL, Melvin, Manassas.
COSBY, Bernard J., Midlothian.
COX, Eugene Eldridge, Indian Valley.
COX, John W., Chase City.
CRIST, Jacob L., Lynchburg.
CROCKETT, William L., Tangier.
CUYKENDALL, Edgar, Petersburg.
DAVIS, George R., Howertons.
DAWSON, Franklin L., Philamont.
DEARDORFF, William I., Occoquan.
DEYERLE, Addison A., Roanoke.
DISHMAN, Charles, Bristol.
DIX, James W., Danville.
DIXON, Lieu S., Robuck.
DOAK, Neith O., Rural Retreat.
DODD, Kent C., Fincastle.
DUNCAN, Leonard C., Rich Creek.
DUNN, James R., Richmond.
EARLS, Fieldin K., Cliffield.
EAST, Cheetie B., Danville.
ELLIOTT, Seaton Samuel, Petersburg.
ELLIS, Roy, Savedge.
ELMORE, Chap J., Maggie.
EPPERLY, Everette R, Roanoke.
FAIR, Randolph W., Manassas.
FARLEY, Ezra, Pineville.
FISHER, Luther W., Lone Mountain.
FLEENOR, Oscar Lee, Gate City.
FLETCHER, Earnest A., Nickelsville.
FOLDEN, James M., Bedford.
FRANKLIN, Mercer W., Fredericksburg.
GARDNER, Rubin P., Zunt.
GETER, Arthur, Suffolk.
GETZ, Albert M., Getz.
GEYER, Clarence E., Chatham.
GRAY, Ira Vandorn, Austinville.
GRAY, Newton L., Warrenton.
GREENE, Samuel B., Toms Creek.
GROW, Hansford M., Buena Vista.
GUNNELL, Clarence L., Vienna.

Privates—Continued

GUNTER, Edward B., Tower Hill.
GWALTNEY, Hugh G., Waverly.
HAGY, Hubert R., Abingdon.
HALE, Herbert, Dodson.
HALL, James G., News Ferry.
HARPER, George A., Bumpass.
HARPER, Leon A., Crewe.
HARVEY, Walter A., Phoenix.
HATCH, Harold F., Cobbs Creek.
HATCHER, Elbert M., Troutville.
HATCHER, Harry, Theological Seminary.
HEFLIN, Kennie, Midland.
HENSLEY, George L., Croseclose.
HICKMAN, Thomas H., Eagle Rock.
HOBACK, Floyd A., Wytheville.
HODGE, Monroe C., Atkins.
HONAKER, Jason Harrison, Draper.
HOOPPER, Bledsoe B., Williamsburg.
HORNSBY, Luther C., Seaford.
HULCHER, Frank G., Richmond.
IRBY, Sprilley E., Blackstone.
JACKSON, Joe, Wolftown.
JARRATT, Cary F., Jarratt.
JENKINS, Homar B., Stanley.
JENKINS, William L., Rena.
JENNINGS, Britain, Shorts Creek.
JENNINGS, Nathaniel H., Toano.
JETT, Jesse J., Fredericksburg.
JOHNSON, Richard Francis, Charlettesville.
JONES, Otis L., Richmond.
JONES, Samuel O., Richmond.
JOYNER, Henley B., Zuni.
KARAPETOFF, Mike, Hopeville.
KEESE, Arthur L., Bristol.
KELLER, Nicholas L., South Norfolk.
KENNEDY, Patrick A., Richmond.
KEYSER, Harvey K., Richmond.
KILLEN, Alexander, Osborns Gap.
KLOTZE, Leonard S., Richmond.
KNOX, Douglas H., Fredericksburg.
KUNKEL, William R., Lone Fountain.
LACY, Loxhe, Bedford.
LAM, William B., Lexington.
LANDRUM, Horace A., Richmond.
LAYMAN, Henry H., Indian Valley.
LEE, Robert E., Reusens.
LESTER, Grover C., Harrysmith.
LEVERSON, Bennie L., Lightfoot.
LEWIS, Fred L., Urbanna.
LLOYD, Mitchell F., Suffolk.
LUMSDEN, Clarence, Boones Mill.
LYNK, Paul S., Mount Solon.
McCOY, Steve A., Clear Creek.
MANNING, Walter, Falmouth.
MARBLE, John A. W., Mosleys Junction.
MARCUSON, Leslie G., Richmond.
MASSIE, John F., Louisa.
MAWYER, Robert L., Lynchburg.
MELON, John, Hopewell.
MELTON, Lawrence J., Atlee.
MILES, Joseph, Lester Manor.
MILLER, William H., Richmond.
MILLS, Joe W., Toms Creek.
MUSTIAN, Marion B., Richmond.
NEWMAN, Jas. W., Goldview.
NORCUTT, Roy, Whittles Depot.
OLIVER, Wendell Holmes, Nathalie.
OWENS, Shirley A., Norfolk.
PANNILL, Jeb S., Martinsville.
PARIS, Lawrence D., Stapleton.
PASCHAL, Robert W., Edgerton.
PAYNE, Ira L., Richmond.
PEARSON, Cornelius, Hampton.
PENNEY, William L., Richmond.
POLLARD, Clarence H., Richmond.
POWERS, Charles B., Virginia City.
PRENTICE, John H., Fredericksburg.
PURCELL, Wilbur G., Oldham.
QUARLES, Lowry O., Hardy.
RAMSEY, Willie A., Phoenix.
RATCLIFF, John William, Grundy.
REED, John E., McLean.
REEDY, Leonard M., Raven.
RHOTON, Benjamin, Clinchport.
RICHARDSON, Guy H., Galex.
RICHARDSON, Willie, Toms Creek.
ROBINSON, George, Williamsburg.
RODGERS, Raymond, Accotink.

Privates—Continued

ROSE, Garnett L., Richmond.
ROSENBERRY, Frank O., Hardesty.
SALYER, Pierce S., Nickelsville.
SANDRIDGE, Marion L., Moormans River.
SANYOUR, Anthony, Richmond.
SEXTON, Sidney L., Velney.
SHENK, Raymond E., Reynolds.
SHEPPARD, Walter J. H., Thaxton.
SHERRILL, Thomas Houston, Alta Vista
SHORT, John, Raven Creek.
SINGLETON, Ira, Gem West.
SIX, Charles C., Rural Retreat.
SLAUGHTER, Smith S., Quinque.
SLOAN, Lee, Grundy.
SLOAN, John M., Norfolk.
SMITH, Henry J., Scottsburg.
SMITH, Jerry F., Berea.
SMITH, Keller T., Boone Mill.
SMITH, Warner, Newport News.
SNEAD, Ralph B., Fork Union.
SPIVEY, Ocio C., Windsor.
STANLEY, Bruce, Coeburn.
STAPLES, Howard V., Dumbarton.
ST. CLAIR, Kenneth L., Egleston.
STIDHAM, Clarence V., Norton.
STIDHAM, Roy E., Pound.
STILSON, Leon H., Richmond.
STROSNIDER, George E., Capon Road.
SUBLETT, William A., White Gate.
SUTPHIN, Posie E., Wills.
SWORD, James A., Rock Dell.
TATE, Isaac, Thaxton.
TAYLOR, Harry M., Kidds Fork.
THAXTON, Harvey L., South Boston.
THOMAS, Robert H., Portsmouth.
THOMPSON, Auston, Lexington.
THOMPSON, Henry, Hopewell.
THOMPSON, Major McK., Damascus.
TILSON, Charles M., Monarat.
TIMBERLAKE, James W., Barnhamsville.
TINDER, Frank C., Fredericksburg.
TOLLEY, Walter B., Lexington.
TRUSSELL, John R., Timberville.
TYREE, Earl H., Ollie.
UTZ, Robert E., Madison County.
VIRES, Henry, Loneash.
WAINWRIGHT, Wilton T., Odd.
WALKER, Richard, Merchant.
WALTER, John Bentonville.
WALTON, William R., Stevensville.
WALTON, William T., Martinsvlile.
WEBSTER, John W., Farmville.
WELLS, Thomas D., Dinwiddie.
WHEATLEY, Hurley, Fox.
WHITE, Floyd D., Seaford.
WHITECARVER, William Robert, Jr., Salem.
WILBURN, Eugene, Alexandria.
WILLIAMS, Harry H., Richmond.
WILLIAMS, John, St. Paul.
WILLIAMS, Tom, Hoges Store.
WINN, Charlie L., Silson.
WITT, Abner O., Lynchburg.
WOLFE, Elbert, Ewing.
WOOD, James S., Bristol.
WOODALL, George R., Stuart.
WRENN, Edwin F., Disputanta.
WRIGHT, Richard D., Rocky Mount.

DIED OF ACCIDENT

Lieutenants

BARNEBY, Walter Victor, Newport News.
BOUCHELLE, Horace P., Norfolk.
CARR, James Frederic, Hampton.
GLENN, George P., Lynchburg.
MOORE, Sylvester B., Norfolk.
PERKINS, Pryor R., Newport News.
WOOD, Robert H., Jr., Charlottesville.

Sergeants

BLANKS, Roscie A., Meadville.
BYRD, Everett L., Central Point.
DAVIS, Powell, Franklin.
NORRIS, William L., Norfolk.

VIRGINIA

Corporals

BATTEN, Eugene E., Back Bay.
BRADLEY, John L., Portsmouth.
BRUCE, Robert J., Cherrydale.
BURKETT, James G., Groseclose.
GARLAND, Robert C., Warsaw.
PUGH, Horace C., Concord.
MEDLIN, Albert James, West Point.
MOSS, Watkins A., Saxe.
SENTELL, Henry G., Schoolfield.
THOMPSON, Henry C., Darlington Heights.
WRIGHT, Alex, Norfolk.

Bugler

MILLER, James H., Wytheville.

Chauffeur

TIPTON, David, Riverton.

Privates

ACORS, Roderick, Massapomax.
ANDERS, Warrick A., Independence.
AUSTIN, Samuel, Meadowville.
BAYLER, Alfanse, Ruther Glen.
BAYLOR, Louis M., Bowling Green.
BRATTON, Walter, Pulaski.
BROOKS, William H., Lynchburg.
CASSADY, Drewery, Stuart.
COLLEY, Fred H., Birchleaf.
COOK, Thomas W., Alexandria.
CORNETT, Harvey E., Flabridge.
CRESS, Arthur G., Atkins.
DANCY, Cicero, Norfolk.
EAGLE, Samuel Rembert, Doe Hill.
FAUNTLEROY, Randolph, Center Cross.
FIELDS, Anthony, Lebanon.
GILLIAM, Isaac, Blackwater.
GILLIAM, Isaac, Fairview.
GRAY, Ernest O., Danville.
HALL, Vester D., Danville.
HARGROVE, Arthur, New Glasgow.
HARRIS, Robert L., Mill Gap.
HAWLEY, Gilbert L., Richmond.
HENDERSON, John B., Thessalia.
HESS, Silas, Monk.
HOWARD, William, Christiansburg.
JACKSON, Benjamin L., Pendletons.
JACKSON, Thomas A., Pounding Mill.
JASPER, Charlie, Richmond.
JENKINS, Robert L., Fredericksburg.
JOHNSON, John, Norfolk.
JONES, Otis L., Richmond.
KANNON, Monny M., Doswell.
KENDALL, Robert N., Herndon.
LEE, Willie L., Suffolk.
LEMON, Christopher, Sassafras.
LINK, Tiney J., Chilhowie.
LONG, Bernard J., Clifton Forge.
LOVING, William, Salvia.
LOWERY, Henry D., Virgilina.
MARTIN, Allie L., Leesville.
MATNEY, Earnest R., New River.
McELFRESH, Russell M., Portsmouth
MYRICK, Johnny G., Portsmouth.
PERRY, Harrison, Park.
POYNER, Luscius D., Norfolk.
RICH, Hiram, Burgess Store.
RICHARDSON, Charles E., New Glasgow.
ROWE, James, Norfolk.
SIDDONS, James O., Bumpass.
STROTHER, John F., Garrison.
TARUS, Nicoias, Northampton.
TAYLOR, Thomas A., Roanoke.
THOMAS, Wyatt J., Phoenix.
TRAYHAM, Elmer, South Boston.
TROUTMAN, George W., Portsmouth.
WATSON, Herman, Mappsville.
WELLS, Johnnie, Dorchester.
WHITE, William J., Norfolk.
WILES, Roby F., Lodi.
WILKINS, Franklin T., Charlottesville.
WILSON, Johnnie, Norfolk.
WILSON, Vilas Z., Norton.
WRIGHT, Oliver G., Oriskany.
VOGT, Charles A., Atkins.

★

WASHINGTON

PVT HENRY BECKER
RUFF K.A.
PVT OMER L ALEXANDER
PATEROS D.W.
PVT GEORGE T BISHOP
SEDRO WOOLLEY K.A.
PVT LEONARD BACON
CASTLE ROCK W.A.
PVT. PARK S. CHAPIN
PE ELL K.A.
PVT. GRANT M. COLTENBAUGH
RETSIL D.W.
PVT. ALVIE L. DUNCAN
SEQUIM W.A.
PVT. LUCIEN M. GUNN
KELSO K.A.
PVT ANDREW WIK
E STANWOOD K.A
PVT. ARCHIE M HALSEY
ASOTIN D.W.
CPL. WILLIAM L O NEAL
FORTSON D W.
PVT. VERNON L. HOWELL
ORYAD D.W.
PVT. ARTHUR LAWSON
ALMIRA D.D.
PVT. WILLIAM C. NELSON
WENATCHEE W.A.
PVT WM. P. PETERSON
KENTON D.D.
PVT. EARL B. HALL
MATLOCK D.D.
PVT BARNEY THERDAL
BOW K.A
PVT. JOHN NSTAS
SPOKANE W.A
PVT. ALLEN F. WALPASS
SHELTON K.A.

WASHINGTON

PVT. LLOYD J. CARR
NEW KAMILCHE D.W.
MAST. ENG. JESSE M. STEED
SEATTLE D.D.
CPL. HAROLD B. BRAGDON
SEATTLE D.D.
PVT. CHRISTOF C. BRENDING
SEATTLE K.A.
CPL. CHARLES M. BLACK
EVERETT D.W.
LT. ALFRED BRADFORD
SEATTLE K.A.
PVT AXEL B BJORKLAND
SEATTLE K.A.
SGT. JOHN C. BIRD
SEATTLE K.A.
PVT ALLAN G BRATTSTROM
SEATTLE D.W.
CPL JULIUS BERNDT
YAKIMA K.A.
COL JAMES E. BELL
SPOKANE D.D.
SGT GEORGE F BROWNING
ABERDEEN D.A.
PVT PAT BREEMAN
CHELAN W.A.
PVT. JACOB BARGER
GLOBE K.A.
PVT. JOSEPH N. BUSSE
SEATTLE D.W.
PVT ALPHONSUS BOB
TOLALP D.D
CPL CHARLES H BRENDLE
SEATTLE K.A.
PVT. ALBERT R. BULI
STANWOOD K.A.
PVT. GUY L. SIMPSON
KENT K.A.
PVT LEON A. BEEBE
ROCHESTER K.A.

WASHINGTON

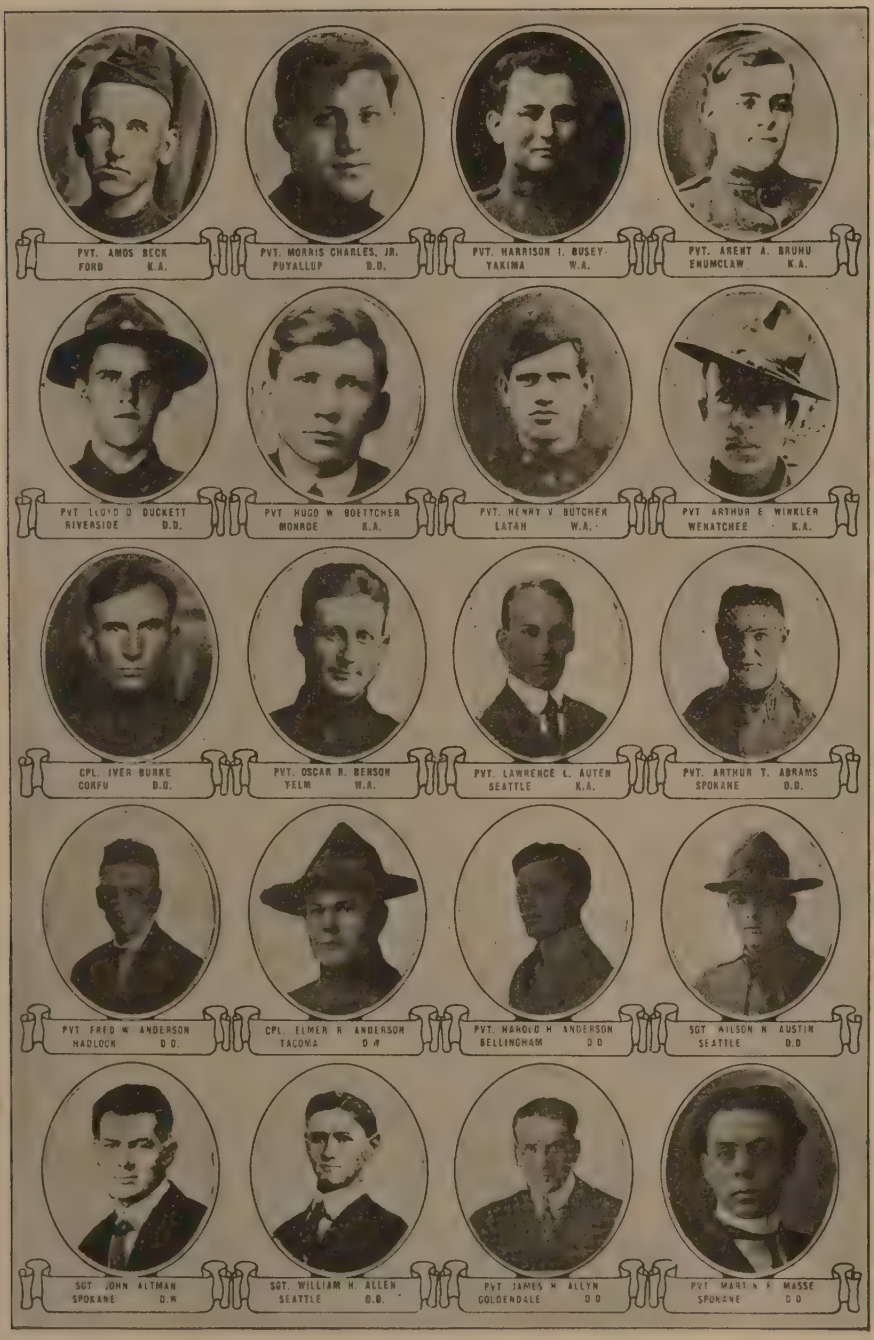
PVT. AMOS BECK
FORD K.A.
PVT. MORRIS CHARLES, JR.
PUYALLUP D.D.
PVT. HARRISON I. BUSEY
YAKIMA W.A.
PVT. ARENT A. BRUHU
ENUMCLAW K.A.
PVT. LLOYD O. DUCKETT
RIVERSIDE D.D.
PVT. HUGO W. BOETTCHER
MONROE K.A.
PVT. HENRY V. BUTCHER
LATAH W.A.
PVT. ARTHUR E. WINKLER
WENATCHEE K.A.
CPL. IVER BURKE
CORFU D.D.
PVT. OSCAR R. BENSON
YELM W.A.
PVT. LAWRENCE L. AUTEN
SEATTLE K.A.
PVT. ARTHUR T. ABRAMS
SPOKANE D.D.
PVT. FRED W. ANDERSON
HADLOCK D.D.
CPL. ELMER R. ANDERSON
TACOMA D.W.
PVT. HAROLD H. ANDERSON
BELLINGHAM D.D.
SGT. WILSON N. AUSTIN
SEATTLE D.D.
SGT. JOHN ALTMAN
SPOKANE D.W.
SGT. WILLIAM H. ALLEN
SEATTLE D.D.
PVT. JAMES H. ALLYN
GOLDENDALE D.D.
PVT. MARTIN F. MASSE
SPOKANE D.D.

WASHINGTON

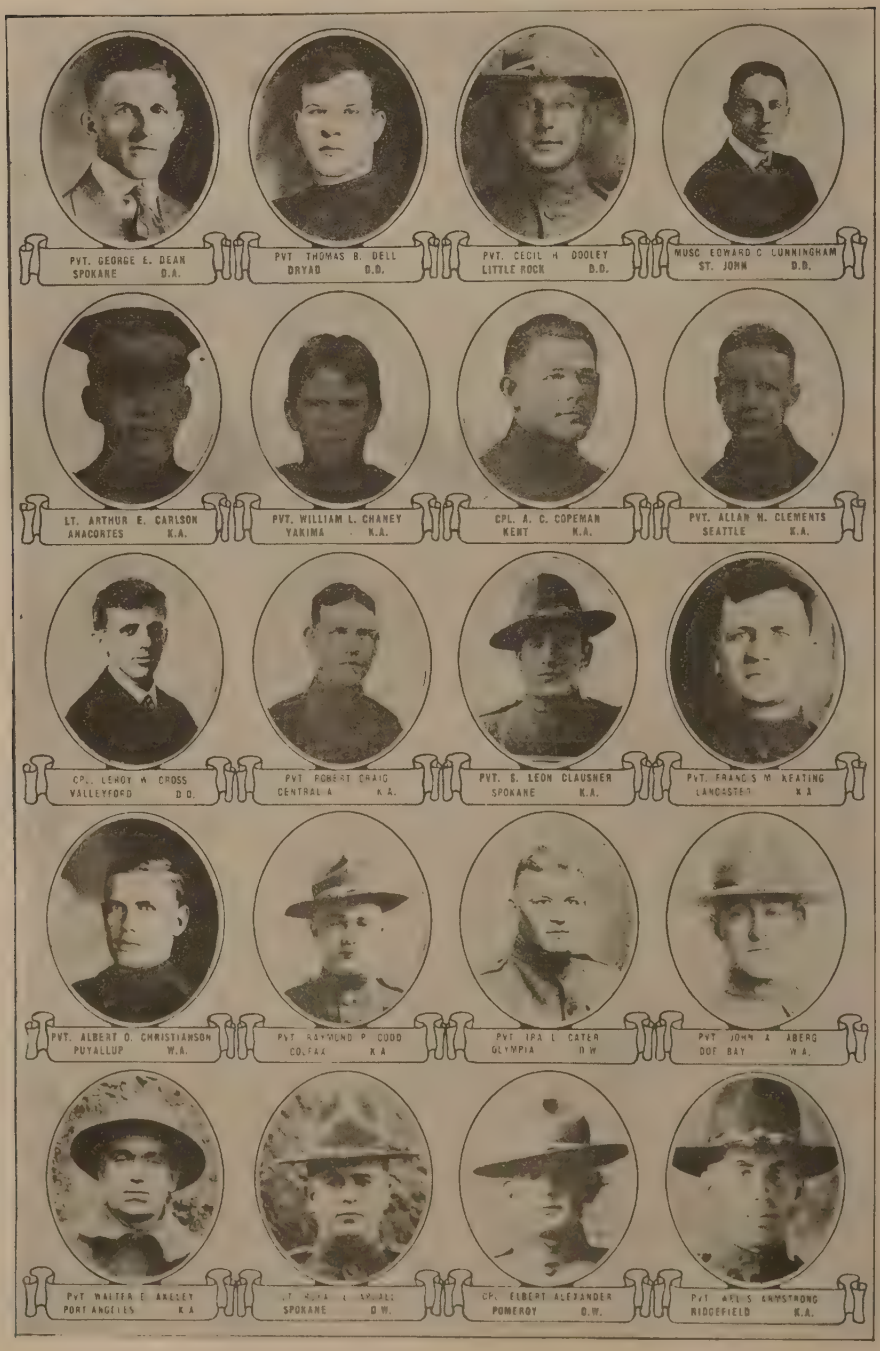
PVT. GEORGE E. DEAN
SPOKANE D.A.
PVT THOMAS B. DELL
DRYAD D.D.
PVT. CECIL H ODDLEY
LITTLE ROCK D.D.
MUSC EDWARD C CUNNINGHAM
ST. JOHN D.D.
LT. ARTHUR E. CARLSON
ANACORTES K.A.
PVT. WILLIAM L. CHANEY
YAKIMA K.A.
CPL. A. C. COPEMAN
KENT K.A.
PVT. ALLAN H. CLEMENTS
SEATTLE K.A.
CPL. LEROY W CROSS
VALLEYFORD D.D.
PVT ROBERT CRAIG
CENTRALIA K.A.
PVT. S. LEON CLAUSNER
SPOKANE K.A.
PVT. FRANCIS M KEATING
LANCASTER K.A.
PVT. ALBERT O. CHRISTIANSON
PUYALLUP W.A.
PVT RAYMOND P CODD
COLFAX K.A.
PVT IRA L CATER
OLYMPIA D.W.
PVT JOHN A ABERG
DOE BAY W.A.
PVT WALTER E ANSLEY
PORT ANGELES K.A.
PVT ELBERT ALEXANDER
POMEROY D.W.
PVT ARLIS ARMSTRONG
RIDGEFIELD K.A.

WASHINGTON

PVT. LEVI L. GRIFIN
ASOTIN K.A.
PVT. RAY GRINSTEAD
SPOKANE D.W.
PVT. HARVEY GOTTERSON
BICKLETON K.A.
CPL. JOHN O. FLECKENSTEIN
BURKE K.A.
PVT. CHARLES N. FLETCHER
SEATTLE D.D.
PVT. JAMES A. LONG
MOLD D.D.
PVT. HANLEY T. FICKLIN
DIAMOND W.A.
PVT. EARL M. FAULKNER
EVERETT K.A.
PVT. ARTHUR M. FREEMAN
SPOKANE D.D.
PVT. JOHN V. FOLSOM
CHEWELAH K.A.
PVT. RICHARD FLOTRE
EVERSON D.W.
PVT. JOHN L. FUEWILER
SPOKANE D.W.
PVT. DOMINCO MAZZONE
SEATTLE K.A.
PVT. CARLE W. ELLIS
SEATTLE K.A.
PVT. PETER ERICKSON
HIGH POINT D.D.
CPL. GUY O. ENMAN
DEER PARK K.A.
PVT. MILFORD C. DE WOLF
ZILLAH K.A.
PVT. R. E. DYE
SPOKANE D.W.
PVT. HERBERT R. DECKER
TACOMA D.W.
CPL. DUNELL M. DUNALE
VANCOUVER K.A.

WASHINGTON

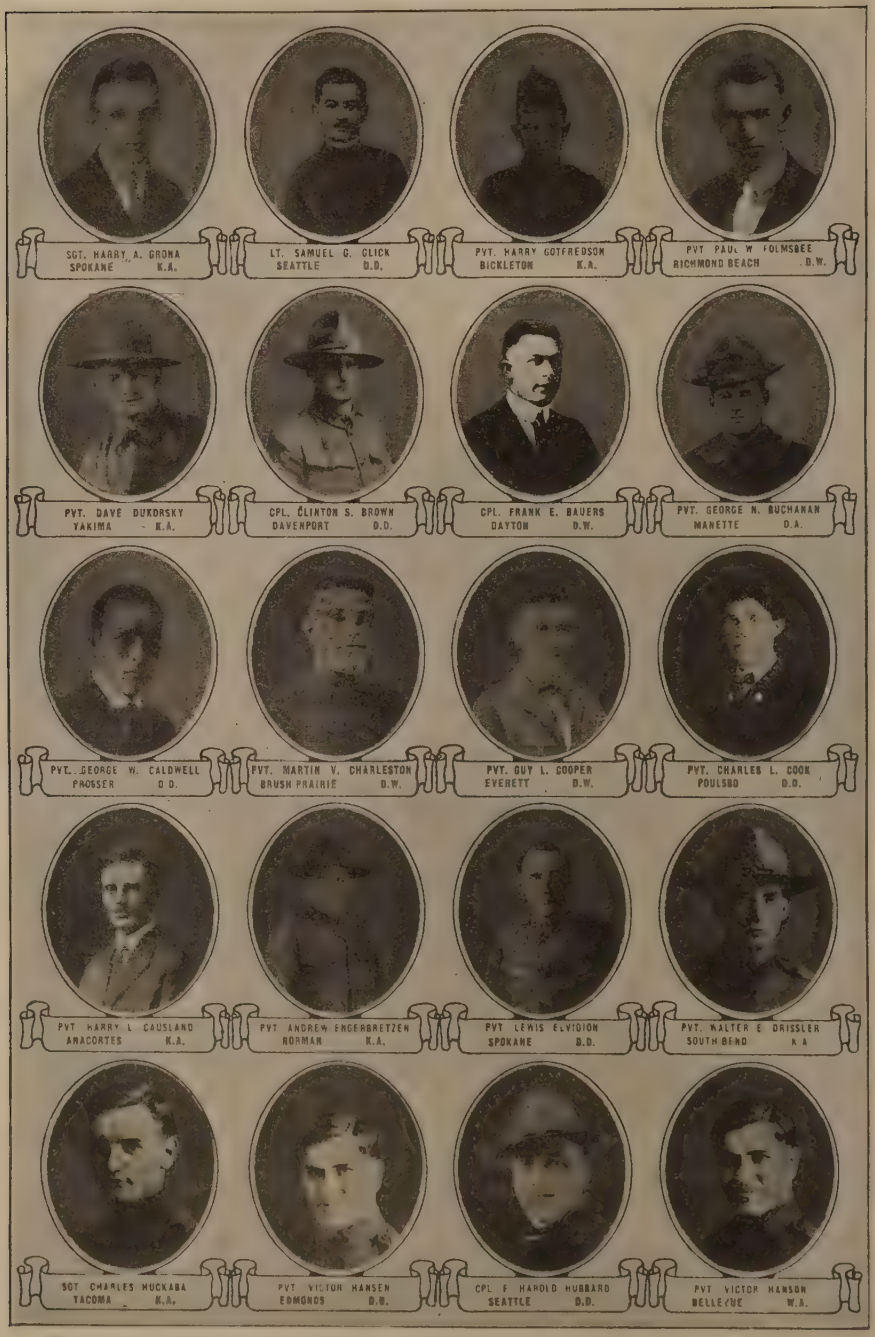
SGT. HARRY A. GRONA
SPOKANE K.A.
LT. SAMUEL G. GLICK
SEATTLE D.D.
PVT. HARRY GOTFREDSON
BICKLETON K.A.
PVT PAUL W FOLMSBEE
RICHMOND BEACH D.W.
PVT. DAVE DUKORSKY
YAKIMA K.A.
CPL. CLINTON S. BROWN
DAVENPORT D.D.
CPL. FRANK E. BAUERS
DAYTON D.W.
PVT. GEORGE N. BUCHANAN
MANETTE D.A.
PVT. GEORGE W. CALDWELL
PROSSER D.D.
PVT. MARTIN V. CHARLESTON
BRUSH PRAIRIE D.W.
PVT. GUY L. COOPER
EVERETT D.W.
PVT. CHARLES L. COOK
POULSBO D.D.
PVT HARRY L CAUSLAND
ANACORTES K.A.
PVT ANDREW ENGEBRETZEN
NORMAN K.A.
PVT LEWIS ELVIDION
SPOKANE D.D.
PVT. WALTER E DRISSLER
SOUTH BEND K.A.
SGT CHARLES MUCKABA
TACOMA K.A.
PVT VICTOR HANSEN
EDMONDS D.D.
CPL E HAROLD HUBBARD
SEATTLE D.D.
PVT VICTOR HANSON
BELLEVUE W.A.

WASHINGTON

PVT. LEO FLYNN
TACOMA D.D.
CPL. JAMES A. FORBES
RENO K.A.
PVT. ALLEN J. DURWARD
CENTRALIA D.D.
PVT. LLOYD A. HARVEY
SEATTLE K.A.
PVT. ELIJAH B. HAYS
OLYMPIA K.A.
PVT. BURTON R HANSEN
SPOKANE D.D.
PVT. FRED K. RUBE
KELSO K.A.
PVT. THOMAS HUGHES
SEATTLE D.W.
PVT FRANK HANCOCK
STANWOOD K.A.
PVT FRED H HABERMAN
OLALLA K.A.
PVT. OSCAR HALVORSON
HOOPER K.A.
PVT. THOS. O. HASTING
WAITSBURG K.A.
CAPT ARTHUR W. COUGH
SEATTLE D.D.
CPL WILLIAM L. GREENE
PALOUSE D.W.
PVT [illegible] HOMESTEAD
SPOKANE D.W.
PVT. JOE GAVALER
CLE ELUM D.W.
PVT JOHN HAAAS
PINEHURST K.A.
PVT HENRY GOLDMAN
TACOMA W.A.
PVT JOHN ZANON
RENTON D.W.
CPL LEONARD A HITTER
TACOMA K.A.

WASHINGTON

PVT. WILLIAM A. HUNSINGER
SEATTLE K.A.
CAPT. HOWARD D. HUGHES
SEATTLE K.A.
CPL. MILES P. HALFMAN
TACOMA K.A.
PVT. DALE HELSE
GRANDVIEW D.W.
PVT. FRED E. HACKETT
FRIDAY HARBOR K.A.
PVT. VICTOR C. HENSON
BELLEVUE D.W.
PVT. PAUL C. HORSEY
BREMERTON D.W.
PVT. FRED HOWELL
SEATTLE D.D.
PVT CHARLES HARPER
SPOKANE D.W.
PVT. WILLIAM W. HYATT
LEBAM D.A.
CPL. GABRIEL HAAS
OLYMPIA K.A.
PVT PAUL HAUBRIS
SEATTLE K.A.
CPL. ALFRED G. HOIBY
SEATTLE D.D.
PVT. WILLIAM HESS
CONCONULLY D.W.
PVT. ARTHUR HANSON
BELLINGHAM D.D.
PVT. GLEZEN F. HAMLIN
SEATTLE D.D.
PVT ALMIRON ARMSTRONG
YAKIMA D.D
PVT CARL C. DUNHAM
ADNA K.A.
PVT LESTER L FAIRBANKS
SEATTLE K.A.
SGT. PAUL HILL
EVERETT D.W.

WASHINGTON

PVT. FRITS JENSEN
PORT LUDLOW W.A.
PVT. JULIUS CLEVINGER
DOTY D.D.
PVT. CHRIST BENSON
SEATTLE D.W.
MESS. SGT. PAUL HILL
EVERETT D.W.
CPL. CHARLES E COOK
RAYMOND W.A.
PVT FRANCIS M CARSNER
KALAMA W.A.
PVT LEWIS E CHESSER
WILSON D.W.
PVT NIRL G HIGHTOWER
LYMAN K.A.
CPL JOHN O FLECKENSTEIN
BURKE K.A.
CPL. ARTHUR J. CARLSON
TACOMA D.D.
PVT. BURTON B. ARNOLD
GRASMERE K.A.
PVT. HENRY W. HANSON
SEATTLE K.A.
PVT AUGUSTUS HOPKINS
SILCOTT D.D.
PVT ALBERT J HAMILTON
BELLINGHAM D.W.
PVT WILLIAM A HUNSINGER
SEATTLE K.A.
PVT RICHARD E KING
SEATTLE W.A.
SGT. ALFRED KRISTOFERSON
STANWOOD K.A.
PVT. GEO. E. DIEBEL
ASOTIN W.A.
MAJ. GEORGE B. FARWELL
SEATTLE K.A.
PVT. ELMER E. FELLERS
WATERVILLE D.D.

WASHINGTON

CPL ALFRED R KRAMER
OPPORTUNITY K.A.
PVT JOHN S KILDOW
AUBURN D.D.
PVT ELMER W KINSEY
SEDRO WOOLEY K.A.
CPL MARION F JOHNS
TACOMA K.A.
LT. MALCOLM JOHNSTONE
ARLINGTON K.A.
CPL SAM JOHNSON
SEATTLE K.A.
PVT GAY L JONES
SNOHOMISH K.A.
CPL HENRY A JACOBSEN
ALPHA D.W.
CPL HERBERT IRWIN
YAKIMA D.W.
PVT HENRY R JOHNSON
SILVERDALE K.A.
PVT. JOHN H. JOHNSTON
ELK W.A.
PVT. BENGT M. BLOOM
NEWPORT D.W.
PVT ARVID C JOHNSON
CUSTER K.A.
SGD JOHN A JERSON
TACOMA D.D.
PVT WILLIAM E JESSON
TACOMA D.A.
LT ANDREW S JACOBSON
YAKIMA W.A.
PVT GEORGE W JACKSON
VANCOUVER W.A.
PVT ANGUS O JOHN
WENATCHEE K.A.
PVT EDWARD R JONES
BAY VIEW K.A.
PVT JESSE L ESSEX
EATONVILLE K.A.

WASHINGTON

PVT PAUL LINDLEY
ADDY D.D
PVT. WALKER A. NELSON
OLYMPIA K. A.
PVT. PAUL E. LAMB
SEATTLE D.W.
SGT HERSCHEL C. LANCASTER
SEATTLE K.A.
PVT HERMAN R LEVIEN
BLAINE D W
PVT. FRED E. LEFRANCIS
CLARKSTON D.D.
CPL. FERDINAND M. LARSEN
SEATTLE K.A.
PVT. HENRY F. MELODY
VANCOUVER D.D.
PVT. JOSEPH REDBURG
ROY D.D.
PVT. LOUIS F. LEIBLY
SEATTLE D.D.
PVT. NORMAN KIMBALL
GIG HARBOR W.A.
LT. LINDOLPH R. KERLEY
SEATTLE K.A.
SGT. ORRIE F. KLINE
TACOMA K.A.
PVT. CLARENCE L. KEYES
AUBURN D.W.
PVT. OTTO A. A. KINCKEY
OLYMPIA D.A.
PVT. WILLIAM J. KEHOE
SPOKANE K.A.
LT. WILLIAM G KANTER
EVERETT D.D.
MAJ JOSEPH C KREUTZ
TACOMA K.A.
PVT EDWARD H. KEEL
SOUTH BELLINGHAM D.W.
LT. CLAIR A. KINNEY
SEATTLE D.W.

WASHINGTON

PVT. GEORGE B. MORRIS
COUPEVILLE K.A.
PVT. RAYMOND I. MORRIS
COUPEVILLE W.A
PVT. BUDD C. LORSON
FRIDAY HARBOR K.A.
PVT CARL A MOE
HILLYARD K.A
PVT JOHN RONALD
YAKIMA W.A.
PVT. LOUIS A. MARTIN
SEATTLE K.A.
PVT FRITZ W MARTEN
YAKIMA K.A.
PVT NICHOLAS MEMPHIS
BOW W.A.
SGT. BRYCE A. MERCER
PUYALLUP K.A.
PVT. WILLIAM T. MULLANEY
TENINO D.D.
PVT. JAMES C. MINTER
SOUTH BEND D.D.
SGT. GEORGE MILLEN
ABERDEEN W.A.
PVT. JOSEPH A. MULFORD
TACOMA D.W.
PVT. JOHN McDADE
MALONE D.W.
PVT. ORA McCOLLISTER
KIESLING D.D.
PVT. JOSEPH WILLIAM
SPOKANE D.W.
PVT. JACK F. METCALF
ARLINGTON K.A.
PVT. JACOB SUNDE
PORT ANGELES D.W.
PVT. ALFRED W. LEACH
OLYMPIA K.A.
PVT. DENNIS O. LANTZY
LINCOLN K.A.

WASHINGTON

PVT CHARLES E MUZZY
MOAB K A
PVT GEORGE A McCOLLUM
HEISSON W A
PVT. HARRY J. MILLER
POMEROY D W.
PVT. MILES P. HOLFMANN
TACOMA K.A.
PVT. ROBERT S. McCUTCHEN
REARDAN K.A.
LT. ADELBERT D. McCLEVERTY
SEATTLE K.A.
PVT. C. E. MOODIE
EVERETT K.A.
PVT. WILLIAM T. MULLANEY
TENINO D.D.
PVT ALLEN F MALPASS
SHELTON K A
PVT. EARL MILSAP
ASOTIN K.A.
PVT. ARTHUR C. MELY
SPOKANE K.A.
PVT. RALPH R. MUNSEL
SPOKANE K.A.
LT. CHARLES MAYNARD
SPOKANE D.W.
PVT. ELISHA MULLINS
PLAZA K.A.
PVT ORELL W MOORE
SEATTLE D W
PVT ERWIN W MOSES
CHEHALIS K A
PVT. GEORGE B MORRIS
COUPEVILLE K.A.
CPL PRESTON C MYERS
SPOKANE D.D.
CPL LEO V MILLER
CENTRALIA K.A.
SGT WESLEY A MILLER
HARRINGTON K.A.

WASHINGTON

PVT. GEORGE J. RUTTER
SEATTLE K.A.
PVT. ARTHUR RAISON
ELLENSBURG D.W.
PVT. J. WILSON PAIRLONE
SEATTLE K.A.
PVT. GROVER T PORTER
TACOMA K.A.
PVT. FRED V PERRINE
SEATTLE K.A.
SGT. PAUL E PARKER
SEATTLE D.W.
PVT. ANDREW PETERSON
TACOMA K.A.
CPL. PHILIP M. POND
SEATTLE D.W.
PVT CHARLES H PATTEN
SEATTLE D.W.
PVT. SAMUEL M. PARKER
SEATTLE D.D.
LT. LOUIS N PINKHAM, JR.
SPOKANE O.D.
PVT. FRANK PETERSON
WENATCHEE D.D.
PVT RUSSELL H OWENS
RAYMOND D.D.
CPL. MERLE O'REAR
SEATTLE D.W.
PVT. WILLIS E. OAKS
COLVILLE K.A.
PVT. MATTHEW L OLIVER
SEATTLE K.A.
PVT ANGUS NICHOLSON
LA CENTER K.A.
PVT GEORGE L NEWBORG
YAKIMA K.A.
PVT WILMOT C MOREHOUSE
SEATTLE D.W.
SGT THOMAS H MARTIN
CASTLE ROCK D.D.

WASHINGTON

PVT. JOHN J. ROBERTSON
PRAIRIE K.A.
PVT FREEMAN E ROSE
WASHTUCNA K.A.
PVT HARRY E REQUA
SEATTLE K.A.
PVT EUGENE C ROYCE
SEATTLE K.A.
PVT. DAN N ROOT
SEATTLE D.W.
SGT JOHN J RIEGEL
FAIRFIELD D.D.
PVT WILLIAM A READ
SHELTON W.A.
PVT ELMER L DAMOURS
SILVER LAKE K.A.
PVT. ABRAHAM L ROBERTS
GRANGER D.A.
PVT WILLIAM H RAMEY
CLARKSTON K.A.
PVT CLARENCE A ROSE
SEATTLE W.A.
PVT BYRON B ROBERTS
DEER PARK K.A.
PVT FRANK PETERSON
WENATCHEE D.D.
PVT MELVIN GILL
FLORENCE W.A.
SGT EDWARD R WENGE
SEATTLE K.A.
PVT CHARLES MONETTE
SPOKANE K.A.
PVT. OTTO H. PETRICK
WASHTUCNA D.D.
PVT. FLOYD DILLERY
PALOUSE W.A.
CPL LEO [illegible] MILLER
CENTRALIA K.A.
PVT HARY T OLSON
SPOKANE K.A.

WASHINGTON

PVT JAS B VOLIVA
YAKIMA W.A.
PVT. RUDOLPH ULRICH
SEATTLE K.A.
PVT HENRY A USITALO
SEATTLE D.D.
PVT JOHN ULRICH
WATERVILLE D.D.
PVT HARLEY A TURNER
CHEWELAH D.D.
PVT STEVEN SHERIN
ENUMCLAW K.A.
PVT JAMES H SCHOOLEY
ZILLAH K.A.
PVT GUST. STORAASLI
PARKLAND W.A.
PVT WALTER L. SMITH
ELK K.A.
BUGL. CLARENCE E SANDSHEDT
PASCO D.D.
PVT. THOMAS SMYTH
SKAMOKAWA D.W.
WAGR. BERT STRICKLAND
SEATTLE K.A.
PVT CHAS A SHANER
MOSSY ROCK D.W.
PVT CARL A. OLSON
SPOKANE K.A.
PVT. JOHANNES OVERAAS
HOQUIAM K.A.
PVT. ALVIN H. SMITH
LOOMIS K.A.
PVT VALASES STAMOPOULOS
WENATCHEE D.D.
PVT ELMOND SHOREY
MONTESANO W.A.
PVT JEE H RICHARDS
VANCOUVER W.A.
PVT FREEMAN E. ROSE
WASHTUCNA K.A.

WASHINGTON

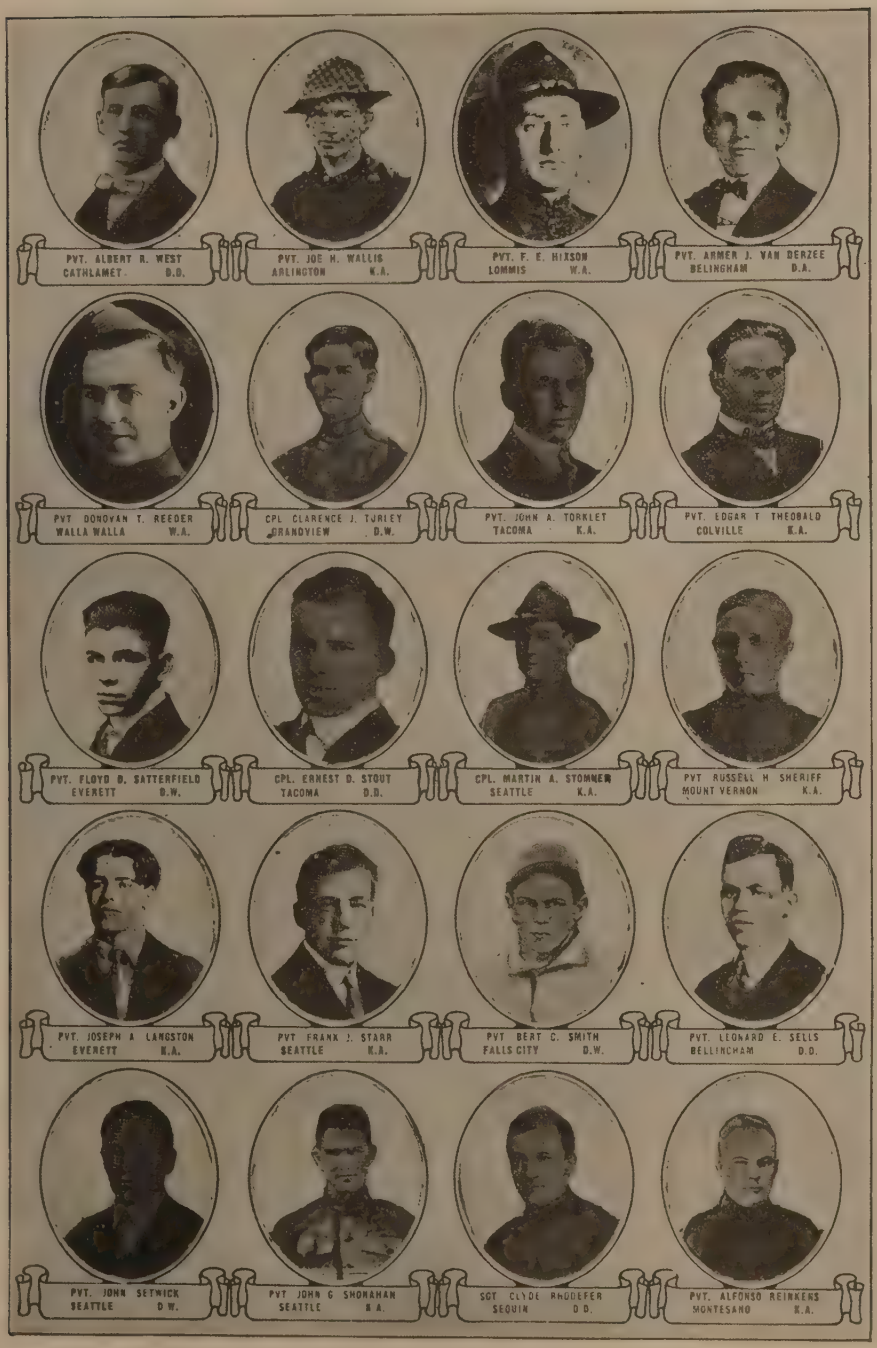
PVT. ALBERT R. WEST
CATHLAMET D.D.
PVT. JOE H. WALLIS
ARLINGTON K.A.
PVT. F. E. HIXSON
LOMMIS W.A.
PVT. ARMER J. VAN DERZEE
BELINGHAM D.A.
PVT DONOVAN T. REEDER
WALLA WALLA W.A.
CPL CLARENCE J. TURLEY
GRANDVIEW D.W.
PVT. JOHN A. TORKLET
TACOMA K.A.
PVT. EDGAR T THEOBALD
COLVILLE K.A.
PVT. FLOYD B. SATTERFIELD
EVERETT D.W.
CPL. ERNEST D. STOUT
TACOMA D.D.
CPL. MARTIN A. STOMNER
SEATTLE K.A.
PVT RUSSELL H SHERIFF
MOUNT VERNON K.A.
PVT. JOSEPH A LANGSTON
EVERETT K.A.
PVT FRANK J. STARR
SEATTLE K.A.
PVT BERT C. SMITH
FALLS CITY D.W.
PVT. LEONARD E. SELLS
BELLINGHAM D.D.
PVT. JOHN SETWICK
SEATTLE D.W.
PVT JOHN G SHONAHAN
SEATTLE K.A.
SGT CLYDE RHODEFER
SEQUIN D.D.
PVT. ALFONSO REINKENS
MONTESANO K.A.

WASHINGTON

PVT. LARRY WILLIAMS
SEATTLE D.D.
SGT. ROBERT M. WILSON
SEATTLE D.D.
PVT. FRED B. WIVELL
SHELTON D.D.
PVT. GUSTAV YOUNG
VANCOUVER D.D.
SGT. FLOYD R. YOUNG
MOUNT SOLO D.W.
CPL. ANDREW R. ZOYLE
CAMAS W.A.
PVT. GEORGE R. WIRSDORFER
CHEHALIS D.D.
CPL. CLARENCE F. WILLIAMS
SPOKANE W.A.
PVT. ARTHUR E. WATSON
SUMAS D.D.
CPL. SIDNEY WRIGHT
SUMAS K.A.
PVT. GEORGE DeWITT
HARRINGTON D.W.
LT. LEON WHEELER
ELLENSBURG K.A.
CPL. CHRIS. WICK
TACOMA K.A.
PVT. CHESTER W. WILSON
ARLINGTON D.A.
PVT. SQUIRE B. WILLARD
SEATTLE D.W.
PVT HAROLD D WOODS
CASHMERE D.A.
CPL. WILLIAM WEATHERBY
SUMAS W.A.
CPL FLOYD E. THOMPSON
RITZVILLE W.A.
CPL CECIL L VERRELL
COLVILE D.D.
PVT GROVER T PORTER
TACOMA K.A.

WASHINGTON

LT. WILLIAM R. MacKAY
SEATTLE D.W.
LT. LLOYD T. COCHRAN
SEATTLE K.A.
PVT. THOMAS E. HOVEY
WHITE SALMON D.D.
CPL. HENRY A. JACOBSON
UNALASKA D.W.
CPL. LEO K. McCORMICK
REPUBLIC K.A.
CPL. ALFRED H. PETERSON
SEATTLE D.D.
MECH. THOMAS CAMERON
SEATTLE K.A.
PVT. DEWITT C. HAGERMAN
NACHES K.A.
LT. WALTER C. LEE
SEATTLE D.D.
PVT. WILLIAM MARTIN
SPOKANE W.A.
LT. CYRUS NOBLE
CENTRALIA K.A.
PVT. CHARLES F. RULL
DEEP RIVER W.A.
PVT. DAVID J. RENTON
NORTH BEND D.A.
LT. TRUMAN J. STARR
SEATTLE K.A.
PVT. ARTHUR W. TEGTMEYER
SUNNYSIDE K.A.
CAPT. LICE WORSHAM
SEATTLE K.A.
PVT. WILLIAM WAINIO
ILWACO K.A.
PVT. WILLIAM B. WHITE
SEDRO WOOLLEY D.D.
LT. RICHARD M. WILSON
SEATTLE D.W.
PVT. ARTHUR H. WILLING
TACOMA D.W.

WASHINGTON

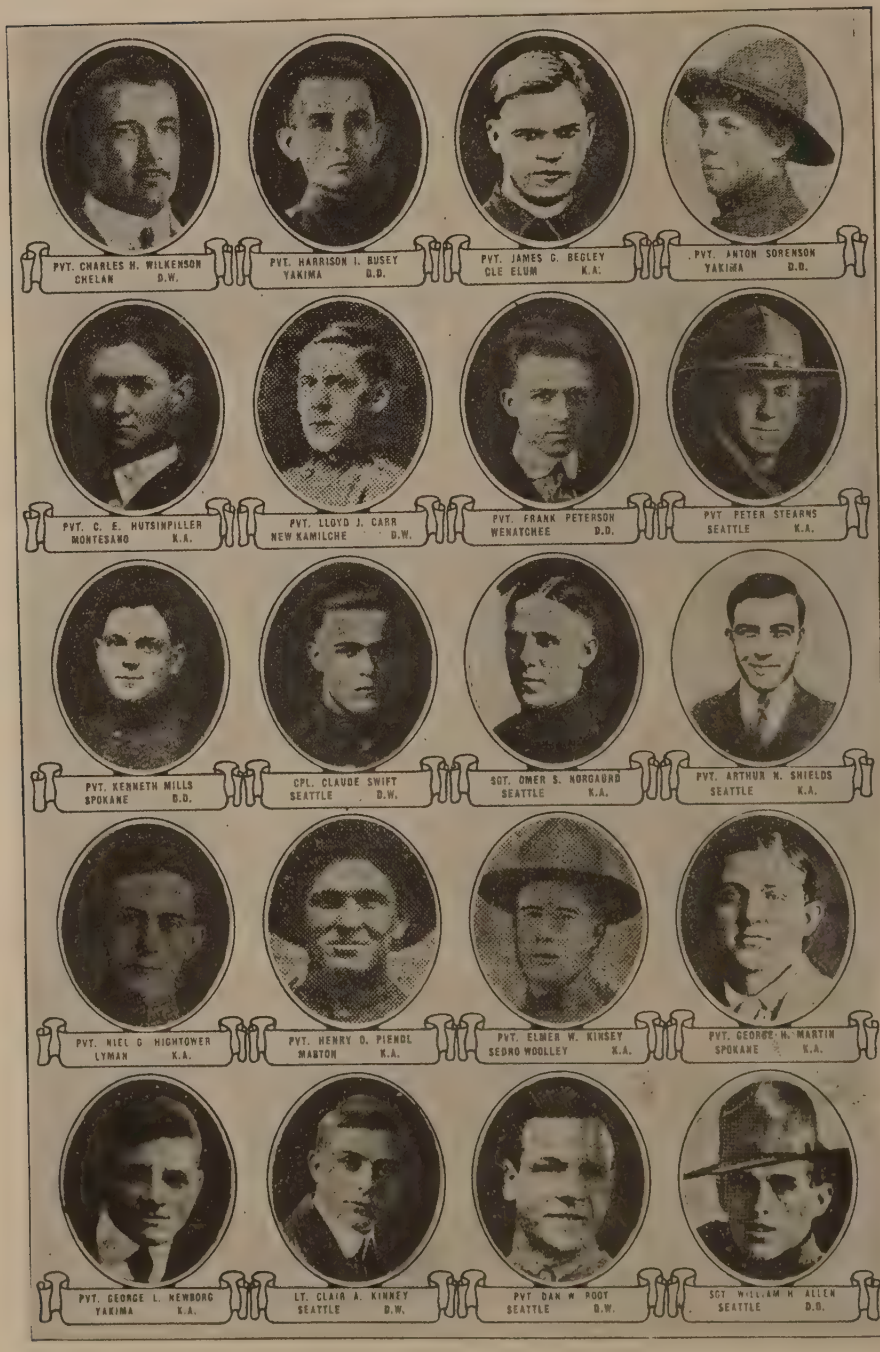
PVT. CHARLES H. WILKENSON
CHELAN D.W.
PVT. HARRISON I. BUSEY
YAKIMA D.D.
PVT. JAMES C. BEGLEY
CLE ELUM K.A.
PVT. ANTON SORENSON
YAKIMA D.D.
PVT. C. E. HUTSINPILLER
MONTESANO K.A.
PVT. LLOYD J. CARR
NEW KAMILCHE D.W.
PVT. FRANK PETERSON
WENATCHEE D.D.
PVT PETER STEARNS
SEATTLE K.A.
PVT. KENNETH MILLS
SPOKANE D.D.
CPL. CLAUDE SWIFT
SEATTLE D.W.
SGT. OMER S. NORGAARD
SEATTLE K.A.
PVT. ARTHUR N. SHIELDS
SEATTLE K.A.
PVT. NIEL G HIGHTOWER
LYMAN K.A.
PVT. HENRY D. PIENDL
MABTON K.A.
PVT. ELMER W. KINSEY
SEDRO WOOLLEY K.A.
PVT. GEORGE H. MARTIN
SPOKANE K.A.
PVT. GEORGE L. NEWBORG
YAKIMA K.A.
LT. CLAIR A. KINNEY
SEATTLE D.W.
PVT DAN W ROOT
SEATTLE D.W.
SGT WILLIAM H ALLEN
SEATTLE D.D.

WASHINGTON

PVT. CHAS. L. KAYSSER
SEATTLE D.D.
CPL GEORGE T. PERRIER
WALLA WALLA K.A.
PVT. TOM A. ROBINSON
TWISP D.W.
PVT. WM. THOMAS HYDER
OAKVILLE K.A.
PVT. IRVING R. CONNELLY
SPOKANE K.A.
LT DAW COPE
YAKIMA D.A.
PVT. WILLIAM L. POLLEY
AUBURN D.D.
PVT. GUSTAVE P. PRENZLAU
TEMINO D.D.
PVT. BIGE PATNICK
CASHMERE W.A.
PVT JOSEPH W. SCHROCK
HARTLINE W.A.
PVT EFTON R. OLD
CLARKSTON K.A.
PVT. OTTO TURLEY
AUBURN D.W
CPL TOM BARTO
BELLINGHAM K.A
CPL. LOGAN L. RYAN
SEATTLE D.W.
PVT GUY M CLAUSEN
SEATTLE K.A.

WASHINGTON

KILLED IN ACTION

Majors

FARWELL, George W., Seattle.
FREUTZ, Joseph G., Tacoma.

Captains

BARLOW, Francis A., Douglas.
ENGLISH, Math L., Coupeville.
HUGHES, Howard De Hart, Seattle.
WHITTELET, Leonard A., Seattle.

Lieutenants

CARLSON, Arthur E., Anacortes.
COCHRAN, Lloyd T., Seattle.
JOHNSON, Francis D., Zillah.
JOHNSTONE, Malcolm M., Arlington.
KINNEY, Clair A., Endicott.
McCLEVERTY, Adelbert D., Seattle.
MacDONALD, William J. A., Seattle.
MORGAN, Harold Sydney, Vancouver Barracks.
RHODES, Edward Byron, Tacoma
ROGERS, Charles L., Colville.
STARR, Truman A., Seattle.
VAN VORIS, Howard H., Tacoma.

Sergeants

ANDERSON, Chris, Bellingham.
BLOYD, Harry Benjamin, Kelso.
BULLACH, George, Seattle.
CLARK, Don W., Bordeaux.
CRISTOFERSON, Alfred, Seattle.
EDSON, Al, Seattle.
GRONO, Harry A., Spokane.
HENLEY, Alex, Seattle.
HUCKABA, Charles, Tacoma.
JAMISON, Gill R., Seattle.
KLINE, Orrie F., Tacoma.
KRENTZ, Ernest R., Seattle.
LANCASTER, Herschel C., Seattle.
LUHS, Christian, Vancouver.
MENGE, Edward, Seattle.
MILLER, Wesley William, Harrington.
MORRIS, Abraham L., Kalama.
MORRISS, Roland H., Seattle.
NELSON, Richard, Seattle.
NORGAURD, Omer S., Seattle.
RATHBUN, Guy S., Kelso.
RICHARDSON, Charles T., Seattle.
SOFFONIASON, Trigvi, Blaine.

Corporals

BARTO, Tom F., Bellingham.
BECK, Harry G., Spokane.
BERNDT, Julius, Yakima.
BRYAN, Guy M., Spokane.
COPEMAN, Andrew C., Kent.
CRABTREE, Malcolm K., Toppenish.
DEERINGHOFF, Ferdinand E., Moxee City.
DOYLE, Delta Wilbur, Highland.
ENMAN, Guy O., Deer Park.
ENRIGHT, Stephen A., Hillyard.
FLECKENSTEIN, John O., Burke.
FORBES, James A., Reno.
FORTNER, John Henry, Darrington.
HAMELIUS, Frank J., Pullman.
HOUGH, Walker C., Fort Steilacoom.
JOHNS, Marion F., Tacoma.
JOHNSON, Clarence O., South Seattle.
KENCKE, Earl A., Spokane.
KOPLITZ, William E., Snohomish.
KRAMER, Alfred R., Opportunity.
LANTZY, Dennis O., Lincoln.
LARSEN, Ferdinand M., Madison.
LARSON, Carl A., Issaquah.
LEWIS, Clifford Clelland, Sumner.
McCORMACK, Leo Kenneth, Republic.
MEAD, Archie Leroy, Granger.
MILLER, Lee V., Centralia.
REMMERDEN, John H., North Yakima.
REYNOLDS, Emery C., Vancouver.
ROCKAFELLOW, Budford R., Winlock.
ROSIER, William R., Montesano.
SCHNEIDER, John A., Tacoma.
SIMONS, Giles A., Seattle.

Corporals—Continued

SMITH, Vern M., Cosmopolis.
STOMNER, Martin A., Seattle.
WHEELER, Logan, Yakima.
WILLIAMS, Thomas O., Tacoma.
WOMMACK, Virgil C., Sunnyside.
WRAY, Laird A., Seattle.
WRIGHT, Sydney, Sumas.

Bugler

JOHNSON, Victor H., Leavenworth.

Cook

O'CONNOR, Clement, Aberdeen.

Mechanics

CAMERON, Thomas, Seattle.
CARLSON, Carl M., Tacoma.
FIORITO, Crescenzo, Seattle.
MOE, McKinley, Shamokawa.
SANDERS, Que X., Spokane.
SPLANE, Millard A., Sedro Woolley.

Wagoner

STRICKLAND, Bert, Seattle.

Privates

ABBOTT, Ray S., Tacoma.
ADDANTE, Frank William, Marcus.
AKELEY, Walter E., Port Angeles.
ALBREGHTSON, Theodore D. Tacoma.
ALLEN, James Benjamin, Spokane.
ALLEN, James N., Walla Walla.
ALLEN, Thomas, Black Diamond.
ALTMAN, Anthony, Spokone.
ANDERSON, Benjamin N., Marysville.
ANDERSON, Eddie O., Wilbur.
ANDERSON, John, Parkland.
ANDERSON, William, Poulsbo.
ANGELINI, Giovanni, Seattle.
ARMSTRONG, Wells, Ridgefield.
ARNOLD, Berton B., Grasmore.
AUTEN, Lawrence L., Seattle.
BAKER, Thomas, Spokane.
BARBER, Jerry B., Seattle.
BARBER, Joseph, Pe Ell.
BARE, William F., Sumas.
BAIR, Tom C., Woodland.
BALDRIDGE, George G., Sedro-Woolley.
BARGER Jacob, Globe.
BARNHART, John W., Twisp.
BARRETT, Russell, Wapato.
BARTOLERO, Dominick, Seattle.
BEEBE, Leon A., Rochester.
BEEMAN, Pat, Chelan.
BECKER, Henry, Ruff.
REGLEY, James C., Cle Elum.
BERTOLET, Benneville Wellington, Callam Bay.
BIGAS, Ignatius, Tacoma.
BIRD, John C., Seattle.
BISHOP, George T., Sedro Woolley.
BJORKLUND, Axel E., Seattle.
BLUM, John, Ritzville.
BLYTHE, Roderick, Robe.
BOETTCHER, Hugo W., Monroe.
BOSTROM, Carl M., Spokane.
BOVEE, Clinton M., Harvey.
BRADBURN, Thomas E., Kelso.
BRENNER, Louis, Seattle.
BRIOT, Stanley F., Tonasket.
BROIKOVCH, Ivan, North Yakima.
BRUDWICK, Christian J., Seattle.
BRUCE, John P., Everett.
BRUHN, Arent A., Enumclaw.
BUCHANAN, Ressie R., Big Lake.
BULI, Albert N., Stanwood.
BULLERI, Guiseppe J., Ellensburg.
CAIN, Vern J., Colbert.
CARINGILLO, Mike, Tacoma.
CARSON, Fred F., Dayton.
CATLIN, Melvin C., Carson.
CAUSLAND, Harry L., Anacortes.
CHANEY, William L., Yakima.
CHAPIN, Park S., Pe Ell.
CHILDS, E. Richard, White Salmon.
CHISM, Charles S., Chehalis.
CLAFFEY, Edward S., Rockford.
CLAPP, Frank M., Mouse.

Privates—Continued

CLEMENTS, Allen H., Seattle.
CLAUSEN, Guy M., Seattle.
COIL, Emerald C., Malo.
COLVIN, Cecil D., Waverly.
COMO, Edward, Seattle.
CONNELLY, Irving R., Spokane.
COUNTS, Ole E., Tenino.
CRAIG, Robert, Centralia.
CRANE, Harlen, Seattle.
CREASEY, Walter H., Custer.
CROSS, Franklin S., Fruitvale.
CURTIS, Dudd, Friday Harbor.
D'AMOURS, Elmer L., Silver Lake.
DANNER, Frank C., Everett.
DAVIS, Ernest, Boyds.
DAYS, Lewis, Ellensburg.
DELINE, Merle W., Spokane.
DILLEY, Walter W., Yakima.
DOAN, Eben, Alger.
DORR, Donald E., Port Angeles.
DRESSER, Frank A., Richland.
DRISSLER, Walter E., South Bond.
DUBUQUE, Eudore L., Yakima.
DUMAS, Wilfred E., Seattle.
DUNHAM, Carl C., Adna.
ELLER, Earl Walter, Seattle.
ESTES, Harry D., Seattle.
EVANS, Ira, Bissell.
FAIRBANKS, Lester Z., Seattle.
FAIRLAMB, Joseph W., Seattle.
FAULKER, Earl M., Everett.
FEENSTRA, Chester, Everett.
FOLSOM, John V., Chewelah.
FOUSTE, John M., Lowden.
FRANKS, Forrest M., Enumclaw.
FREESE, Frank W., Edmonds.
FRENCH, Herbert R., Colfax.
GADDIS, Frank L., Woodland.
GARIELLO, John G., Seattle.
GARDINER, Elmer L., Seattle.
GELDEN, Charles S., Hoquiam.
GENGLER, John, Bremerton.
GENTRY, Clarence W., Tacoma.
GERHAUSER, Carl F., Fairfield.
GLIDDEN, Roy D., Sultan.
GOTFREDSON, Harry, Bickleton.
GRABLE, Dan R., Ilwaco.
GRAHAM, Thomas Jackson, Pomeroy.
GRASON, William G., Port Angeles.
GRIFFIN, Levi L., Asotin.
GRIMES, Harry L., Anacarte.
GRINSTEIN, Max, Seattle.
GRISSOM, Curtiss F., Seattle.
GUILL, Peter F., Seattle.
GUST, George, Seattle.
HABERMAN, Fred H., Olalla.
HACKETT, Fred E., Friday Harbor.
HAGERMAN, Dewitt G., Naches City.
HALMANN, Miles B., Tacoma.
HALVORSON, Oscar, Hooper.
HAMILTON, Walker E., Seattle.
HANCOCK, Frank, East Stanwood.
HANSEN, Burnett F., Selab.
HANSON, Henry, Seattle.
HARLOW, Arthur E., Satsop.
HARRIS, Charles F., Seattle.
HART, Charles B., Olympia.
HARVEY, Lloyd A., Seattle.
HASTINGS, Thomas O., Walla Walla.
HAUBRIS, Paul F., Jr., Seattle.
HAWKS, John, Snohomish.
HAYS, Elijah B., Olympia.
HELLBURG, Kustaf A., Aberdeen.
HENNESSEY, Martin F., Tacoma.
HIGHTOWER, Neil G., Lyman.
HILL, Arthur, Everett.
HILLIKER, William, Mount Vernon.
HINES, John H., Bismark.
HITTER, Leonard A., Tacoma.
HOFF, Conrad, Harrah.
HOKE, Everett, Seattle.
HOLLAND, Harold, Seattle.
HUGHES, Russell, Rice.
HUNSINGER, William A., Seattle.
HUNTLEY, Thomas, Wapato.
HYDER, William Thomas, Oakville.
IRONS, Edward R., Bay View.
JENSEN, Jesse L., Eatonville.
JEWELL, James A., Seattle.
JOHN, Angus G., Wenatchee.
JOHNSON, Henry R., Silverdale.

WASHINGTON

Privates—Continued

JOHNSON, Odin J., Enumclaw.
JOHNSON, Sam, Seattle.
JONES, Gay L., Snohomish.
JONES, John W., Seattle.
JONSEN, Elmer T., Seattle.
KALKNARF, George P., Mesa.
KEATING, Frank M., Lancaster.
KEHRER, John, Krupp.
KEHOE, William J., Spokane.
KELLY, Dan C., Raymond.
KELLY, Kennedy K., Cosmopolis.
KLAPP, Charles, Everett.
KRAUSE, George W., Seattle.
KRESSLER, Lee L., Buckley.
KRIPPNER, William H., Seattle.
KUKULL, Stephen, Malo.
LAFBLOM, George B., Bosburg.
LAMPINEN, Robert, Seattle.
LANDES, Ray B., Greenacres.
LARKIN, Ralph W., Harwood.
LARSEN, Fred, Seattle.
LEACH, Alfred W., Olympia.
LEE, Jefferson, Seattle.
LEMAITRE, Jules, Snohomish.
LENTZ, Peter, Aberdeen.
LIMON, Joe, Seattle.
LINDBLAD, Edward J., Sixprong.
LINDSKOG, Elmer F. Richland.
LOISO, Victor, Republic.
LUCY, Ralph C., Washtucna.
LUDKE, Paul F., Rigefield.
LYFORD, Arthur William, Fall City.
McCALL, Frank, Everett.
McCOMBS, John, Seattle.
McCUTCHEN, Robert S., Reardan.
McDONALD, William J., Spokane.
McGOWN, George R., Garfield.
McMORRAN, Claire P., Seattle.
McWILLIAMS, John, Olalla.
MAHONEY, Daniel J., Chewelah.
MALPASS, Allen, Shelton.
MARTIN, Fred, Dolphin.
MARTIN, Fritz W., Yakima.
MARTIN, George H., Spokane.
MARTIN, Louis A., Seattle.
MARTIN, Voyle B., Dolphil.
MASON, Alf, Mount Vernon.
MASON, Robert P., Vancouver.
MASSINGILL, Walter A., Montesano.
MASTROMONACO, Michele, South Seattle.
MATEJACK, Edmond, Spokane.
MAY, Frank P., Tacoma.
MAZZONE, Domenik, Seattle.
MELY, Arthur C., Spokane.
MELTON, Ernest B., Walla Walla.
MERCER, Bruce A., Puyallup.
METCALFE, John, Arlington.
MEYERS, Vernard J., Opportunity.
MILLER, Delmar A., Spokane.
MILLER, Jacob B., Lacey.
MILLER, Thomas J., Everett.
MILLS, Daniel C., Sprague.
MILLSAP, Earl, Asotin.
MITCHELL, George C., Seattle.
MIX, Fred, Aberdeen.
MOBIUS, Frank, Hartford.
MOE, Anton, Hillyard.
MONETTE, Charles, Spokane.
MOORE, John, Port Angeles.
MORRIS, George B., Coupeville.
MORRIS, John C., Clarkston.
MORRIS, William, Roslyn.
MOSES, Erman Weymore, Chehalis.
MULLIN, Elisha, Laya.
MUNSEL, Ralph R., Spokane.
MUSTAIN, Ivan L., Hillyard.
MUTH, Karl, Seattle.
MUZZY, Charles E., Moab.
NELSON, Arnold V., Aberdeen.
NELSON, Carl A., Sedro Woolley.
NICHOLSON, Angus, La Centre.
NORRIS, Rex O., Sedro Woolley.
OAKS, Willis E., Colville.
OLD, Efton R., Clarkston.
OLIVER, Mathew L., Seattle.
OLSON, Carl A., Spokane.
OLSON, Oscar, Seattle.
OSLIN, Eric J., Seattle.
OVERASS, Johnes, Hoquiam.

Privates—Continued

OWENS, William, Monroe.
PALMGREN, Swan L., North Seattle.
PAPAVASIL, Jim, Bremerton
PARKE, Jesse L., Granger.
PARKER, Loyd, Hamilton.
PASINI, Battista, Tolt.
PATTON, Darrell V., Walla Walla.
PEARSON, Anton, Lost Creek.
PENDLETON, Isaac E., Gilmer.
PERRIER, George T., Walla Walla.
PERRINE, Fred V. L., Seattle.
PETERSON, Andrew, Tacoma.
PETERSON, Gustaf W., Aberdeen.
PIENDL, Henry O., Mabton.
PONDER, Harry, LaCenter.
POPE, Fred, Raymond.
PORTER, Grover T., Tacoma.
RAMEY, William H., Clarkston.
REED, Charles E., Moxee City.
REICHERT, George W., North Yakima.
REINKENS, Alfonso, Montesano.
REMEDES, James B., Rhine.
REQUA, Harry E., Seattle.
REYNOLDS, Ward A., Seattle.
RISTAU, John W., Spokane.
ROBB, Henry L., Hoquiam.
ROBERTS, Byron B., Deer Park.
RONNING, Sigurd, Everett.
ROPPERT, Theodore, Winlock.
ROSE, Freeman E., Washtucna.
ROYCE, Eugene C., Seattle.
RUBE, Fred K., Kelso.
RUSSELL, Melvin M., Seattle.
RUTTER, George J., Seattle.
SANGSTON, Joseph J., Everett.
SAYLER, Leon, Spokane.
SCHIVIERIN, Arthur E., West Linn.
SCHMELLING, Herman C., Wauconda.
SCHOENROCK, William A., Alpina.
SCRENSON, John, Seattle.
SEAMANS, Harry, Orting.
SEMRO, Arthur W., Wilson Creek.
SETWICK, John, Seattle.
SHADDOCK, Thomas B., Dayton.
SHANAHAN, John G., Seattle.
SHELSE, Tom, Raymond.
SHERIFF, Russell H., Mount Vernon.
SHERIN, Steven, Enumclaw.
SHIELDS, Arthur N., Seattle.
SIMONSEN, Simon, Skamokawa.
SMITH, Thomas S., Seattle.
SMITH, Walter L., Elk.
SNOWDEN, Stanley, Seattle.
SOUTER, James C., South Bend.
SOUTHARD, Samuel W., Waitsburg.
STARR, Frank J., Seattle.
STEARNS, Peter, Seattle.
STEVENS, Bert, Norman.
STEINFIELD, Charles H., Seattle.
STILL, Arthur C., Tacoma.
STUBBS, Edward, Seattle.
STUMPF, Rudolph M., Seattle.
SWANK, Clarence E., Seattle.
TEISETH, Jacob B., Stowood.
THEOBALD, Edgar T., Colville.
TORKLEP, John A., Tacoma.
TUENGEL, Herman E., Snohomish.
TWERDALE, Barney J., Bow.
VAN ALLEN, Delbert B., Onalaska.
VAN SINDEREN, Sidney, Montborne.
VESTERGAARD, Magnus, Seattle.
VOELKER, William C., Colfax.
VOG, Holden, Puget Sound.
VOGEL, Lewis, Sedro Woolley.
VOLTONN, John, Columbia.
WAGNER, Werner R., Krupp.
WALLIS, Joe H., Arlington.
WALTERSDOF, Max A., Seattle.
WARD, Claude M., Sumas.
WARNER, John E., Olympia.
WEBSTER, James M., Middleport.
WEITZ, John C., McKenna.
WHARTON, William H., Yakima.
WHITTAKER, William J., Clarkston.
WIK, Andrew, East Stanwood.
WILLARD, Richard C., Seattle.
WILLIAMS, Hugh R., Rochester.
WILLIMOTT, Dudley V., Suquamish.

Privates—Continued

WILOUR, Clayton, Bow.
WINKLER, Arthur E., Mount Vernon
WRIGHT, Preston M., Vancouver.
ZURFLUH, Joe, Globe.

DIED OF DISEASE

Colonel

BELL, James E., Spokane.

Captain

GOUGH, Arthur W., Seattle.

Lieutenants

KANTNER, William G., Everett.
PICKERING, Lester B., Monroe.
PINKHAM, Louis H., Jr., Spokane.
WARD, Homer W., Centralia.

Master Engineer

STEED, Jesse, Seattle.

Sergeants

ALLEN, William H., Seatttle.
ALTMAN, Theodore W., Spokane.
AUSTIN, Wilson N., Seattle.
BROWN, Robert J., Morrison.
DUNBAR, Walter C., Grandview.
MARTIN, Thomas F., Castle Rock.
RHODEFER, Clyde A., Sequim.
RIEGEL, John Jake, Fairfield.
STEPHENS, Edward, Spokane.

Corporals

ALBERTSON, Ellsworth E., Mount Vernon.
BRAGDON, Harold B., Seattle.
BROWN, Clinton S., Davenport.
BURKE, Iver, Corfu.
CROSS, Leroy W., Valleyford.
DRISCOLL, John Patrick, North Seattle.
HUBBARD, Frank H., Seattle.
JOHNSON, Joseph E., South Prairie.
LEONARD, John William, Walla Walla.
MEYERS, Preston O., Spokane.
PETERSON, Alfred H., Seattle.
STOUT, Ernest D., Tacoma.
TARTER, John W., Hartline.
TEGTMEYER, Arthur W., Sunnyside.
WILLIAMS, Clarence F., Reardon.
WILLSON, Paul K., Seattle.

Cooks

HAGSTROM, Erick, Monroe.
LEWIS, Orphard J., Tacoma.
SPINK, Orla H., Centralia.

Muscian

CUNNINGHAM, Edward C., St. Johns.

Nurses

DELANO, Jane A., American Red Cross, Washington.
DRISCO, Alice S., Seattle.

Saddler

JERSON, John A., Tacoma.

Wagoner

BUSEY, Harrison I., North Yakima.

Privates

ABRAMS, Arthur T., Spokane.
ADAMS, Ura L., Prescott.
ALBERT, Clarence M., Colbert.
ALTMAN, Edward L., Long Branch.
ANDERSON, Fred W., Hadlock.
ANDERSON, Harold H., Bellingham.
ANDERSON, Jack T., Bellingham.
ARMSTRONG, Almiron, Yakima.
BAKER, Harvey C., Everett.
BOB, Alphonsus, Tulalip.
BROMLEY, Dewey Volley, Bickleton.
BRUNDAGE, Cleo E., Seattle.
CALDWELL, George W., Prosser.

WASHINGTON

Privates—Continued

CARLSON, Andrew C., Tacoma.
CHAUSSEE, Wilford P., Pacific.
CHRISTENSEN, Chris, Ellenburg.
CLEVINGER, Julius, Doty.
COOK, Charles L., Poulsbo.
DALBEY, Justin E., Seattle.
DAVIDSON, William E., Dayton.
DAVIS, Raymond J., Hoquiam.
DeBOLT, Floyd, Adrian.
DELL, Thomas B., Dryad.
DOOLEY, Cecil H., Little Rock.
DUCKETT, Lloyd C., Riverside.
DURWARD, Allan, Centralia.
ELVIGION, Lewis, Spokane.
ENGLISH, Harold, Tenino.
ERICKSON, Peter, Issaguah.
FADER, William L., Mount Vernon.
FARMER, Walter Grant, Walla Walla.
FINNELL, Willis O., Latah.
FLETCHER, Charles N., Seattle.
FLORENCE, Carl, Creston.
FLYNN, Leo, Tacoma.
FREED, Victor, Seattle.
FREEMAN, Arthur M., Spokane.
GEORGE, Eli, Suguamish.
GRAY, Henry W., Enumclaw.
GULDSETH, Esten O., Colfax.
GUNDER, Don Francis, Puyallup.
HALL, Earl B., Matlock.
HAMLIN, Glezen F., Seattle.
HANSON, Arthur, Bellingham.
HAUMESER, Ira J., Battleground.
HELD, Walter G., Seattle.
HENRY, William W., Bellingham.
HOLMES, Frank W., Seattle.
HOPKINS, Augustus, Silcott.
HOVEY, Thomas E., White Salmon.
HOWELL, Fred, Seattle.
HUGHEY, John A., Seattle.
JAMES, Elson, Marysville.
JOHNSON, Ted M., Walla Walla.
KAYSSER, Charles L., North Seattle.
KILDOW, John S., Auburn.
KORUSSOS, Stilliance A., Seattle.
KRUGER, Henry J., Spokane.
KUNERT, Edward L., Aberdeen.
LAWSON, Arthur, Elmira.
LAWSON, Charles, Jr., Deer Harbor.
LE FRANCIS, Fred E., Clarkston.
LEIBLY, Louis F., Seattle.
LEVENS, Dan, Walla Walla.
LONG, James A., Mold.
McCOLLISTER, Ora M., Kiesling.
MARSH, Thomas H., Bellingham.
MARSHALL, Jesse G., Edmonds.
MARTIN, John B., Seattle.
MARTIN, Loyd C., Onalaska.
MASSE, Martin F., Spokane.
MATTHEWS, James I., Prosser.
MELVILLE, Isaac L., Renton.
MILLS, Kenneth, Spokane.
MINTER, James C., South Bend.
MOE, Christian, Holcomb.
MOORE, Jack, Wenatchee.
MORRIS, Charles, Puyallup.
MULLANEY, William T., Tenino.
MULLIGAN, John L., Seattle.
NELSON, Albert W., Acme.
NEWELL, Earl Chester, Freeman.
OWENS, Russell R., Raymond.
PEARS, Edgar Earle, Spokane.
PETERSON, Frank, Wenatchee.
PETERSON, Henry W., Seattle.
PETRICK, Otto H., Washtucna.
POLLEY, William Leroy, Auburn.
PORTOGALO, Thomas, Seattle.
POTTER, Jess I., Snohomish.
RANDALA, Henry, Tacoma.
RANDALL, Archie A., Carroll.
RODER, William A., Seattle.
ROSIN, Albert W., Castle Rock.
SANDSTEDT, Clarence E., Pasco.
SAUPE, Herman, Snohomish.
SAVAGE, Harry, Spokane.
SELLS, Leonard E., Bellingham.
SLAAKE, Leonard J., Spokane.
SOCKWELL, William C., Ferry.
SORENSEN, Anton B., North Yakima
STAVVOPOLOS, Vlases, Wenatchee.
THOMPSON, Robert J., Yakima.

Privates—Continued

THOMPSON, Thomas, Nespelem.
TOMLINSON, John, Toppenish.
TURNER, Harley A., Chewelah.
UHRICH, John, Waterville.
UTZ, Charles A., Seattle.
VINCENT, Leo P., Newport.
WARSON, Arthur E., Sumas.
WATTS, Cecil F., Spokane.
WEBSTER, Homer E., Centralia.
WEST, Albert R., Cathlamet.
WHITE, William B., Bellingham.
WIRSDORFER, George R., Chohalis.
WIVELL, Fred B., Shelton.
WRIGHT, Fred S., Everett.
WULF, William B., Ridgefield.
YANCEY, Arthur L., Spokane.
YOUNG, Gustave, Vancouver.

DIED OF WOUNDS

Captain

ALBERTSON, Webster S., Vancouver.

Lieutenants

ARGALL, Royal L., Spokane.
COHN, David H., Spokane.
LEWIS, Lee C., Tumwater.
MacKAY, William R., Seattle.
MAYNARD, Charles B., Spokane.
SEIPEL, Andrew V., Pinehurst.

Sergeants

ALTMAN, John, Spokane.
BETCHER, Fred, Pe Ell.
HILL, Paul, Everett.
PARKER, Paul E., Seattle.
PATTON, Gerald S., Seattle.
SCHMIDTMAN, Bernard H., Pasco.
SMITH, Arthur G., Vancouver.
STOEHR, William Philip, Sultan.
STRETCH, Roy C., Covada.
YOUNG, Floyd R., Mount Helo.

Corporals

ALEXANDER, Elbert, Pomeroy.
ANDERSON, Elmer R., Tacoma.
BAUERS, Frank E., Dayton.
BLACK, Charles M., Everett.
BLOOMQUIST, John W., Cheney.
BYRNE, Robert L., Tacoma.
CATER, Ira L., Olympia.
CONNELLY, Elmer B., Aladdin.
GREENE, William L., Palouse.
JACOBSON, Henry A., Alpha.
JAMES, William A., Castle Rock.
LEWIS, Arthur W., Spokane.
O'REAR, Merle W., West Seattle.
PRATHER, William E., Mt. Vernon.
PRICE, Miles, Mount Steilacoom.
STONE, Walter A., Bay View.
SWIFT, Claude J., Seattle.
TURLEY, Clarence L., Grandview.
YOUNG, Vearn W., Colfax.

Mechanic

LARSEN, Daniel, Ellensburg.

Wagoner

LANG, Anton C., Seattle.

Privates

ANSEL, John E., Everett.
ASH, Clark W., Montborne.
BARBEE, Irving H., Anacortes.
BENNETT, Raymond A., Camas.
BENSON, Cris, Seattle.
BENSON, Edward, Enumclaw.
BLAIR, Bob I., Spokane.
BLOOM, Bengt M., Newport.
BOTZON, Charles A., Spokane.
BOWERS, Carl W., Everett.
BRANSON, Nelson, Seattle.
BRATTSTROM, Allen G., Seattle.
BRUSETH, Joseph E., Evernade.
BUBBINS, Walter S., Ferndale.
CARR, Lloyd J., New Kamilche.
CAVALIR, Joseph, Cleelum.
CHARLSTON, Martin V., Brush Prairie.
CHESSER, Lewis E., Wilson.

Privates—Continued

CHRISTEN, Henry A., Kendall.
CIASCHINI, Antonio, Seattle.
CIRANNY, Louis, Tono.
CLARK, Harry Elton, Tacoma.
CLAUSNER, Leon, Spokane.
COLLINS, George L., Spokane.
COLTENBAUGH, Grant, Retsil.
COOPER, Guy L., Everett.
CORN, David Peabody, Outlook.
COY, Archie L., Carson.
CRUMEB, Artie G., Kelso.
CURTIS, Elmer M., Seattle.
DECKER, Herbert N., Tacoma.
DICK, George F., Pateros.
DIGBY, Russell B., Seattle.
DRESCHER, Howard, Chehalis.
DYE, Ronald E., Spokane.
EATON, George E., Toutle.
ELY, Robert W., Kennewick.
ENOCHS, Paul S., Puyallup.
ERICKSON, Olaf F., Tacoma.
EWING, George M., Auburn.
FEHR, John D., Seattle.
FLOTRE, Richard, Everson.
FOLMSHEE, Paul W., Richmond Beach.
FULWILER, John L., Spokane.
GAUME, Victor, Winlock.
GILES, Sol F., Seattle.
GRINSTEAD, Ray, Spokane.
GRUGEL, Mike, Seattle.
HALSEY, Archie M., Jerry.
HALVERSON, John A., Meridian.
HAMILTON, Albert J., Bellingham.
HANSON, Vixter E., Bellevue.
HARPER, Charles A., Spokane.
HAUAN, Bendik, Richmond Beach.
HERTTUA, Isaac, Bodar.
HESS, William, Riverside.
HILL, Werner John, Nasel.
HINSHAW, Floyd K., Mohler.
HOISINGTON, Ross G., North Yakima.
HORN, Fred J., Ridgefield.
HOWELL, Vernon L., Dryard.
HRECZUCH, John, Fort Ludlow.
HUGHES, Thomas, Seattle.
IRWIN, Herbert, Adna.
JOHNSON, Henry J., Deep River.
KARPINSKI, Stanley, East Tacoma.
KAYSSER, Charles L., Seattle.
KEEL, Edward H., South Bellingham.
KEYES, Clarence L., Auburn.
LAMB, Paul E., Seattle.
LEONARD, Elmer O., Castle Rock.
LEVIEN, Herman R., Blaine.
LONG, Ora, Spokane.
McCADUM, Joseph J., Spokane.
McKENNEY, George C., Walla Walla.
MARTIN, William H., Spokane.
MARVIN, Elbert, Seattle.
MASKERY, Lewis G., Spokane.
MEYER, George H., Vancouver.
MEYSTRE, Emile F., Naches.
MORROW, William, North Yakima.
MULFORD, Joseph Allen, South Tacoma.
NUDD, Ben, Seattle.
OLIVER, Charles, Aberdeen.
OLSON, Harry T., Spokane.
O'NEAL, William L., Fortson.
PATTEN, Charles W., Seattle.
PIRNIE, Arthur E., Seattle.
RAISON, Arthur, Ellensburg.
ROBINSON, Tom A., Twisp.
ROOT, Dan W., Seattle.
SATTERFIELD, Floyd D., Everett.
SHALLENBERGER, Braden W., Yakima.
SHANER, Charles A., Mossy Rock.
SHANNON, Charley E., Rice.
SHORT Elmer S., Cashmere.
SMITH, Alvin H., Loomis.
SMITH, Bert C., Falls City.
SONVILLE, Ernest A., Seattle.
STUBBS, Edward, Seattle.
SUNDE, Jacob, Fort Angeles.
TAYLOR, Henry A., Silverton.
THERKILDSEN, Niels, Waverly.
THOMPSON, George C., Wilbur.

WASHINGTON

Privates—Continued

UDDMAN, Erik A., Seattle.
USITALO, Henry A., Seattle.
VERRELL, Cecil L., Colville.
WALLING, Arthur N., Tacoma.
WILKINS, Earl Edward, Seattle.
WILKINSON, James R., South Yakima.
WILSON, Ernest A., Seattle.
WILSON, John P., Seattle.
WINCHELL, Frank T., Vancouver.
WINEHART, Earl T., Snohomish.
WOLFF, Edward J., Seattle.
WOODS, James E., Walla Walla.
ZANONI, John, Renton.

DIED OF ACCIDENT

Captain

CARLSON, Oscar F., Spokane.

Lieutenants

COPE, Dow R., Yakima.
WHEELER, Leon, Ellenburg.

Sergeants

BROWNING, George Francis, Aberdeen.
PARKER, Paul E., Seattle.

Corporal

MILLER, Dallas C., Waitsburg.

Cadet

LIVINGSTON, Ivan D., Pullman.

Saddler

DORRE, Manual, Seattle.

Wagoners

MEAGHER, Jack G., Seattle.
PARROTT, George C., Seattle.
UDDENBERG, Herman, Gig Habor.

Privates

AUSTIN, Samuel F., Spokane.
BARSCH, Harry M., Spokane.
BECK, Amos, Ford.
BLOOGETT, Clair L., Vancouver.
BORGFORD, Gudstien, Clallam Bay.
CARLSON, Victor S., Seattle.
CASTO, Jesse A., Morton.
DAYS, Lewis, Ellensburg.
DEAN, George E., Spokane.
FLINN, Roy E., Spokane.
FRENCH, Homer, Colfax.
HANSEN, Daniel M., Creosote.

Privates—Continued

HAYES, Fred E., Grandview.
HILL, Arthur, Everett.
HOCUM, Earl K., Spokane.
HORTON, Earl M., Selah.
JESSON, William E., Tacoma.
JOHNSON, Arvid Charlie, Custer.
JOHNSON, Carl H., Anacortes.
JOHNSON, Owen H., Waterville.
McCOWN, George R., Garfield.
MARCOTTE, Joseph A., Winlock.
MASON, Alvin, Jr., Spokane.
MATSON, Henry, Poulsbo.
MOREHOUSE, Wilmot C., Seattle.
OLSON, Oscar, Seattle.
PATNOE, Frank, Vancouver.
POPE, Fred, Raymond.
PRATOR, Alvin L., Tacoma.
ROBERTS, Abraham L., Carley.
ROBERTS, Abraham L., Granger.
RUOFF, Ernest J., Spokane.
SCHRANK, Fred Herman, Coloma.
SMITH, Alvin H., Loomis.
THORNTON, Frank A., Seattle.
VAN DERZEE, Armer J., Burlington.
WEAGANT, Frank Gilbert, Bellingham.
WHITE, Roy A., Centralia.
WILSON, Chester W., Arlington.

R. C. N.
CLARKSBURG
LUCINDA L. ROSE
D. D.

WEST VIRGINIA

WEST VIRGINIA

WEST VIRGINIA

WEST VIRGINIA

WEST VIRGINIA

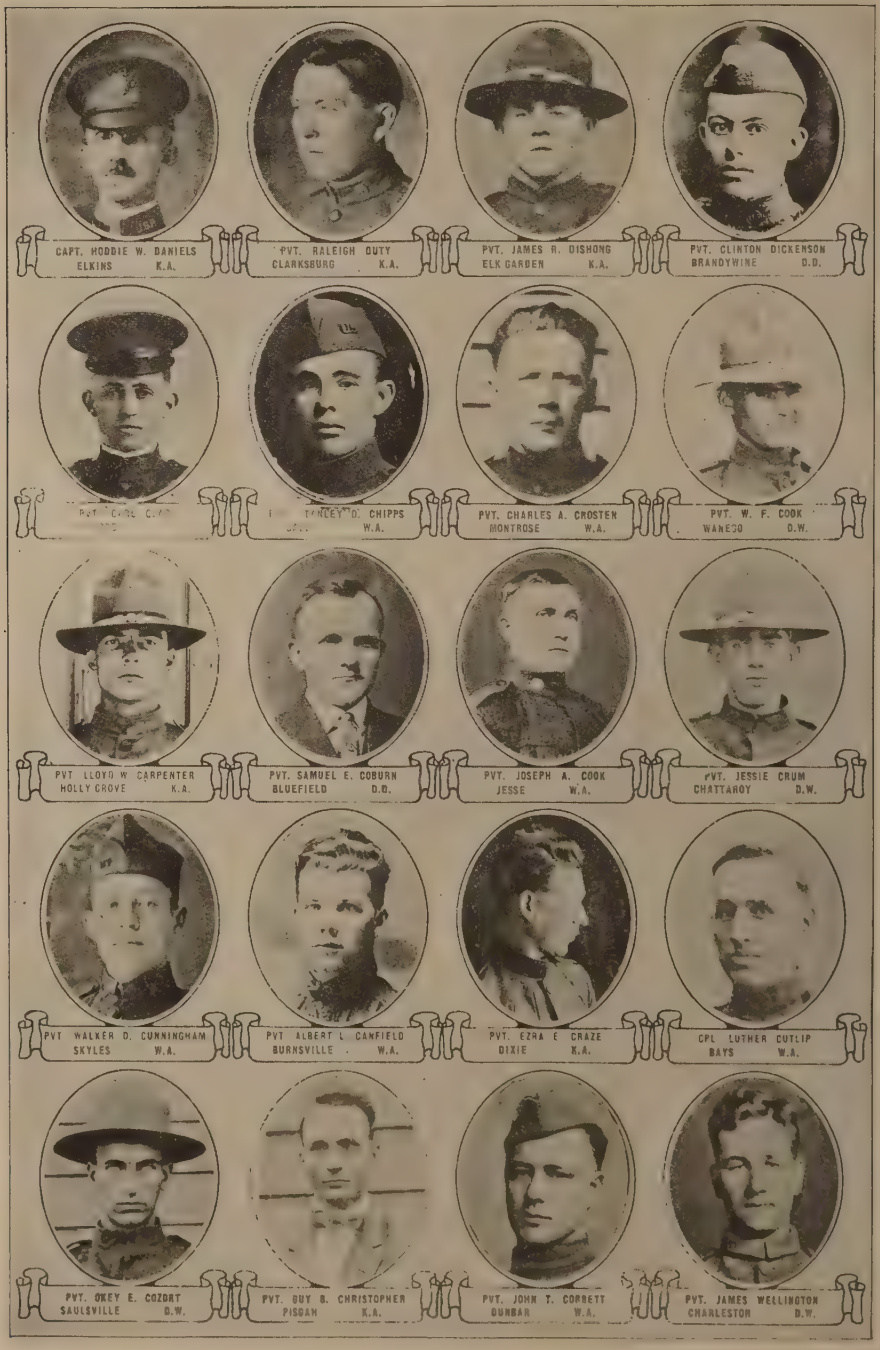

WEST VIRGINIA

WEST VIRGINIA

WEST VIRGINIA

WEST VIRGINIA

WEST VIRGINIA

WEST VIRGINIA

WEST VIRGINIA

WEST VIRGINIA

WEST VIRGINIA

WEST VIRGINIA

WEST VIRGINIA

WEST VIRGINIA

WEST VIRGINIA

WEST VIRGINIA

WEST VIRGINIA

WEST VIRGINIA

WEST VIRGINIA

KILLED IN ACTION

Captain

DANIELS, Hoddie Wilbur, Elkins.

Lieutenants

ANDERSON, Lane S., Charleston.
BLANKENSHIP, Benjamin F., Thornwood.
DIAL, Walter V. A., Huntington.
GILKESON, Robert W., Romney.
GRAHAM, William S., Charleston.
KELLY, James A., Piedmont.
O'BRIEN, William H., Montgomery.
PARRISH, Roy E., Clarksburg.
PAYNE, Francis W., Charleston.
SAUNDERS, Aloonzo W., McDowell.
SHEDD, Clyde E., Bluefield.
SIMPSON, William E., West Union.

Sergeants

BARTLETT, Frank B., Buckhannon.
BRITTON, Cecil O., Clarksburg.
CLAY, Floyd W., Minerva.
CRUM, William, Jr., Crum.
DAVIS, Carl B., Petersburg.
GARRISON, Porter, Auburn.
HAMM, Scott, Iaeger.
HARRIS, Wilbur, Great Cacapon.
KLEEH, Charles G., Wheeling.
McGINNIS, Charles R., Parkersburg.
MULFORD, Wade E., Henderson.
PATTERSON, James A., Ripley.
REED, Mark S., Stover.
SPANGLER, Howard, Peterstown.
WARD, William D., Wheeling.
WHITE, Harry L., Bluefield.

Corporals

ADAMS, C., Big Isaac.
ALEXANDER, Ralph L., Moundsville.
ASH, Benjamin H., Morgansville.
ATHA, Thomas R., Fairmont.
BENNETT, Thomas, Belmont.
BOGGS, Eph., Red Jacket.
BOND, Charles F., Merrimac.
BRADY, Arthur D., French Creek.
BRAWLEY, John M., Charleston.
FERGUSON, Leroy, Huntington.
GARNER, Wilford L., New Martinsville.
GIBSON, Olin E., Henderson.
GRAY, Austin E., Moundsville.
GREEN, Luther H., Sutton.
GRIFFIN, William L., Parkersburg.
HAMILTON, Victor, Grantsville.
HART, Quantrell G., Dundon.
KENT, William B., Pennsboro.
KERSEY, Charles F., Charleston.
LEWIS, Allen G., Gerrardstown.
LOWE, Benton M., Pine Grove.
McKOWN, Ralph H., Ripley.
McMULLEN, Charlie, Spencer.
MATHENEY, Samuel J., Sulphur Springs.
MILLER, Fred C., Fairmont.
NEEL, William B., Bayard.
NEWLON, Benjamin F., Simpson.
PARKER, Hubert, Charleston.
PETTICORD, Cecil L., Wheeling.
RHODES, Herbert D., Boaz.
ROWLEY, John, Waverly.
SCARBROUGH, Joseph C., Charleston.
SECKMAN, Grover C., Belmont.
SIMMONS, Carl, Belington.
SMITH, Charles R., Charleston.
STANTON, Joseph E., Wheeling.
STEWARD, James D., Elkins.
THOMPSON, Fred R., Dunbar.
TROWBRIDGE, Madison E., Kingwood.
WATKINS, Emerys M., Follansbee.
WHITTEN, Rupert O., Hinton.
WILSON, Herbert H., Grafton.
WITZGALL, Herbert Joseph, Huntington.
WRIGHT, Raymond, Fairview.
YOUNG, Elven W., Weir.

Bugler

LEESON, Okey, Oxford.

Cook

HOWES, Pearley B., French Creek.

Mechanics

ABELS, Cecil C., Ravenwood.
MANSFIELD, John J., Piedmont.
MOORE, Wilbur Simpson, Grafton.
RODGERS, Patrick J., Benwood.
SANER, Mike V., Moundsville.
SWIGER, Warner, Smithfield.

Wagoner

TENNEY, Marcellus, Sand Run.

Privates

ABLE, Jacob H., Statesbury.
ADKINS, Elisha G., Hamlin.
ADKINS, Harry, Fort Gay.
ALDERMAN, Dell, Whitesville.
ALDERTON, Marion L., Great Cascapon.
ALEXANDER, Oscar G., Moatsville.
ALKIRE, Malford E., Webster.
ALLEN, Nathan G., Bryson.
ALTICE, Ed., Devilsfork.
AMODIA, Mike, Reynoldsville.
ANDERSON, John, Danville.
ANDERSON, John L., Jacksonburg.
ARGIROPLOS, James J., Keyser.
ARMSTRONG, Clyde L., Belleville.
ARTHUR, Osie E., Montgomery.
AYERS, Charles L., Parkersburg.
BAIER, Ernest H., Mason County.
BAILEY, Denver, Charleston.
BAINBRIDGE, William L., Longacre.
BAKER, Garrett, Rawl.
BALDWIN, Raymond, Beryl.
BALL, John H., Gallipolis Ferry.
BALL, Willard, Chauncey.
BALSER, Thomas W., Ripley.
BARTLETT, James, Stamford.
BARTRAM, Clawerence, Stallings.
BASSETT, William H., Riley.
BECKETT, Raymond R., Salt Rock.
BELLOMY, —, Ceredo.
BIRLIRAKIS, George, Wheeling.
BLAKE, William Thomas, Benwood.
BOGGS, Edward L., Glace.
BOWERS, Lawrence, Fairmont.
BOWMAN, Edward F., Wheeling.
BOYCE, Joseph W., Keyser.
BOYDOH, Buie W., Monongah.
BRAGG, Joshua P., Hinton.
BRANNON, Doy L., Auburn.
BRISENDINE, Ottie D., Hunt.
BRISSEY, William O., Berea.
BRITTON, Samuel W., Sazon.
BROWN, Andy Scott, Birch River.
BROWN, Clay Roy, Craigsville.
BROWN, Lloyd E., Fairmont.
BROWN, Solomon H., Orlando.
BUMGARNER, Basil, Elizabeth.
BURKE, Abie L., Montana Mines.
BUTCHER, Lewis Elbert, Weston.
CALHOON, Jesse B., Parkersburg.
CALLAWAY, Earl, Hilltop.
CALVERT, George G., Moundsville.
CARANTELLA, Gonaldo, Salondi.
CARPENTER, Charles C., Buckeye.
CARPENTER, Loyd W., Holly Grove.
CARTER, Aaron, Thompson Valley.
CARVER, James Robert, Edmond.
CATTELL, Ezra B., Follansbee.
CHANNEL, Owen C., Newburg.
CHAPIN, James, Chauncey.
CLAY, Joseph S., Clay.
CLEGG, Virgil Sam, Slate Creek.
COCHRAN, David J., Lizemores.
COE, Earl, Tyler County.
COEN, Homer, Mudfork.
COFFEE, Robert L., Kester.
CONAWAY, Nason F., Harrisville.
CONLEY, John T., Levi.
CONNER, Thomas M., Fairmont.
COOK, James D., Bald Knob.
COOK, Newton, Monaville.
COOPER, Harry E., Grafton.
COPACEA, John, Wareton.
CREASY, Everett Otha, Beaver.

Privates—Continued

CUFF, William, Eckman.
CURFMAN, William B., Kyger.
CURIA, Tony, Holden.
CUTLIP, William I., Holly.
CUTRIGHT, Amon, Czar.
DATZKO, Mike, Glendale.
DAVIS, Harold, Watson.
DAVIS, Omer, Smithton.
DAVIS, Philip, Iris.
DAVIS, Roy, Lavaleete.
DEAN, Emery, Fort Gay.
DEAN, Wm. F., Buckhannon.
DELANEY, Forest L., Moundsville.
DICKSON, Noah A., Thurmond.
DILLION, Harry L., Winfriede.
DODRILL, Sampson D., Webster Springs.
DORRIS, Vincent, Wheeling.
DREIBELBIS, Harry O., Charleston.
DUMMIT, Mike, Wheeling.
DYE, Curtis Alexander, Huntington.
EARNEST, John O., Wellsburg.
EFFINGHAM, Andrew E., Huntington.
ELDER, William W., Farmington.
EVANS, Clarence E., Rio.
EVANS, James, Benwood.
EXLINE, Oscar, Strange Creek.
FISHER, Howard M., Cameron.
FIDLER, Paul McAvoy, Elkins.
FISHER, Earl O., Parkersburg.
FISHER, Milford O., Charleston.
FITZGERALD, James R., Wheeling.
FORINASH, Albert C., Duffy.
FOX, Albert, Elm Grove.
FRANZ, William C., Wheeling.
FREESE, Chester H., Wheeling.
FRITTS, Charles F., Martinsburg.
FUGETT, Harrison L., Kayford.
GALIANO, Antonio, McComas.
GARNER, Herbert F., Clarksburg.
GEHO, David W., Bellton.
GILLESPIE, William H., Putney.
GLOVER, Clifford C., Keenan.
GOFF, Monroe, Parsyburg.
GOLDSBERRY, John V., Warewood.
GRAHAM, John, Horspen.
GRAVES, Charley W., Raleigh.
GRAY, John W., Moundsville.
GREER, Robert E., Killarney.
GREGORY, Clarence W., Blaine.
GRIM, Jesse P., Cameron.
GRISHABER, Joe J., Charleston.
GROVE, Clarence C., Harpers Ferry.
GROVES, Clarence, St. Marys.
GUNTER, Richard B., Eccles.
GUNTHER, Edward, Logan.
HALL, Charles A., Weston.
HALL, Harold Lamonte, Buffalo.
HALTERMAN, Leslie W., Freemansburg.
HAMRIC, Arch, Braxton.
HAMRICK, Gale, Adamston.
HAMWAY, Sam, Wheeling.
HANDLEY, Clyde C., Culloden.
HANNAH, Willie, H., Powellton.
HARLESS, Nain, Lewiston.
HARMAN, Raymond L., Brandywine.
HARRISON, Edmund C., Charleston.
HART, Alva Theodore, Maxwell.
HARTLEY, Walter R., Loudenville.
HATFIELD, Cush, Horsepen.
HAUGHT, James A., Bristol.
HAWKINS, Carley R., Mannington.
HAWKINS, Marvin, Davy.
HAYNES, Walter L., Hambleton.
HECKENBERRY, Cecil C., Sully.
HEDGES, Joseph, Moundsville.
HESS, Felix, Bloomington.
HIGGINBOTHAM, Allen Sullivan, Trackfork.
HILDRETH, Dewey S., Brown.
HILDRETH, Harrison H., Dola.
HITCHCOCK, James W., Wheeling.
HOKE, John C., Sulphur Springs.
HOLLEY, Chester A., Guyandott.
HOLSTIN, Erven R., Brownland
HONAKER, H., Thayer.
HONAKER, John, Mount Hope.
HONAKER, Zed S., War.

WEST VIRGINIA

Privates—Continued

HOPKINS, Arden, Given.
HORN, William L., Green Springs.
HOUCHIN, Ward W., Hosterman.
HOUSER, William M., Keyser.
HOUSK, Dewey C., Maben.
HOWARD, Raymond, Newell.
HUDSON, Elza O., Midway.
HUFFMAN, Kenny, Dry Fork.
HUFFMAN, Noah F., Breeman.
ICE, Everett E., Bellington.
JACKSON, Wade H., Charlestown.
JARVIS, Albert E., Blue Creek.
JENKINS, Azel M., Milton.
JERRELLS, Henen, Carey.
JIVIDEN, Evert E., Leon.
JOHNSON, Solomon, Summit Point.
JONES, Albert I., Moundsville.
JONES, Earl, Clarksburg.
JONES, Fred E., Philippi.
JONES, Hobert G., Parkersburg.
KANE, Anthony, Elm Grove.
KEENEY, Charles H., Eastbank.
KEFFER, Henry D., Ernest.
KEITH, Ira Dell, Vaughan.
KEITH, Ophie H., Gem.
KELLAR, Duwain E., Clarksburg.
KELLER, Robert S., Morgantown.
KENEDA, Alex, Uno.
KERNS, Done, Sully.
KESSEL, Snowdon, Kessel.
KESSER, James C., Parkersburg.
KIGER, Earl W., Gloversgap.
KINSER, James T., Dixie.
KIRSCH, Louis, Morgantown.
KLINE, Henry W., Oxley.
KUTCHMAN, William Herman, Wheeling.
LAMBERT, Albert, Mill Creek.
LAMBERT, William O., Franklin.
LAWRENCE, Frederick, Union.
LAWRENCE, Lonnie W., Fairmont.
LAWRENCE, William L., Bluefield.
LAWSON, William, Blakely.
LAYFIELD, Harry A., Harrisville.
LEDGER, Joseph C., West Liberty.
LEE, William F., Palestine.
LEESON, George, Saxon.
LEMASTER, Homer W., Redington.
LESTER, Clyde L., Fort Gay.
LIPSCOMB, Lonzo S., St. George.
LISTON, Ray, Albright.
LIVESAY, Earl, Frankford.
LOWE, Roy, Clagle.
LOYD, Edgar H., Ronceverte.
LYONS, Everett L., Parkersburg.
McCARTY, Harry G., Liverpool.
McCAULEY, Reymond, Congo.
McCLOUD, Maryland, Huntington.
McKENNY, Fred Carton, Milton.
McMILLAN, Thomas M., Wheeling.
McMILLIAN, Lee, Jesse.
McMILLION, Asa L., Esty.
McMILLION, Edgar Elmer, Cass.
McNEELY, John B., Logan.
MAIDO, Nicola, Clarksburg.
MARKS, Elzy, Armor.
MARTIN, Benjamin, Richwood.
MARTIN, John, Blair.
MASON, Lummy H., Gypsy.
MATTHEW, Andrew L., Volga.
MAYLE, Lawrence A., Moatsville.
MEADOR, Bernard, Glen Allum.
MEADOWS, Cam B., Talcott.
MEFFORD, Oscar E., Huntington.
MERCER, Henry G., Morgantown.
MERRIFIELD, Mac C., Worthington.
MIDKIFF, Oscar, Blooming Rose.
MILLER, Dennis C., Morgantown.
MOFFETT, Charles A., Alderson.
MOORE, John F., Mannington.
MORRIS, Burley P., Blakeley.
MORRIS, Charlie, Erbacon.
MORRISEY, Jack A., Sistersville.
MOUTAFES, John K., New Cumberland.
MOZENA, Clarence, Sistersville.
MULLINS, Howard C., Olcott.
MYERS, Howard S., Hendricks.
MYERS, William, Dartmoor.
MYLIUS, William M., Elkins.

Privates—Continued

NEACE, William A., Newanta.
NEELY, Gilbert A., Morgantown.
NELSON, Farm, Lincoln.
NEYLON, James Leo, Montgomery.
NICKLE, Charles L., Hookstown.
NITZ, Carl F., Bulgar.
NOBLE, Bruce McKinley, Bertha.
NULL, Clarence C., Raymond City.
NUTTER, Lloyd K., Nuttersville.
O'BRIEN, Earl Conrad, Ronceverte.
OSBURN, Lawrence, Clay.
OWENS, Oliver J., Palestine.
PERDUE, Jesse, Gallagher.
PERKS, Joseph W., Charleston.
PERRY, Walter, Kermit.
PERSINGER, William P. Parkersburg.
PETRYKONSKI, Adam, South Carbon.
PETTY, Frank, Oxley.
PHILIPPE, Albert, South Charleston.
PHILLIPS, William O., Wheeling.
PINSON, Calvin, Brachland.
PITMAN, Joseph H., Rutledge.
PITSENBARGER, Henry Joseph, Pool.
POE, Charles S., Marmet.
POLLARD, Edward John, Clarksburg.
PRATT, Os. P., Newburg.
PRUNTY, Clarence, Morgansville.
PURDUE, Jesse, Gallagher.
RADER, Claud C., Pritchard.
RAINEY, George S., Point Pleasant.
RAMEY, Fletcher, Queens.
RAMSEY, Ira S., Hamlin.
REDES, Henry L., Boomer.
REGESTER, Lawson D., Hall.
RENDE, Joe, Yukon.
RHODES, Emmett H., Spencer.
RHODES, William, Pasco.
RIDDLE, Paul B., Folsom.
RIGGLE, Walter B., Cameron.
RIGGLEMAN, Harry Gibson, Williamsport.
RILEY, Thomas Sylvester, Weston.
RINEHART, Willis Preston, Buckhannon.
ROBERTS, Wyatt, Sweetlands.
ROBERTSON, Okie E., Ada.
ROBERTSON, William, St. Paul.
ROBEY, Earl E., Wilsonburg.
ROBINSON, Clyde, Folsom.
ROBINSON, Earle W., Charleston.
ROBINSON, James L., Cameron.
ROBINSON, Jesse, Reader.
ROBINSON, Lawrence H., Gary.
ROLLINS, Oscar H., Charlestown.
ROSE, Carl, Thornwood.
ROSS, Wedsel, Huntington.
ROUSH, Warner E., New Haven.
RUNIONS, Howard E., Keyser.
RUNNER, Ray R., Tunnelton.
SAUNDERS, Jesse, Paradise.
SAUNDERS, Ralph H., Morgantown.
SAUVAGOET, Oscar Cornelius, Wheeling.
SAWYERS, William R., Sulphur Springs.
SEACRIST, E., Blooming Rose.
SEAY, Bert E., Fayetteville.
SELVEY, Grover D., Divide.
SEMEINEIKY, Gus, Crozier.
SETTLES, James F., Stumptown.
SHAVER, Warder G., Cedarville.
SHILLINGBURG, Olin L., Mount Storm.
SHILLINGBURG, Tony W., Mount Storm.
SHINN, Harley F., Millwood.
SHOAP, Calvin L., Ridgeway.
SHOEMAKER, Willis R., Romney.
SHRADER, William Castle, Harrisville.
SHUMATE, John W., South Charlestown.
SHUTTLESWORTH, James H., Worthington.
SIMMS, Roy, Chapmanville.
SINCLETON, Fred, Dutch.
SISLER, Benjamin H., Shafer.
SKIDMORE, Ray O., Gypsy.

Privates—Continued

SLIDER, Clyde H., Davis.
SMITH, Harvey W., Alderson.
SMITH, Victor H., Charleston.
SMITH, Willie F., Blair.
SNIDER, Henry C., Clarksburg.
SNYDER, John Harry, Meadowbrook.
SPARKS, Benjamin H., Richwood.
SPENCER, James, Fenwick.
STANTON, Roy, Barboursville.
STARR, Levi, Naugatuck.
STEELE, Robert O., Red House.
STEFFEL, James F., Charleston.
STEWART, Bee, Amherstdale.
STEWART, Edmond David, New Cumberland.
STEWART, George C., Moundsville.
STOCKHOFF, Clarence B., Point Pleasant.
STROSNIDER, Thomas, Wardensville.
STUART, George, Julia.
SUMMERS, John H., Clarksburg.
TALLHAMER, George A., Normantown.
TASSY, Frank, Wierton.
TENNANT, Clarence O., Blue.
THOMPSON, Calvin, West Hamdon.
THOMPSON, Solomon E., Elbert.
THORN, Grover H., Friendly.
TIMMERMAN, George H., Wilson.
TITTLE, William, Gypsey.
TOLER, Robert Lee, Cyclone.
TOOTHAM, Frank William, Sincerity.
TOWERS, Osa V., Parkersburg.
TRAMEL, Tom, Roderfield.
TRENT, Elige, Vulcan.
TRIPLETT, Jacob B., Huttonsville
TUSING, Kay, Montrose.
VANCE, Nuel S., Hurricane.
VANCE, Ulysses B., Cyclone.
VARLAS, George, Moundsville.
WALTON, George, Coxs Mills.
WARNICK, William, Fairmont.
WATTS, John W., Spencer.
WAYCHOFF, Frank, Morgantown.
WEEKLEY, Ola W., St. Marys.
WEEKLEY, Ray, Shirley.
WEESE, Wilbur W., Beverley.
WEISS, John Frederick, Tridelphia.
WELSH, Frederick W., Hominy Falls.
WESTFALL, Cornelius R., Wyoma.
WHANGER, Harrison O., Lewisburg.
WHITE, Birchard H., Hardy.
WHITE, Dayton, Wymer.
WHITE, James B., Salt Rock.
WHITE, Peter, Canterbury.
WHORTON, Elbert, Moundsville.
WILLEY, Oscar W., Spragell.
WILLIAMS, Clement H., Griffithville.
WILLIAMS, Emerson A., Ravenwood.
WILLIAMS, John, Kenova.
WILLIAMS, John M., Cameron.
WILLIAMS, Sherman, Bluefield.
WINTZ, George J., Warwood.
WITHROW, Harrison M., Charleston.
WITHROW, Otis L., Buffalo.
WOLF, George W., Berkeley Springs.
WOLFORD, Charles C., Wappocomo.
WOODS, Raymond A., Jennings.
WOOLEY, John M., Clifton.
WYATT, Cecil S., Richardson.
YOCKEY, George L., Wheeling.
ZITZELSBERGER, Andrew J., Poca.

DIED OF DISEASE

Major

GRUBB, Albert L., Berkley Springs.

Lieutenants

BERRY, Darwin S., Terra Alta.
DEVAUGHN, William J., Lewisburg.
FISHER, Delbert, Huntington.
WARNER, Charles E., Parkersburg.

Sergeant Major

McCULLOUGH, Albert M., Charleston.

WEST VIRGINIA

Sergeants

BOYD, Spencer L., Eckman.
COCHRAN, James, Kegley.
FARLEY, Andrew, Atenville.
KEEN, Miles L., Knobs.
LINK, William H., Duffields.
SMITH, Ingle, St. Marys.
WIRT, William H., Moundsville.

Corporals

GOFF, Edward Levi, Garrison.
JACKSON, Ottus D., Wayne.
MEADOWS, Kenneth M., Huntington.
SISSON, James, Sissonville.
SLONAKER, Joshua D., Dillons Run.
STINSON, Ernest L., White Sulphur Springs.
VANDERVANDER, Foster, Circusville.

Bugler

SMITH, Charles H., Wellsburg.

Cooks

CHILDS, Samuel A., Heights.
SMITH, Coy, Auburn.

Mechanics

LAJEK, Paul, Benwood.
SAWIJCKY, Gratsian, Gary.

Musicians

OFTERDINGER, William, Moundsville.
SANDERS, Earnest P., Charleston.

Nurse

ROSE, Lucinda L., Clarksburg.

Saddler

SAMS, Carl, Parkersburg.

Wagoners

CRUMRINE, Charles E., Parkersburg.
HELSLEY, James F., Grafton.
LIPINSKI, Mike, Gary.
SNYDER, Martin, Shenandoah Junction.

Privates

ADAMS, Earl L., Enterprise.
ADDIO, Tindero, Ackon.
ALIFF, Isaac(Eccles.
ANDERSON, Clifton W., Piedmont.
ANDERSON, William B., Freeman.
ARBAUGH, Asa, Charleston.
ARCHER, Glen L., Parkersburg.
BAILEY, Jesse K., Oceana.
BAILEY, Robert, Huntington.
BELL, Joseph H., Mannington.
BELLOMY, Henry H., Huntington.
BENNETT, Wilbur, Meadville.
BOGGS, Charles E., Oka.
BRADSHAW, George, Gary.
BRANDON, Clayton B., Belington.
BROWN, Edward L., Green Springs.
BUCKLEY, James A., Davis.
BURGE, Jesse, Chester.
BUSCH, Roscoe E., Freed.
CALLISON, Isaac T., Springdale.
CARLIN, William, Jr., Gatewood.
CAVENDER, Charles M., Princeton.
CHAPMAN, Andrew Jackson, Persinger.
CLARK, George L., Willowbond.
COBURN, Samuel E., Ada.
COCKRELL, John D., Charleston.
COLLIER, Carl L., Pliny.
CONAWAY, William F., McMechen.
COOK, Bura S., Washington.
COOK, Herman W., Catawba.
COOK, William F., Wanogo.
CORN, William B., New Cumberland.
COX, Thomas J., Dehne.
COX, James R., Queen Shoals.
CRISS, Guy Harley, Littlebirch.
CROW, Harry, Bethany.
DAVIS, Albert R., Rowlesburg.
DAVIS, Louis L., Elm Grove.
DEARTH, John J., Camden.
DOTON, Edward, Elbert.
DOWNEY, Jerry P., Floe.
DUFFIELD, Addie, Chloe.

Privates—Continued

DUMIRE, Newton, Buckhannon.
DUNCAN, Frederick A., Huntington.
EMERSON, Lewis D., Weston.
EVANS, Henry C., Wheeling.
FACEMIRE, Lidle C., Buchannon.
FAMEA, Patsey, Denmoot.
FARNSWORTH, Paul, Troy.
FERGUSON, Ray, Kernes.
FINK, Carl, Flint.
FLESHER, William B., Troy.
FLINT, Lorenza D., Canaan.
FLORA, James, Point Pleasant.
FOLEY, James W., Heater.
FOOTO, Nicholaum, Freeman.
FOSTER, John, Huntington.
FRANCH, Nick, Alpena.
GAINER, Silas D. Tanner.
GARVIN, Floyd E., Jane Lew.
GARY, Ernest, Huntington.
GERKEN, Albert A., Fairmont.
GODDARD, Henry L., Sevy.
GOODMAN, Herbert J., Williamson.
GORDON, Bertie R., Coxs Mills.
GREENLIEF, Deward J., Coxs Mills.
GRUBB, William E., Rievesville.
GUTHRIE, John W., Morganville.
HALSTEAD, Clam L., Dorothy.
HAMRICH, Morgan, Webster Springs.
HANNA, Robert A., Richwood.
HARVEY, Charles L., Gormania.
HAYES, Manard E., Mannington.
HEWITT, Jesse B., Moundsville.
HILL, Bennett Wiley, Willowton.
HOLLEY, Lewis, Martinsburg.
HOOSER, Leo, Fort Gay.
HORNBECK, Joseph D., Kodron.
HORNICK, Eli, Bowden.
HOVATTER, James B., Moatesville.
HUDGENS, Robert T., Welch.
HUNTER, Alexander W., Ronceverte.
HUTSLER, Adrian C., Glengary.
ISENHART, John W., Glenville.
JEFFREY, Clyde, Banco.
JOHNSON, Arthur J., Wheeling.
JOHNSON, Johnnie, Accoville.
JOHNSON, Robert D., Roneys Point.
JOHNSON, Roy, Parkersburg.
JOHNSON, Scott M., Sweetland.
JOHNSTON, Robert Preston, Berkeley Springs.
JONES, William F., Martinsburg.
KELLEY, James W., Harrisville.
KEYSER, Walter, Huntington.
KIDDER, Charles, Elizabeth.
KIMBLE, John H., Maysville.
KINNEY, Swithen, New England.
LANCASTER, Francis W., Reader.
LARUE, Jesse, Princeton.
LAVENDER, Roy, St. Albans.
LEMASTERS, Jasper L., Middlebourne.
LEMMONS, Clark James, Horner.
LILLY, Elmer B., Hinton.
LIMING, Fred O., Burton.
LIOBER, Frank E., New England.
LOGSTON, Thomas D., Sherman.
LYNCH, John, Scary.
McCANN, James Julius, Wheeling.
McDANIEL, Claude C., Elkins.
McGUINNESS, John P., Washington.
McKINNEY, Lee R., Tango.
McNEIL, James O., Moorefield.
MAHAN, Lyle F., Huntington.
MANFROI, Faustino, Morgantown.
MARCUM, Ransom, Crum.
MARTIN, Charlie A., Hepzidah.
MASH, Russell, Nutterfort.
MASON, Clarence A., Hartford.
MATHESS, Charles, Big Springs.
MATSON, William T., Elizabeth.
MEADOWS, Esom Monroe, Huntington.
METZ, George H., Coburn.
MEYER, Carle M., Mineral Wells.
MILLER, Daniel, Oakland.
MOORE, Marion E., Morgantown.
MORGAN, Chester A., Cuion.
MORRONE, Paolo, Rivisville.
MULLENAX, Edward J., Dry Run.
MYERS, Edwin, Walkersville.

Privates—Continued

NAPIER, William S., East Lynn.
NAYLOR, Wesley, Newton.
NEAL, Carl E., Kanawha Station.
NELSON, Garnett O., Simoda.
NEWELL, Isiah G., Wellsburg.
NEWHOUSE, Victor R., Rada.
NEWMAN, Clayton Manse, Huntington.
NICKELL, Edward B., Hinton.
NIXON, Ethan C., Watson.
NOBLE, David S., Charleston.
PARKER, Wallace L., Lowell.
PATTON, Gussie, Poll.
PHILLIPS, Brady D., Montrose.
PICKENS, Ray, Buchannon.
PITSNOGLE, Daniel W., Martinsburg.
POL, Ralph, Chester.
POLAND, Charles A., Kirby.
POND, Earnest L., Nutterfarm.
PRUETT, Homer, Canebrake.
PYETT, Dink E., Fayette.
QUINN, Ellis, Pennsboro.
RABER, Lee, Blacksville.
REED, Walter D., Oxford.
REGER, Frank, Buchanon.
RIGGS, John W., Pike.
RIGGS, Lawrence C., Morgantown.
RIVERS, Coleman, Nabab.
ROACH, Jesse, Rocksdale.
ROSE, Lancelot A., Clarksburg.
SCARBERRY, William, Glenwood.
SHINGLEDECKER, Frank L., Taylor.
SHORT, Alda, Baileysville.
SHRADER, Hobart F., Harrisville.
SHREWSBURY, Arvel D., Princeton.
SHROYER, Goff L., Grafton.
SIMPSON, Harry T., Huntington.
SLONAKER, Joshua D., Dillons Run.
SMITH, James W., Berkeley Springs.
SMITH, Leroy, Salem.
SMITH, Thomas P., Quaker.
SOUDERS, Fayette C., Ranson.
SOUTHALL, Howard W., Gay.
SPENCER, Guy, Mount Pleasant.
SPENCER, Hiram I., Paw Paw.
SQUIRES, Freeman G., Industrial.
STALEY, Earl, Hastings.
STARCHER, Raymond F., Camden.
STENGER, Vincent Jacob, Short Creek.
STONE, Charles A., Ceredo.
STUTLER, Ray M., Charleston.
TABOR, Allen, East Lynn.
TAYLOR, Austin S., Buchannon.
TAYLOR, Elliott, Salt Sulphur Springs.
TAYLOR, Hubert, Salt Sulphur Springs.
TAYLOR, Lewis, Grace.
THOMPSON, George O., Ravenswood.
THOMPSON, James E., Martinsburg.
THOMPSON, Minville, Fort Gay.
TRUMAN, Wellington, Oka.
TRUMP, Samuel, Bolt.
TURNER, Alpha E., Weston.
UNDERWOOD, Harley, Wilbur.
VALDESERE, James, Terra Alta.
VANCE, Homer, Big Creek.
VANCE, Levi J., Big Creek.
VANGILDER, Joseph I., Fairmont.
WABLE, James M. Minnie.
WAGLEY, Roy, Karnesville.
WAGNER, Benjamin D., Buckhannon.
WALKER, Harry N., Charleston.
WALTERS, Edward W., Elmo.
WARD, John Henry, Weston.
WEBER, Kenna Mc., Berkeley Springs.
WELLS, Harvey W., Rivesville.
WHITE, Dennis, Whitmer.
WHITE, Jason, Wymer.
WHITE, Luke, Dingy.
WILLIAMS, Allen P., Bunker Hill.
WISEMAN, Earl S., Pickaway.
WOOFTER, George E., Coxs Mills.
WORKMAN, Ward, Jesse.
WRIGHT, Walker, Ripley.

WEST VIRGINIA

Privates—Continued
YOUNG, James M., Herold.
YOUNG, John W., Charleston.
ZIMMERMAN, Emory L., Richlands.

DIED OF WOUNDS

Lieutenants
HALLIDAY, Tom Dunbar, Clarksburg.
JACKSON, George D., Kingwood.
MACKAY, Alexander D., McMechen.
MATHEWS, Alex F., Lewisburg.
RIHELDAFFER, William A., Charleston.
TAIT, Lee C., Anderson.

Sergeants
HEINTZLEMAN, Fred R., Fairmont.
HICKMAN, Bert H., Calvin.
HORNBECK, Joseph D., Kodron.
HUGHES, Lester F., Davis.
SCHMITT, Emil John, Wheeling.
SMITH, Millard, Ranger.
SNODGRASS, James Paul, Smithfield.

Corporals
ADAMS, Wayne C., Big Isaac.
ANDREWS, Arden, Iugo.
ANGLIN, Henry, Fairmont.
BENNETT, William C., Maben.
CARNES, James H., Parkersburg.
CROPP, Ray B., Bridgeport.
JOHNSON, Charlie, Whites Creek.
JONES, Earl M., Smithton.
KNOPP, Lewis C., Heights.
KRAFT, John E., Frametown.
LAMM, Shelton, Pennsboro.
LILLY, Napoleon B., Glen Morgan.
LOCKHART, Tona L., Windy.
McCANN, Mark, Clarksburg.
NAPIER, Arnold, Branchland.
NORTON, Walter G., Bluefield.
RHODES, William C., Wheeling.
WELCH, Ross W., Stark.

Cook
THOMPSON, Harold, Holden.

Mechanics
SHANHOLTZER, Roy S., Levels.
STARR, Arman V., Raleigh.

Wagoners
HELSLEY, James F., Grafton.
SCOTT, Lester, Dallas.

Privates
ABLES, Robert A., Ravenswood.
ACORD, Charles Herbert, Dunmore.
ADKINS, Robert G., Sias.
ADKINS, Tolbert, Huntington.
ALLEN, Grant, Pecola.
ARTHUR, Osie E., Montgomery.
BALDWIN, William, English.
BATES, Thomas A., Sophia.
BAUER, Joseph G., Wheeling.
BEAN, Arthur C., Green Spring.
BENNETT, Bryan L., Ivanhoe.
BLANKENSHIP, John L., Clothier.
BLANKENSHIP, Samuel Floyd, Marytown.
BOWMAN, Everett M., Wheeling.
BRADSHAW, Van, Wayne.
BRANDON, Clayton B., Belington.
BROWN, Dellie, Mannington.
BROWN, Earl Willis, Thornton.
BROWN, William T., Beryl.
BULLION, Howard C., Webster Springs.
CHAMBERS, William E., Ottawa.
CHEEK, Coy, Kyle.
CHURCH, George L., West Huntington.
COLLINS, Samuel P., Cairo.
COOK, Elmer, Oceana.
COOK, Harvey, Maben.
COOK, Murvill J., Jr., Hinton.
COLE, Paul S., Martinsburg.
COZORT, Okey E., Saulsville.
CROW, Lester, Glen Easton.
DAKAN, William J., Wheeling.
DANELSON, Ellit Alvin, Craigsville.
DAVIS ,Henry Winter, Huntington.
DAWSON, Dayton L., Berkeley Springs.
DEWS, Thomas W., Tams.
DIAL, Oscar, Big Creek.
DILLON, Mack, Princeton.
DIXON, Arthur G., Independence.
DOLIN, James O., Foster.
DORSEY, John T., Weston.
DOSS, James L., Decota.
DOUGLAS, Otis, Minnora.
DOVE, Dayton, Riverton.
DYE, James E., Mount Clare.
FANKHAUSER, Rolla E., Mineral Wells.
FISHER, Jesse, Marpleton.
FLEMING, John H., Harpers Ferry.
FRAZIER, Charley, Fraziers Bottom.
FRYE, James D., Scarbro.
GAIN, Linden L., West Union.
GOLLADAY, John M., Rio.
GUMP, Ross S., Sincerity.
HALL, Vickers, Huntington.
HALTERMAN, Albert L., Hall.
HANLINE, Arthur T., Tunnelton.
HARDMAN, Troy, Arnoldsbury.
HARMAN, Raymond L., Brandywine.
HART, Joseph M., Wheeling.
HASKINS, James, Tiptop.
HAUGHT, Arlie, Fairview.
HAUGHT, Thomas M., Sincerity.
HAWKINS, Friend W., Proctor.
HEFLIN, William Guy, West Union.
HIGGINBOTHAM, Albert R., Trackford.
HILL, Benjamin, Bramwell.
HOBBS, Homer, Glen Ferris.
HOLCOMB, Fred G., Osborne Mills.
HONAKER, Elbert J., Castlewood.
HORTON, Sherman, Carborhard.
HOYT, John, Proctor.
HUFFMAN, Floyd B., Mannington.
HUMPHREY, Bert H., Carpenter.
JOHNSON, Thomas J., St. Marys.
KELLEY, Andrew Joseph, Clarksburg.
KERAMIDAS, Gus D., Parkersburg.
KETTERMAN, Randall G., Elkins.
KIMBALL, Joe W., Canton.
KNIGHT, William, Marpleton.
KOONTZ, Jesse C., Salt Sulphur Springs.
KRAMER, John I., Belington.
LAMP, Alvin C., Glengary.
LANE, William D., Murraysville.
LAWRENCE, James C., Clifftop.
LAYFIELD, Aubrey, Gypsy.
LIGHT, Eura E., Marie.
LEWIS, Harvey E., Janelew.
LOGSTON, Alvin W., McMachen.
LOUK, William F., Glady.
LOZZINSKI, John, Wevaco.
McCONKEY, Andrew H., Grafton.
McINTYRE, Frank, Kilsyth.
McKEEVER, Olio B., Beard.
McLAUGHLIN, Charles C., Huntersville.
MARCUZZI, Lawrence, Berwind.
MIZE, William H., Winfield.
MONELL, Nick, Fairmont.
MOOREHEAD, John, Parkersburg.
MORGAN, Floyd H., New Martinsburg.
MORRIS, Newman Antha, Maud.
MULLINS, Danver, Blain.
NEAL, John, Linn.
NOLTE, Friend J., Wheeling.
PARKER, Charles E., Sullivan.
PAYNE, Walter J., Geneva.
PAYNE, William H., Ceredo.
PETTY, John, Lone Cedar.
PHARES, Hubert M., Beverly.
PICKENS, Rankin R., Graham Station.
PINE, Justice, Huntington.
POMEROY, Robert S., Cabin Creek Junction.
PORTER, Ezra, Farley.
PRICE, Dave, Williamson.
RAGLAND, John C., Harvey.
RAYBURN, Roderic, Ravenswood.
REYNOLDS, Robert D., Purgittsville.
RHODES, Okey, Pasco.
RICE, Dale, Peterstown.
RIGGENBACH, Edward U., New Martinsville.
ROGERS, William Patrick, Newton.
ROHRBOUGH, Frank, Clarksburg.
RUTLEDGE, Marven R., Poe.
RUYAN, Henry H., Borderland.
SELLARDS, Weyne, East Lynn.
SHAFFER, William R., Morgantown.
SHAMBLIN, William, Haywood.
SHAVER, John H., Tioga.
SHUMATE, Lundy, Rugby.
SIMONS, Ritchie, Berea.
SMITH, Virgil, Higby.
SNYDER, Frank Smith, Meadowbrook.
SNYDER, William B., Baldwin.
SPONAGLE, Woodfin H., Horton.
STERLING, Elsworth, Smithfield.
STEWART, William Howard, Elkins.
SWINGLER, Howard, Parkersburg.
TENNANT, Ellis J., Far.
THOMPSON, Daniel O., Ivydale.
TOWNSEN, Okey C., Oxford.
TRICKETT, Walter E., Palestine.
TUCKER, James, Richwood.
TUCKER, Samuel, Moundsville.
TUNNY, Richard F., Wheeling.
VAUGHAN, Okey, Newford.
WALKER, Andrew L., Springdale.
WAMSLEY, Charles D., Mill Creek.
WASHINGTON, Henry, Charleston.
WELLMAN, Smiley, Celedo.
WINES, Lawrence, Islandbranch.
WITT, Amos, Sigman.
WYATT, Walter W., Calico.
YAUGER, William H., Beach Hill.
YERKEY, Vie, Williamstown.
YOUNG, William A., White Sulphur Springs.

DIED OF ACCIDENT

Lieutenants
COX, Boaz B., Morgantown.
HARRIS, John Thomas, Pennsboro.
MONTGOMERY, John, Spencer.
WILSON, Joseph V., Wheeling.

Sergeants
ALLMAN, Darral, Weston.
BUZZARD, Lloyd W., Marlinton.
CARSON, William T., Burton.
DULIN, Edwin L., Sutton.
FISHER, Frank John, Albert.
KEEFE, John T., Clarksburg.
MANKIN, Claude Vivian, Beckley.

Corporals
BALL, E. B., Kyger.
CORNELL, Larry, Baxter.
HAMILTON, Herschel J., Fairmont.
LOWE, Broadway R., Gandeeville.
WILEY, Philip C., Filbert.

Brakeman
ROBINSON, William C., Vernon.

Mechanic
CONTI, Artebano, Pierce.

Wagoner
METZ, Dayton, St. George.

Privates
BAILEY, Delbert, Miletus.
BARTLETT, French, De Kalb.
BOGGS, Clarence H., Gassaway.
BRADFORD, Shepard, Holden.
BROWN, James F., Middlebourne.
CARR, Melvin Martin, Elkhorn.
CARTRIGHT, Charles E., Mannington.

WEST VIRGINIA

Privates—Continued

CHAMBERS, William E., Ottawa.
CHRISTOPHER, Guy B., Pisgah.
CLAIR, Bernard, Charleston.
COX, James, Mineral Wells.
CRAIG, Adra T., Buffalo.
DIAL, Oscar, Big Creek.
ELLIOTT, George W., Indore.
GILLESPIE, Harry, Palmer.
GITTINGS, Silas L., Cameron.
GRAY, John, Moundsville.

Privates—Continued

HALEY, Hezzie, Gary.
HART, Alva Theodore, Maxwell.
HEATH, Harry Hazel, Rowlesburg.
HICKMAN, Delbert M., Parkersburg.
HIGHLEY, Peter Willis, Calcutta.
JARRETT, Owen, Pratt.
JUDY, Howard W., Cornstalk.
KEENER, John A., Weston.
KIGER, Earl W., Glovergap.
McGINNIS, John E., Glenville.

Privates—Continued

MARTIN, Mitchell, Galbraith.
MILLER, Roscoe O., Upper Glade.
NELSON, Herbert, Cabell.
PALMER, Lawrence, Ravenswood.
RAQUINTA, Francesca, Shinnston.
RISK, Sailme, Charleston.
SHANKLIN, Carl Ashby, Creamery.
STAPLES, Westley E., Freeman.
STOVER, Hermit B., Clear Creek.
TREGOLIA, George W., Parkersburg.

★

WISCONSIN

SGT. ARTHUR BADKE
PICKETT K.A.
PVT. JOHN H. BRUNNER
LYNDON STATION D.W.
PVT. LOUIS J. BINDER
MARSHFIELD K.A.
SGT. WILLIAM C. BRIEL
STITZER K.A.
PVT. CHARLIE W. BULGRIN
STRONGS PRAIRIE K.A.
CPL. VICTOR SWANSON
MARINETTE K.A.
PVT. WILLIAM CUTTS
NESHKORO W.A.
CPL. THOMAS G. COULTER
TROY CENTER D.D.
SGT. EMIL W. DALLMANN
SO. MILWAUKEE K.A.
PVT. FRANK C. DORN
PULASKI K.A.
PVT. ARTHUR E. ERICKSON
SPINT D.D.
PVT. GERALD T. HOLZER
MUSKEGO D.D.
PVT. DAVID P. BROWN
DALTON D.D.
COOK GREGOR L. HILMES
KEWASKUM D.D.
PVT. EDW. A. HAMSHIRE
MARSHALL D.D.
PVT. JAMES A. JENSEN
CLINTON D.D.
PVT. WILLIAM A. JACOPSON
VIROQUA K.A.
LT. HENRY O. JOHNSON
PEPIN K.A.
PVT. ARNOLD R. KOENECKE
NO FREEDOM K.A.
PVT. ERNST J. KASPER
KIEL K.A.

WISCONSIN

PVT. IVER O SKULMAS
ELEVA D.W.
PVT. EMERY W. ALLBAUGH
SPENCER D.D.
PVT. WALTER AHLSWEDE
FORESTVILLE K.A.
COOK C. A. ANDERSON
EAU CLAIRE D.D.
PVT. IRVIN ASHLEY
PORTAGE K.A.
PVT. WILLIAM E ALBRIGHT
CLARNO D.D.
PVT. HARTZELL ALDERMAN
EXCELSIOR K.A.
PVT. JOHN O. AMUNSON
LARSEN D.D.
PVT RELLA ANTHONY
WARSAW D.D.
PVT OSCAR JOHNSON
ODANAH D.W.
PVT ALLEN ALGUIRE
PESHTIGO D.W.
SGT. FRED ARNSTEETZ
MONTICELLO K.A.
PVT. WM. CARL ZECH
RIPON K.A.
PVT JAMES L AAGERSON
LUCK D.D.
PVT NILS ANDERSON
HAMILTON K.A.
SGT FRED R ANDERSON
RHINELANDER K.A.
PVT RALPH T AMUNDSON
EDGERTON K.A.
PVT OSCAR ANDERSON
ARGYLE K.A.
PVT RUDOLPH H ARNEMANN
REHAN K.A.
PVT IRVIN C ALBRECHT
WATERLOO K.A.

WISCONSIN

PVT. FRANK BURCZYK
MILWAUKEE D.W.
PVT. FORREST W. M. BOCK
LA CROSSE K.A.
PVT ANTON F BEDERMANN
MILWAUKEE D.D.
CPL. JOHN A. BERNARD
VIOLA W.A.
PVT LEONARD I BENEDICT
BRISTOL W.A.
PVT. PAT BURNS
WAUSAU W.A.
CPL GODFREY BISCHOFF
MADISON D.D.
SGT EDWARD BERENS
CASHTON W.A.
CPL LESTER F BUTLER
BELOIT K.A.
CPL. JAMES K. BRUNSLIK
HAUGEN D.D
PVT PETER BLOHOWIAK
DENMARK W.A
PVT. FRANK BONKOSKI
MILWAUKEE D.W.
PVT LEO BRAUM
SAWYER K.A
PVT RUSSELL M BAILEY
CRANDON D.D
PVT BENNY SUIBA
MILWAUKEE K.A
PVT HARRY H BARTZ
TWO RIVERS D.W
PVT THOMAS J. BOTTOMS
MILWAUKEE D.D.
LT. EDEN J BALDWIN
MILWAUKEE K.A.
PVT TONEY BABICK
BERLIN K.A.
PVT WM B BOYLE
ASHLAND D.D.

WISCONSIN

PVT FRED K W BRESEMANN
MARSHFIELD K.A.
PVT. MATH BRITTEN
KANKANNA D.D.
CPL. JOHN BUTLER
SUPERIOR K.A.
PVT. WILLIAM S. BAGGS
MINONG D.D.
PVT. FRED W. BERGMANN JR.
WATERTOWN K.A.
SGT PETER BAYENS
SHEBOYGAN K.A.
CPL. CARL J. BROECKER
KEWAUNEE W.A.
PVT A BRE DEWHAGEN
STURGEONBURG K.A.
MUSC FRANK BOYER
FIFIELD D.W.
PVT. STEVEN J. BENOIT
MARINETTE K.A.
PVT. JOHN W. BOEHLER
APPLETON D.W.
CPL OTTO BUTZLOFF
OSHKOSH W.A.
CPL ERVAN D. BOWEN
FENNIMORE W.A.
SGT MARTIN J. BISHOP
CHETEK W.A.
PVT. GEORGE A BLANK
WATERLOO D.W.
PVT ADOLPH BRIHM
CLEAR LAKE D.W.
MECH. CLARENCE E. YOECKEL
BARABOO K.A.
PVT. CLYDE E. BENNETT
REEDSBURG K.A.
PVT. HERMAN BERNDT
CEDARBURG D.D.
PVT EDWARD F BROWN
TOMAH K.A.

WISCONSIN

PVT. LOUIS WELLNER
MARSHFIELD D.W.
SGT. WILHAM L. BENNETT
NEW RICHMOND D.W.
SGT. L. FRANK BERG
MARINETTE K.A.
COOK CHARLES W. BURKHARDT
VIROQUA K.A.
PVT. J. M. WALLOCH
MILWAUKEE K.A.
LT. CARL H. BERGER
WATVILLE K.A.
SGT. EDWARD BERGNER
PULCIFER D.D.
MUSC. RAYMOND T BORGEN
AMHERST D.D.
CPL BEN JONES
CAMP DOUGLAS K.A.
PVT. EDWARD W BOWMAN
DETROIT HARBOR D.D.
PVT OTTO L BETTHANSER
TOMAH D.D.
SGT. ALVIN E. HAMBLET
PRAIRIE FARM D.W.
LT. MAURICE E. BARNETT, JR.
NEENAH K.A.
PVT. HENRY BILKAE
FAIR WATER D.D.
PVT. NICK J. BYCHINSKI
WAUSAU K.A.
PVT. JAS. A. BURNS
WAUSAU K.A.
PVT H. NIEMAN
STURGEON BAY D.D.
PVT. KENNETH G BUGLASS
PORTAGE K.A.
PVT. ROMULUS C BERENS
STEVENS POINT K.A.
PVT. FRANK BONAU
WABENO K.A.

WISCONSIN

MUSC. LEE C. CAUFIELD
SPARTA W.A.
PVT. HOWARD C CAVE
HAMMOND D.D.
SGT JOHN C CHASE
MENOMONIE D.W.
PVT HARRY A. CHAMBERLAIN
MAUSTIN D.W.
PVT. GLEN L. COPELAND
BENTON D.D.
PVT. CHARLES F. CARL
PARK FALLS D.D.
PVT. GEORGE ANDERSON
RANDALL W.A.
PVT. TIMOTHY K CONNORS
EAU CLAIRE D.W.
PVT JOSEPH F CARLSON
AMERY D.D.
PVT ARTHUR CLEMENTSON
WOODVILLE K.A.
PVT. WALDRON S JOHNSON
MILWAUKEE K.A.
PVT. ERVIN CRANDELL
ROCK ELM K.A.
PVT. GEORGE H. CHASE
BANCROFT K.A.
PVT. HENRY W. CORNELIUS
NEWALD K.A.
PVT. DANIEL P. CAREY
HARTFORD K.A.
PVT. ADOLPH W LUNDGREN
CENTURIA D.W.
PVT. ALEX S. SZILOFIT
MANITOWOC K.A.
PVT. DELMER J. BRIMMER
STANLEY K.A.
PVT. LANIS FLEISHER
MARSHFIELD D.W.
PVT. HERSCHEL A. BOLD
LA FARGE W.A.

WISCONSIN

PVT. JOHN W CLERKIN
MADISON K.A.
CPL. ALPHONSE CONTURE
RICE LAKE D.W.
CPL. ARCHIE F. COATS
RICE LAKE K.A.
SGT. ALBERT E. CHAMBERLAIN
NECEDAH W.A.
PVT. MCKINLEY W COLE
ADAMS K.A.
PVT. JULIUS A. COLOGNE
GREEN BAY D.D.
SGT BENJAMIN CLAROTS
GREEN BAY K.A.
PVT WILLIAM H ALLEN
TWO RIVERS D.D.
PVT VICTOR F CARLSON
GREEN BAY D.W.
SGT FRANK DIRRIGLE
PARK FALLS D.W.
PVT DAVID C WAMSLEY
CUMBERLAND D.D.
PVT. HENRY DEPIS
FREDONIA D.D.
PVT HAROLD A DAVIDSON
SOLDIERS GROVE K.A.
PVT. RAY DAVENPORT
SOLDIERS GROVE D.D.
PVT. ERVEN H. CLOUGH
WHEELER W.A.
PVT. FRANK E. CAIN
BIRAMWOOD W.A.
PVT. JACOB J COPPUS
LITTLE CHUTE K.A.
PVT EDGAR E COLE
FALL RIVER D.D.
PVT HARRY B CRAIG
BOSCOBEL D.D.
PVT HOMER M COSPER
SPRING GREEN R.A.

WISCONSIN

PVT. JRA L. OICKENSON
NEOPIT W.A.
PVT. LEO YONKE
PLAINFIELD K.A.
WAGR. DESIRE J. DE GRAVES
LENA K.A.
PVT. JOSEPH DALEBREAU
CASCO W.A.
PVT. WILEY D. DAVIS
CLEAR LAKE K.A.
CPL. ANTON A. DAVIDSON
CENTURIA W.A.
PVT. W H DEWE
STURGEON BAY D.W.
PVT ARTHUR DAHL
GALESVILLE K.A.
PVT. MARTIN EICKHOFF
APPLETON W.A.
PVT BENJAMIN A ERICKSON
ARKDALE D.D.
PVT PAYNE H DRAKE
SHAWANO K.A.
PVT. EARNIE W DEHLER
LA VALLE K.A.
PVT. DANIEL A. DAVIDSON
COON VALLEY W.A.
CPL. FREDERICK O. DAHL
CHIPPEWA FALLS W.A.
PVT. FRANK J. DUQUAINE
CIRVITZ W.A.
SGT ALBERT C DREIER
NORTH FOND DU LAC K.A
CPL STANLEY G DUKET
MARINETTE D.W.
PVT ARNO C DONNER
MERRILL K.A.
PVT FRANK R. DOLAN
HIGHLAND W.A.
PVT. GEO. W. RAASCH
OCONOMOWOC K.A.

WISCONSIN

PVT. GEORGE W. EHLERT
WHEELER D.D.
PVT. HELMER N. DRAGSETH
MENOMONIE K.A.
PVT. CELESTINE J. ELSKAMP
POTOSI W.A.
PVT. ALFRED F. EBERT
WATERTOWN W.A.
PVT. JOHN M. FINGERSON
REWEY D.W.
SGT. GEORGE I. FURO
JUNCTION CITY K.A.
PVT. EARL E. FAABORG
BRUCE D.D.
PVT. EDWARD FIDLER
MARIBEL D.W.
PVT. JOHN FULLER
GLEDDEN W.A.
PVT. CLARENCE T. EGGEN
OSFOROVILLE D.D.
PVT. HENRY FASBENDER, JR.
CHIPPEWA FALLS D.D.
PVT. FRED FISHER
REEDSBURG W.A.
PVT. BENNIE M. FRYDENBERG
WESTBY K.A.
PVT. LAWRENCE J. FORSBERG
MARINETTE K.A.
CPL. GEORGE A. EIDAHL
RICE LAKE D.D.
PVT. PALMER O. ERICKSON
OSSEO D.D.
SGT. EMERY EATOUGH
STURGEON BAY D.D.
SGT. WALTER M. EVENSON
RHINELANDER D.W.
PVT. FLOYD O. BAMHARDT
AUGUSTA D.D.
PVT. FERDINAND ESTENSON
WHITEHALL W.A.

WISCONSIN

PVT. BERNIE M. FRYDENBERG
WESTBY K.A.
SGT. LEON FLANNERY
JANESVILLE K.A.
PVT. WILLIAM H. FOLTZ
HAUGEN W.A.
PVT. JOHN G. FILLA
INDEPENDENCE W.A.
PVT. LOUIS F. FITZER
CLEAR LAKE K.A.
PVT. GEORGE A. FRANK
SHAWANO K.A.
PVT. PETER J. GALUSKI
ANTIGO D.D.
PVT. OSCAR L. GRANUM
HOLMEN D.D.
PVT. JOSEPH GILLIS
LUXEMBOURG K.A.
PVT. ARTHUR R. GENSLER
CLINTONVILLE D.W.
PVT PHILIP GILLE
GRATOIT K.A.
CPL LEARTIS GRAY
WARRENS W.A.
PVT. BERNT K. GAASKJOLEN
TAYLOR D.O.
PVT FARLEY S FRY
RHINELANDER W.A.
PVT ROBERT E. FRISKE
ASHLAND K.A.
CPL. ISAAC FISH
NEW LISBON W.A.
PVT. CARL K. FINSTAD
WASHBURN K.A.
PVT. HERMAN C. FRUWOC
COLFAX K.A.
PVT INGEBRIGT FOSS
COLFAX W.A.
PVT. MAX H. FRUITAG
WALWORTH D.D.

WISCONSIN

PVT. THEODORE FODNESS
MENOMONIE D.D.
SGT. ARTHUR W. FITZPATRICK
RIPEN W.A.
PVT. PAUL W. GRUNERT
OCONTO K.A.
PVT. AUGUST E. GIPP
MILWAUKEE D.W.
PVT EUGENE R GRIEPENTROG
MILWAUKEE K.A.
PVT EDWARD J GALASKA
MILWAUKEE K.A.
PVT PAUL WAGNER
BEEDSBURG D.W.
PVT. R. W. GRUETTMACHER
OSHKOSH D.D.
PVT. EMIL GLEICH
DEERBROOK D.D
PVT JOSEPH GOREE
SHAWANO K.A.
PVT. JOS. O. GUTSCHENRITTER
HARTFORD K.A.
PVT PITER RAHUBIK
GILMAN K.A.
PVT HERMAN F GUSTAFSAN
BALSAM LAKE D.W
CPL. DAN E GETCHEL
WAUPUM K.A.
PVT. E. O. DANDER
ASHLAND K.A
CPL CHARLES GULLICKSON
MENOMONIE W.A.
PVT FRED GRIEP
EDGERTON D.D.
PVT ADOLPH GYLAND
DEERFIELD D.W.
PVT. CASPER A. GILSON
SHERIDAN K.A.
PVT. ERNEST E. GERSTENKORN
PORTAGE W.A.

WISCONSIN

PVT. JOSEPH M. GOSZ
APPLETON K.A.
PVT. JOHN HOMBLETTE
APPLETON D.D.
PVT. OSCAR HANSEN
LAKE MILLS D.D.
LT. VICTOR H. HAM
MADISON W.X.
PVT. ARTHUR M. HAREHO
MINDORO D.W.
CPL. HERMAN BJORNHAUG
SUPERIOR K.A.
PVT. LEO B. KOHLMANN
CALVARY W.A.
PVT. EDWIN A. HOECKENDORFF
FORESTVILLE W.A.
SGT. CECIL H. BENNETT
AUGUSTA W.A.
PVT WILLIAM R HUNTER
SPRING VALLEY K.A.
PVT CHRISTIAN HAGEN
BLACK RIVER FALLS D.D.
PVT JESSE P. HANSON
ARGYLE W.A.
PVT GEORGE A HAUCK
LANCASTER D.D.
PVT SOT HOPP
MILWAUKEE K.A.
PVT ROBERT F HICKOK
BLOOMINGTON K.A.
PVT TORPHIN H HOVELAND
NEW AUBURN K.A.
PVT. ELMER HARRIS
VIROQUA D.D.
PVT. PAUL HASS
MARINETTE D.D.
PVT. ARTHUR W. GOECKS
WINDSOR D.W.
PVT. NELS GULLIKSON
NEILLSVILLE K.A.

WISCONSIN

PVT HANFORD HANSON
NORTHLAND D.B.
PVT HUGO D HANKE
MELLEN W.A.
PVT. STEVEN O. HANSEN
WITTENBERG W.A.
SGT IRVING F. HERMAN
JANESVILLE K.A.
PVT FRANK A HRDLICKA
MAUSTON W.A.
PVT BLEDSOE S HOOPER
WILLIAMSBURG D.W.
WAGR GEORGE R HEAMES
ENDEAVOR D.D.
PVT WILLIAM C HINKINS
BELMONT K.A.
PVT CHARLIE HALVENSLBEN
REEDSBURG D.W.
PVT HARLEY V HAMMOND
MONTONVILLE D.W.
CPL RAINHOLD F HENKE
MELLEN W.A.
PVT. FRANK HOFFER
ATHENS K.A.
PVT ERVIN HEINS
LYNDHURST K.A.
PVT. LEONARD M HANSON
WILTON D.W.
PVT. OSCAR HERRMANN
MEDFORD W.A.
PVT. RICHARD HANSON
ROCKDALE W.A.
LT BENJAMIN J POTTER
WATERTOWN K.A.
CPL MAX A HEMER
MILWAUKEE D.W.
PVT WILLIAM HEESSNER
WEST DE PERE K.A.
PVT DAVID HENDRICKSON
SLANCHARDVILLE K.A.

WISCONSIN

PVT. HENRY L. PARTHIE
GRESHAM K.A.
PVT. GEORGE J. HUETTL
CLINTONVILLE W.A.
PVT. OBERT HOPLAND
ELEVA K.A.
PVT. SELMER HAVEY
STOUGHTON D.D.
PVT. F. WILMER INGWELL
BLANCHARDVILLE W.A.
CPL. HARRY JOHNSON
SUPERIOR K.A.
PVT. JOHN C. JOHNSON
RACINE D.D.
PVT. WALTER JOHNSON
DENMARK D.W.
PVT NELS C. JOHNSON
STANLEY K.A.
PVT BASTIAN IPPEL
SHEBOYGAN D.D.
CPL. DAVID G. JONES
PARDEEVILLE K.A.
CPL. M. L. JENKINS
SAWYER K.A.
PVT. FLOYD L HAWKINS
SOUTH KAUKAUNA W.A.
CPL. RICHARD A. HUMMITSCH
PHILLIPS D.D.
PVT. ARTHUR W. HAREN
MONROE D.D.
PVT CHAS F HANSON
ABBOTSFORD D.D.
PVT. JESSE R. HINKLE
BARRON D.W.
PVT CHARLES J HERBERT
ARCADIA K.A.
PVT CHARLES HERSHMAN
DENMARK D.W.
LT GEORGE P PIERCE
ADAMS W.A.

WISCONSIN

PVT. CHRISTEN V. JENSEN
LUCK K.A.
PVT. EILERT S. ISAKSON
ELK MOUND D.D.
PVT. FRED MASCH
MILWAUKEE K.A.
PVT. HERMAN E. JOHNS
LA CROSSE D.W.
PVT. OTTO F. JAGOW
MAYVILLE K.A.
PVT. JOHN G. JANKE
ODANAH D.D.
PVT. GEORGE M. JOHNSON
DE PERE D.D.
SGT. HERMAN O. JAHNKE
APPLETON D.D.
PVT JOHN P JOERRES
MILWAUKEE D W
PVT SANDER W JACOBSON
GENOA D D.
PVT. HUGO F H. JENS
MILWAUKEE D.W.
PVT CLARK H. JOHNSON
PRAIRIE FARM D.B.
PVT WM O JACOBS
WYEVILLE D D.
PVT EDWARD J JELINSKI
NORTH FOND DU LAC D A
CPL JOHN KONINGS
CEDAR GROVE W A.
PVT CLARENCE H KESKE
BEAVER DAM K A.
PVT EDMUND A KASPER
POTTER D D.
MUSC WILLIAM H KRAHM
LOYAL W A
PVT GEORGE KARASTES
HERSEY K A
PVT WALTER KUJAWA
MILWAUKEE K.A.

WISCONSIN

PVT. JOHN KAZMIERCZAK
MILWAUKEE K.A.
PVT. PAUL F. KORDUS
MILWAUKEE D.W.
CPL. HUGH W. CHANDLER
MADISON D.D.
PVT. CARL F. KLUCK
MILWAUKEE K.A.
CPL. WILLIAM C. KING
MADISON K.A.
PVT. MARTIN KELLER
MUKWONAGO D.D.
PVT. JOHN G. KOCI
JEFFERSON D.D.
PVT. REGINALD A. KRAUSE
MILWAUKEE K.A.
PVT. ARNOLD KUESTER
MENOMONIE K.A.
CPL. JOHN T. KOCHANIK
MILWAUKEE K.A.
PVT. HENRY C. KLUESS
MIDDLETON W.A.
PVT. JAMES L. KINNA
HANOVER W.A.
PVT. PETER P. KULAS
STEVENS POINT D.D.
PVT. WILLIAM F. KEUTH
MONTELLO W.A.
PVT. ROSS WOODWORTH
BLACK RIVER FALLS D.D.
PVT. THEODORE H. KRUSE
ELKHORN D.W.
CPL. JOHN J. KUDLACEK
RACINE K.A.
PVT. ARTHUR A. KOSITZKE
APPLETON K.A.
PVT. FRANK J. PROSZKIEWICZ
MILWAUKEE K.A.
CPL. CHARLES KORNUSEWSKI
MILWAUKEE D.W.

WISCONSIN

PVT. J. TRUHLER
SHEBOYGAN K.A.
PVT. EDWARD KELLER
MUKWONGO D.D.
PVT WALTER W. KLAESER
MARION W.A.
PVT. EARL J KOBINSKY
FAIRCHILD W.A.
PVT CHARLES KURTH
RIDGEWAY D.D.
PVT. JOHN L. KANIA
MILWAUKEE K.A.
PVT. LOUIS KELNHOFER
ROZELLVILLE D.D.
PVT. FELIX KINAST
THORPE W.A.
PVT. HERMAN KERBER
RICE LAKE W.A.
PVT. ALFRED KLINGMAN
MENOMONIE D.W.
SGT. WALTER E. HASSEL
STOCKHOLM K.A.
PVT. GREGER KNUTSON
BOSHOLT D.D.
PVT SIDNEY KERKENG
BANGOR K.A
PVT WENCEL B KRISH
MARIBEL W.A
PVT. ARTHUR W. KALKOSKE
SHAWANO W.A.
PVT. ROLLAND P. KISSINGER
SPENCER D.D.
PVT. WILLIAM KOHEL
AUBURNDALE W.A.
PVT. FRED KAPANKEE
SHAWANO K.A.
CPL. BERTHOLD F. KREGEL
LARSEN D.D.
PVT. A. F. KERSCHER
FORESTVILLE K.A.

WISCONSIN

CPL. ELVIN V. LEE
OSSEO W.A.
PVT. BERNARD J. LUKAS
JEFFERSON D.D.
PVT. OLIVER J. LANGJAHR
COLBY D.D.
PVT. JACOB P LESE
PRINCETON K.A.
PVT. HUGO C. LANGDON
BARABOO K.A.
PVT. CHARLIE G. LINDSTEN
SHICTON W.A.
PVT. GUY R. LEIBY
THORP W.A.
PVT. JULIUS LENTZ
KENOSHA D.D.
PVT. THORVAL M. LARSON
MT. HOREB K.A.
PVT. LEONARD J LARSON
EAU CLAIRE D.D.
PVT FRANCIS C. LESLIE
OCONOMOWOC K.A.
PVT. THOS. B. LA RUE
LA VALLE K.A.
PVT. ALLEN A. LOCH
HAYWARD W.A.
PVT RAY LANDUA
MEDFORD K A
PVT SELMER LEE
COON VALLEY K.A.
CPL. WILLIAM G LUBBERS
CEDAR GROVE D.D.
PVT FRANK A. LIBERTY
TOMAHAWK D.D.
PVT. HENRY LENZ
MENASHA K A
MECH. JOHN H. LENCKE
NEENAH D D
PVT HENRY LEE
TAYLOR D D.

WISCONSIN

PVT. EDDY G. LUND
SIREN K.A.
PVT. JOHN L. LARSON
OSSEO D.W.
PVT. EDWARD J. LEX
MILWAUKEE K.A.
PVT. EDWARD J. LANGKAMP
POTOSI D.W.
PVT. AXEL LANDSTROM
COMMONWEALTH D.D.
LT. LOUIE E. LARSON
MENOMONIE K.A.
PVT. EDWARD A. LEITZKE
BURNETT D.W.
CPL. JOHN E. MILLER
SPRING VALLEY K.A.
PVT MOSE LAMOTTE
NEOPIT W.A.
PVT. HARRY G. LEMKINE
CASTBURG D.D.
PVT GEORGE LUNDE
SCHELERVILLE D.D.
PVT EDGAR L LINDER
BELDENVILLE K.A.
PVT. JOE MIKOLAJCZYK
MILWAUKEE K.A.
PVT ARTHUR B McCLARE
MILWAUKEE D.D.
CPL. KENNETH A MacLEOD
RICE LAKE D.D.
PVT. JAMES R McGRATH
NEW RICHMOND K.A.
PVT HENRY W McCLELLAN
MANITOWOC D.D.
PVT. CHARLES H. LICHTFUSS
JANESVILLE D.W.
PVT LOUIS LEX
MILWAUKEE W.A.
CPL ROSS McCLUSKEY
EAU CLAIRE D.W.

WISCONSIN

PVT. ALLEN J. McCULLOUGH
HAMMOND W.A.
PVT. FRANK MILES
BLACK RIVER FALLS K.A.
PVT. ALEXANDER MATYSIK
ATHENS K.A.
PVT THOMAS F McHUGH
HILBERT K.A.
PVT. HUBERT J. McNAMORA
CAZENOVIA D.W.
PVT. JOHN L McNAMORA
CAZENOVIA D.W.
PVT. PEARL McDANIEL
WESTBY D.D.
PVT HARRY McKINNEY
EVANSVILLE K.A.
PVT. WILLIAM PIESKI
MILWAUKEE K.A.
PVT GEO. M LYNN
DRITY W.A.
PVT FRED C LAUERSDORF
GILLETT K.A.
PVT HERMAN F LAUER
MILWAUKEE W.A.
PVT VERN S. LOWRY
CLEAR LAKE W.A.
PVT JOHN LUDENS
SHEBOYGAN FALLS K.A.
COOK WILLIAM J LANG
APPLETON D.W.
PVT HJALMAR M LOVAAS
CUMBERLAND K.A.
PVT CARL A LINDSTROM
GRAND RAPIDS K.A.
CPL MORRIS F DAWSON
ALMENA D.W.
PVT ALFRED P LUEDTKE
NEENAH D.D.
PVT WAYMAN J McGREGOR
ABRAMS K.A.

WISCONSIN

SGT. GEORGE D. LICHTERMAN
LYNDHURST W.A.
PVT. FREDERICK McCANN
SHULLSBURG K.A.
PVT. GEORGE McCANN
SHULLSBURG K.A.
PVT. CLARENCE E. McQUIRE
WATERTOWN D.D.
CPL. FRED THOMAS
JANESVILLE K.A.
SGT. ORTIE R. MOY
MONDOVI K.A.
PVT. O. C. MELANG
WAUSAU K.A.
CPL. FRANK J. MERTES
FOUNTAIN CITY W.A.
PVT. HERMAN MUELLER
SHEBOYGAN FALLS K.A.
PVT FRANK MEYER
JANESVILLE K.A.
PVT MURRAY MASON
BLANCHARDVILLE K.A.
PVT. WILLIAM J. MULLEN
SEYMOUR D.D.
PVT. ARTHUR C MELCHERT
NEENAH D.D.
PVT GEORGE SCHROEDER
MILWAUKEE K.A
PVT. WILLIAM A MARTIN
JEFFERSON D.D.
PVT HENRY MOHAWK
GRESHAM D.D.
PVT STEVE KASKVICH
BLACKWELL W.A
PVT ROGER J MOORE
MADISON D.D.
PVT. MERTON C. MAYNARD
LODI K.A.
PVT. FRANK J. MUELLER, JR
MARSHFIELD K.A.

WISCONSIN

PVT. HENRY G. MALLIN
OSCEOLA D.D.
PVT. HERMAN MICKELSON
BLACK EARTH K.A.
PVT. LEO MONIAN
DANCY K.A.
PVT. EDWIN F. BERENDSEN
GLEASON W.A.
PVT. NIELS M. MATSON
WITHEE K.A.
PVT. RICHARD O MAURER
RACINE D.W.
PVT. HAROLD MATTSON
MARSHFIELD K.A.
PVT. MIKE MURRAY
OCONTO FALLS D.D.
PVT. CHARLES L. MELANDER
HURLEY W.A.
PVT. WILLIAM S. MURPHY
NEOPIT W.A.
PVT. DEWEY MIKE
NEILLSVILLE D.W.
PVT. IGNATZ MALEWICZ
XENOSHA D.W.
PVT. GEORGE W. MELBY
MILLTOWN D.D.
PVT. RAY MALLO
CAZENOVIA D.D.
PVT. JAMES MAGUIRE
DANCY K.A.
PVT. MICHAEL ERSCHENS
FOND DU LAC K.A.
PVT. EMIL A. MUELLER
MERRILL W.A.
PVT. RAYMOND L. NICHOLS
MADISON K.A.
PVT. JAMES U. MUNRO
CAMBRIDGE K.A.
CPL. ARTHUR MUELLER
MILWAUKEE D.W.

WISCONSIN

PVT LESTER F. MITTLESTEDT
ABBOTSFORD W.A.
PVT FRANK MARKUARDT
WAUSAU K.A.
PVT PAUL MANZ
GRAND RAPIDS K.A.
SGT. WILLIAM MOUSER
FOND DU LAC W.A.
PVT BERNARD MILLER
NEILLSVILLE K.A.
PVT. LOUIS MUNSON
SPENCER K.A.
PVT. AUGUST H. NEST
EDGAR D.W.
PVT. PAUL F. NIEMANN
SHELL LAKE D.W.
PVT CARL NELSON
OSSEO K.A.
PVT GEORGE H NEPERUD
PIGEON FALLS W.A.
PVT ALFRED F. NANKEY
HIGHLAND D.D.
PVT CLARENCE H. NEWMAN
FRANKSVILLE D.D.
LT SAMUEL K NORD
RICE LAKE K.A.
PVT ALFRED NELSON
CUMBERLAND D.D.
SGT ELLIS NELSON
ASHLAND W.A.
PVT CARL NELSON
FALL CREEK D.D.
PVT. PAUL PAZUREK
GRAND RAPIDS K.A.
PVT. JOSEPH W. OPICKA
KAWAUNEE D.D.
PVT. EDWARD OLSON
DE FOREST K.A.
PVT. ELVIN O. OLSON
BELOIT K.A.

WISCONSIN

PVT. JOHN BREKKE
MADISON K.A.
PVT. EDW. P. O'MALLEY
WONEWOC K.A.
PVT. CARL E. MORENBERG
APPLETON K.A.
PVT. LOUIS NOLTE
MILWAUKEE K.A.
PVT. FRANK J. MEYERS
STEVENS POINT K.A.
SGT. CARL J. MICKELSON
BLACK EARTH W.A.
PVT. HELMER NELSON
STOUGHTON K.A.
PVT. ACHIE C. PATTERSON
CLEAR LAKE W.A.
SGT. WALLACE R. OLSON
EDGERTON D.D.
PVT. OLE F. OLSON
SAWYER D.D.
PVT. ELMER O. OLSON
AVOCA D.D.
PVT. ARTHUR C. OTIS
WEST DE PERE W.A.
PVT. EMIL L. OERTEL
AUBURNDALE K.A.
PVT. FRANK O'BRIEN
AVOCA K.A.
CPL. MICHAEL J. OBERST
RACINE K.A.
PVT. GUNNARD SKAALAND
STOUGHTON D.D.
PVT. REVERDON R. DESTRICK
HANCOCK D.W.
PVT. MELVIN L. PIPPENGER
MENOMONIE D.W.
PVT. PETER A. PAULSON
WHEELER D.W.
PVT. THOMAS H. POWERS
MARINETTE D.D.

WISCONSIN

PVT. RALPH L. MOORE
GENOA D.W.
PVT. OBERT J. MJELDE
AMHERST D.W.
PVT. LEON L. MASLOWSKI
THORP D.W.
PVT. MICHAEL J. MOTL
JUNEAU K.A.
PVT. ARNOLD O. PETER
MENOMONIE K.A.
PVT. JOHN J. PETERS
KESHENA K.A.
PVT. HENRY J. PAGENKOPF
BLOOMER D.D.
PVT. WM. E. PARKER
PARK FALLS D.D.
PVT. ERVIN E. PETERSON
DERONDA D.D.
SGT. WILLARD D. PURDY
MARSHFIELD D.A.
PVT. PETER A. POLOMIS
WAUSAUKEE K.A.
PVT. AUGUST PETERSON
RACINE D.W.
PVT. ATHANASIOS PETROPULOS
MILWAUKEE K.A.
CPL. CHARLES W. PAUL
HAUGEK K.A.
PVT. STANLEY J. PILARSKI
MILWAUKEE K.A.
PVT. JOSEPH A. PONCZOCH
ROGELLILLE K.A.
SGT. RICHARD R. BROCKNOW
OSHKOSH K.A.
PVT. FRED PASSOW
MOSINEE D.D.
CPL. JOHN PHILLIPS
MILWAUKEE K.A.
PVT. HARVEY V. PIERRE
APPLETON K.A.

WISCONSIN

PVT STANULUS PASZEK
EDGAR D.D.
CPL HENRY J PFEIL
OSHKOSH K.A.
PVT EMIL KOBLITZ
LA CROSSE K.A.
PVT. CLARENCE G. PREJES
WILWAUKEE K.A.
PVT WILLIAM H POLLOCK
LANCASTER D.W.
CPL ROLAND PETERSON
SOPERTON K.A.
PVT. PETER P. PLEIFER
MAUSTON D.D.
PVT. LESLIE P. PARROTT
ENDEAVOR D.W.
PVT. EMIL N. QUARNSTROM
OGEMA D.D.
PVT. CLAYTON B. RICHARDS
BARRON K.A.
CPL. WILLIAM T. RATHBUN
SPARTA D.W.
SGT. WILLIAM HUFF
SPARTA W.A.
LT. TILMER A RUNNING
VIROQUA K.A.
SGT. ARNOLD J PETERSON
BELOIT D.A.
PVT OLE E. PETERSON
ARPIN K.A.
PVT. ANTON J PRESALOWIC
ANTIGO K.A.
PVT SWAN O PETERSON
PLEASANT PRAIRIE D.W.
PVT PAUL POPHAL
MERRILL K.A.
PVT. CARL O PEDERSON
RICE LAKE D.D.
PVT ANTON PERDUTKA
TWO RIVERS K.A.

WISCONSIN

PVT. BOYD H. RYMER
POUND D.D.
PVT JACOB RISCH
CEDAR GROVE D.W.
PVT FRANK P RASKIE
PHILLIPS D.D.
PVT WILLIAM SUCHSINGER
WOHEWOC D.D.
PVT. JOHN J. ROSPLOCK
RACINE K.A.
PVT. RALPH L. REYNOLDS
BELOIT D.W.
PVT EARL E BAKER
OWEN K.A
PVT PETER H. RASER
STRATFORD D.D.
PVT ALBERT RIEMENAPP
POTOSI K A
PVT HENRY ROCKSTAD
MORRISONVILLE K A
SGT JOHN C RUPPEL
SHIOCTON W.A.
PVT NICK ROSEK
FRANCIS CREEK D.D.
CPL JOHN RASMUSSEN
PORTAGE D.W.
PVT WALTER ROMANCZUK
OWEN K.A.
LT EDWARD A RICHTER
MILWAUKEE D A
PVT EDWARD L ROBB
AFTON D D
CPL. JOSEPH RIZZO
RACINE K.A.
PVT. PATRICK A. RABORGE
TOMAHAWK K.A.
PVT. HERBERT J. RYAN
BRILLIANT K.A.
PVT. SAMUEL N. ROGERS
IRON RIVER K.A.

WISCONSIN

LT. J. B. ROBERTS
MILWAUKEE D.W.
PVT. FRED W. RANEE
MENOMONIE K.A.
PVT. ERNEST R. SCHULGEN
LODI D.W.
PVT. MILES R. SYVERSON
WESTBY K.A.
PVT GERARD L. RUSSELL
OCONTO D.D.
PVT SAMUEL L ROSENTHAL
LODI D.D.
PVT. JAMES S. RODGERSON
MELLEN D.D.
PVT. GEORGE T. ROGALSKA
MILWAUKEE K.A.
CPL. LEWIS H. WILSON
MAUSTON K.A.
CPL. ELMER P. SCHROEDER
LA CROSSE D.W.
CPL. WILLIAM SCHMIDTKE
GRANTON W.A.
CPL. ARTHUR S. SOWARDS
EAU CLAIRE K.A.
PVT FRANK SCHROEDER
OSHKOSH W.A
PVT. ROBERT W. SOAT
WAUKESHA D.W.
PVT WILLIAM SCHWEDRSKY
LYNDON STATION W.A
PVT WILLIE SCHRIVER
KENDALL K.A.
PVT ARTHUR E. SCHMIDT
MILWAUKEE K.A.
LT BENJAMIN SENOSKI
LA CROSSE D.W
PVT R L SPRINGFLY
BELOIT W.A
PVT SYLVESTER ESTABROOK
NEW LONDON K.A

WISCONSIN

PVT. PAUL A. SASS
SHEBOYGAN D.W.
PVT. A STANISCH
SHEBOYGAN D.W.
SGT. RALPH L SMITH
ELK MOUND K.A.
LT ROY C. DICKOP
WEST BEND K.A.
PVT. ARNOLD W. SODERBERG
GREEN BAY D.W.
PVT. STEPHEN F. SZCZESNY
STEVENS POINT D.D.
PVT. WILLIAM SEENALD
COLEMAN K.A.
PVT. GUSTAVE A. STOLP
WESTFIELD W.A.
PVT. JACOB H. SMITH
MENOMONIE K.A.
PVT. AUGUSTUS SHEA
NEW DIGGINGS K.A.
PVT GILBERT STANELLE
FOREST JUNCTION K.A.
PVT JOSEPH SAJA
MILWAUKEE K.A.
PVT. JOHN A SKY
ODANAH K.A.
PVT. HERBERT W SCHLESNER
JOHNSON CREEK K.A.
PVT ALBERT RATHKE
GREENLEAF K.A.
WAGR. ALBERT R. SCHULTZ
OSHKOSH D.D.
PVT RICHARD A SCHNEIDER
NEW BUTLER D.A.
PVT. ARTHUR F SIMPSON
RANDALL K.A.
CPL W F SANITER
MILWAUKEE K.A.
PVT ARTHUR F SCHULTZ
OSHKOSH D.D.

WISCONSIN

PVT. DANIEL S. SIZER
SPRINGBROOK D.D.
PVT LOUIE SUESS
OSHKOSH K.A.
CPL WALTER A. SOLVESON
OCONOMOWOC W.A.
CPL LEO SINDZENSKI
DENMARK D.D.
CPL. WALTER S. SEVALIA
BRULE W.A.
PVT LOUIS A SEIDL
MARSHFIELD K.A.
PVT. MICHAEL SPRANGERS
SOUTH KAUKAUNA K.A.
PVT. INGVALD SOLSTAD
WOODVILL W.A.
PVT. OSCAR R STAALSON
MANITOWOC K.A.
SGT T A SULLIVAN
FORESTVILLE K.A.
PVT EDWARD SEMENSKE
PITTSVILLE K.A.
PVT. BERNARD A. SCHMITT
LA CROSSE K.A.
SGT. WALLACE A. EVERS
NEENAH D.W.
PVT JOHN H SHOLTEN
VESPER W.A.
PVT. GEORGE C SINNIGER
LA CROSSE D.W.
CPL. WM. C. STEKELBURG
MIDDLETON D.W.
PVT. PAUL W. SMITH
LADYSMITH K.A.
PVT. ROBERT SCHULTZ
SCHOFIELD D.D.
PVT FLOYD C BEECHER
MOQUAH K.A.
PVT JULIUS T SENFT
RIO K.A.

WISCONSIN

SGT. HAROLD C. STOWASSER
TOMAH K.A.
PVT JOHN SOUKUP
WEYERHAUSER D.D.
PVT LEONARD SCHELLIER
OCONOMOWOC K.A.
CPL JOHN A FISHER
MARSHFIELD D.W.
CPL FRANK SIMOENS
GREEN BAY W.A.
PVT FRANK SCHUMACHER
MALONE K.A.
PVT CHARLES I COSANDEY
RICE LAKE W.A.
PVT CARL J SMITH
WASHBURN K.A.
PVT. JOHN F SCHWARTZ
MARINETTE K.A.
CPL JESSE SANTAS
UNION CENTER W.A.
PVT JOSEPH B SPEETER
HARDFORD K.A.
CPL PETER SMOCZYK
STANLEY D.D.
LT COL JOHN B SCHNELLER
NEENAH W.A.
PVT. DERWIN N. SCHROEDER
MILWAUKEE D.W.
PVT. DELBERT MURRY
FORESTVILLE K.A.
PVT WALTER J SEIBEL
FOND DU LAC W.A.
PVT MAURICE STAFFORD
RHINELANDER K.A.
PVT HARRY N SOLVESON
OCONOMOWOC D.D.
SGT RICHARD . SIMONSON
NORTH HUDSON K.A.
PVT WESLEY J SJENGER
GREENLEAF K.A.

WISCONSIN

PVT. WILLIAM A. WEINKE
HORICON D.A.
PVT. JOSEPH F. VEITENHAUS
ATHENS D.W.
PVT. EMERIE H. GALLOO
SUPERIOR D.W.
PVT. HENRY VAN DOMMELEN
WEST DE PERE W.A.
PVT. FRANK W. TOWER
MINOCQUA W.A.
PVT. JOHN F. TOMASHASKA
RICHLAND CENTER D.D.
PVT. LEVI E DAHL
LODI D.D.
PVT. HYMAN FISHLER
MILWAUKEE D.W.
PVT. WILLIAM HAGEMANN
APPLETON D.W.
PVT. ELMER J TWEEDALE
STURGEON BAY D.W.
PVT OLAF THOMPSON
BLACK RIVER FALLS K.A.
CPL. JOSEPH TITULAER
WEST DE PERE K.A.
PVT. IRVIN T. THOMPSON
BLAIR D.D.
PVT ALBERT TOLLEFSON
CHETEK D.D.
CPL CARL H TULLBERD
TIGERTON W.A.
PVT JOSEPH A TAHLIER
WAUSAUKEE K.A.
SGT OSCAR J TILLESON
CLINTONVILLE D.D.
PVT. HENRY B. THOMPSON
MILWAUKEE K.A.
PVT. FRANK W. SWANSON
GREEN BAY K.A.
PVT. HARRY Z. SEVERSON
PATZU D.D.

WISCONSIN

PVT MORITZ WEIGEL
SHAWANO K.A.
WAGR. ANDREW VAN ELLS
PORT WASHINGTON D.W.
PVT. JOHN J. WALECKA
KEWAUNEE W.A.
PVT. GEORGE W WALSH
GILLETT K.A.
PVT JAKE P. WACHOSKI
RIPON K.A.
PVT. WALTER T. WISSINK
CEDAR GROVE D.D.
SGT. HENRY A WICK
ELROY W.A.
PVT. ANDREW B. WAHL
WESTBORO K.A.
PVT JOSEPH M WAGNER
PHILLIPS D.D.
PVT WILLIAM F. WEBER
SAXON D.D.
PVT. LOUIS WOLF
PARK FALLS W.A.
SGT. JOSEPH E. WEBSTER
MAUSTON K.A.
PVT. JOE WEBER
BLOOMER D.D.
PVT. IVER M. WEEN
BARRON K.A.
PVT. OLAF W. WELSTAD
WHITEHALL W.A.
CPL LESTER W WAGNER
MARKESAN K.A.
PVT WILLIAM C WILLIAMS
BIRNAMWOOD W.A.
PVT. FRANK M. WRIGHT
LYNDON STATION K.A.
PVT. FRED WIENING
MILWAUKEE D.D.
PVT LUTHER WALLING
VIROQUA D.D

WISCONSIN

PVT JOSEPH WIELGOSZ
MILWAUKEE K.A.
PVT GEORGE W WHITING
LAKE MILLS D.D.
PVT. MARVIN M. WINEGARDEN
NEW ROME K.A.
PVT FRED C WILSON
MILWAUKEE K.A.
PVT. DANIEL J. WIRKUS
EDGAR D.D.
PVT. ALBERT J. WEBERG
OGEMA W.A.
SGT HAROLD A ZICKERT
WATERTOWN D.D
SGT GLENN R ZILMER
MONROE D.W.
SGT HENRY ZIMMERMANN
OCONTA K.A.
PVT RICHARD W. ZECHZER
DEERFIELD D.D.
CPL. EMIL WICHSER
NEW GLARUS D.W.
PVT. PAUL C YOUNG
BLACK RIVER FALLS D.D.
MUSC. JOHN YAKESH
BLOOMER D.W.
PVT. VICTOR ZIMMERMANN
JUDA K.A.
PVT. EDWARD ZACHOWSKI
MILWAUKEE K.A.
PVT. THOMAS K. YANKOSKE
BERLIN K.A.
SGT ALFRED ZIELINSKI
MILWAUKEE K.A.
PVT JOSEPH H ZIELINSKI
ROSHOLT K.A.
PVT CLARENCE W ZASTROW
ALGOMA W.A.
PVT EDWARD GUENTHER
MILWAUKEE D.D.

WISCONSIN

PVT ROY WESTBY
BELOIT K.A.
SGT PAUL G BROWN
MELLEN W.A.
PVT KARL A ADAMS
SUPERIOR K.A.
PVT LAWRENCE J. CASEY
SOUTH KAUKAUNA K.A.
PVT PETER A BERG
LA CROSSE D.D.
PVT ROBERT W WILLIAMS
CAMP DOUGLAS, D.W.
PVT STANLEY J WOJNICZ
KENOSHA K.A.
CPL JOHN C WASHBUSH
FOND DU LAC K.A.
PVT. FRANK S. WAGNER
MILWAUKEE K.A.
PVT. FRED WENDT
OCONTO FALLS D.D.
PVT. PEARL M. WALDSMITH
HUB CITY K.A.
SGT. SHELDON WINTER
MILWAUKEE K.A.
PVT. OTTO R. WAGNER
AUGUSTA K.A.
PVT. GEORGE WILLIAMS
HIGHLAND D.W.
CPL. ELMER F. WRIGHT
WHITEWATER K.A.
PVT. ANTON W ELGOST
PRINCETON W.A.
PVT JOSEPH WESOLOWSKI
MILWAUKEE K.A.
PVT ANTON B NIGEN
WASHBURN W.A.
PVT ADOLPH J WOTAUBA
MILLADORE K.A.
PVT FRANK WOJCIECHOWSKI
MILWAUKEE D.W.

WISCONSIN

KILLED IN ACTION

Major

TRIER, Adolph Michael, Fond du Lac.

Captains

ARNOLD, Orville L., Sparta.
GAARTZ, Alfred E., Milwaukee.
KING, Otis H., Hudson.

Lieutenants

AMBELANG, Lisle Phillip, Cascade...
ANDERSON, Morgan M., Milwaukee.
BARNETT, Maurice E., Neenah.
BERGER, Carl H., Mayville.
BLACK, Guy, Fort Atkinson.
BLOECHER, Raymond F., Wittenberg.
BLOMBERG, Henry S., Superior.
CALKINS, Reginald J., Green Bay.
CLARKE, Bruce W., Madison.
CRAIG, Harold, Milwaukee.
CRANEFIELD, Marion C., Madison.
CUFF, Francis W., Rio.
DAKE, Justin W., Viola.
DICKOP, Ray C., West Bend.
DILLON, Harry, Mondovi.
FLETCHER, Albert Harvey, River Falls.
GERALD, George M., Jr., Beloit.
GRASSOLD, Randolph B., Chilton.
HOLDEN, Vernon A., Neenah.
HORNKE, Emil C., Beloit.
HURLBUTT, Charles Evan, Oshkosh.
JOHNS, Latimer H., Randolph.
JOHNSON, Henry G., Pepin.
JOHNSON, William Campbell, Eau Claire.
KATH, August W., Milwaukee.
KELLY, Roy W., Ashland.
KING, Emil, Mazomanie.
KROHN, John, Jr., Milwaukee.
KULL, George P., Genoa Junction.
LARSON, Louis E., Menomonie.
McNIESH, Welcome H., Appleton.
MORGAN, William D., Beaver Dam.
MORRISSEY, Howard M., Elkhorn.
MULCAHY, Richard W., Portage.
NELSON, John B., Eau Claire.
PICKETT, Lee Francis, Spencer.
PRESCOTT, Oliver W., Sheboygan.
REAM, Ward H., Oshkosh.
RICE, Bernard Leo, Sparta.
RUNNING, Tilmer A., Viroqua.
SARGENT, Harold J., Antigo.
SCHMITT, Edwin L., Milwaukee.
STIVERS, Gerald D., Ripon.
SULLIVAN, William, Milwaukee.
SUTHERLAND, George R., Kenosha.
TAYLOR, Douglas Arthur, Rhinelander.
THOMPSON, Carl, Curtiss.
THOMPSON, Marvin T., Menomonie.
TIPPET, Ralph W., Appleton.
TOGSTAD, Morris, Madison.
TOWNSEND, Stephen George, Marinette.
WALLBER, Hilbert Carl, Milwaukee.
WHITE, Donald W., Manitowoc.

Sergeant Major

COLE, Glenn, Beloit.

Gunnery Sergeants

RUSSELL, Arthur, Oshkosh.
WINN, Carl F., Portage.

Sergeants

ALBRECHT, Herbert William, Berlin.
AMSTUTZ, Fred, Monticello.
ANDERSON, Emanuel, Racine.
ANDERSON, Fred R., Rhinelander.
BAYENS, Peter, Sheboygan.
BLACKWOOD, Bertice A., Tomah.
BURKE, Frank, Marinette.
CAIRNS, William H., Madison.
CANNIFF, Paul B., Janesville.
CAYO, Edward J., Wausau.
CLABOTS, Benjamin, Green Bay
CZAJKA, John F., Milwaukee.
DALLMANN, Emil, Milwaukee.
DOERR, Adam C., Milwaukee.

Sergeants—Continued

DREIER, Albert C., North Fond du Lac.
EVANS, Pryce N., Milwaukee.
FLANERY, Leo, Janesville.
FLNN, John, Janesville.
FURO, George I., Junction.
GALLUS, John Albert, Independence.
GEBERT, Joseph, Princeton.
GEGERE, Paul, Green Bay.
GERALD, Charles J., Beloit.
GERKE, William George, Madison.
GISLASON, Charles, Detroit Harbor.
GRAF, Kurt, Black Wolf.
GRAHAM, James H., Madison.
HALASH, Charles, Ripon.
HALFMANN, Anthony N., Fond du Lac.
HERMAN, Irving, Janesville.
HEISS, William B., Appleton.
HOLUB, Floyd C., Milwaukee.
HUBBARD, Joseph James, Neenah.
JERZAKOWSKI, Walter, Milwaukee.
JOHNSON, Peter Daniel, Oshkosh.
JOHNSON, Richard, Eau Claire.
JOHNSTON, Everette O., Appleton.
KASS, George Joseph, Milwaukee.
KOWNACKI, Alexander, Milwaukee.
KRUEGER, William J., Oconto.
LANG, Michael J., Madison.
LaPAGE, Dewey N., Superior.
LESSELYOUNG, William, Marshfield.
LEVERENZ, Clarence, Milwaukee.
MARQUARDT, Arthur R., Baraboo.
MILLER, Ernest Gustave, Marshfield.
MOOS, Martin Anthony, Oconomowoc.
MORRIS, Lyle, Berlin.
MOY, Ortie R., Mondovi.
NEVERDAHL, Lawrence Walter, West Menomonie.
NOVAK, John M., Milwaukee.
OBERSTEINER, Frank, Oshkosh.
OGDEN, Guy, Edgerton.
PONTI, Charles William, Superior.
PREISSNER, Joseph F., Milwaukee.
PROCKNOW, Ribbard, Oshkosh.
PRUCHNOFSKI, Frank, Menasha.
RICHES, Albert S., Superior.
ROBINS, James S., Madison.
ST. LOUIS, Roland G., Oconto.
SCHMIDT, Walter F., Fond du Lac.
SEARLES, Fred N., Wittenberg.
SLEVIN, Edward, Milwaukee.
SMITH, Ralph L., Elk Mound.
STEINBORN, Emil W., Milwaukee.
STOWASSER, Harold C., Cutler.
SULLIVAN, Thomas A., Forestville.
TOMANSKI, Barney, Milwaukee.
URBANIAK, Joseph, Milwaukee.
VINGERS, Roy, La Crosse.
WANGEN, Carl, Mauston.
WEBSTER, Joseph E., Manston.
WEIGELL, Carl, Milwaukee.
WILKE, Arthur, Milwaukee.
WINTER, Sheldon, Milwaukee.
ZIMMERMAN, Henry, Oconto.

Corporals

ABE, Edward, Milwaukee.
AHO, Erick J., Iron Belt.
ANDERSON, Oscar A., Elk Mound.
ARTMAN, Alex, Sheboygan.
AUGUSTINE, Arthur, Milwaukee.
BACON, John L., Fond du Lac.
BARTELT, Albert E., Stettin.
BEAN, Clarence M., Lakemills.
BECZKOWSKI, Steve H., Milwaukee.
BESAW, Leonard, Shawano.
BISSONNETTE, Charles J., Rhinelander.
BLOEDORN, Arno Oscar, Brillion.
BOHLING, Emil, Milwaukee.
BUTLER, Lester E., Shopiere.
CHADEK, Edward John, Tomahawk.
CHAPMAN, George W., Edgar.
COATS, Archie F., Rice Lake.
CUDWORTH, Alonzo, Milwaukee.
CURWEN, Harry T., St. Croix Falls.

Corporals—Continued

DAVIS, John L., Green Lake.
DECORAH, Foster, Friendship..
DELORME, Thomas Edward, New London.
DONEY, Everett, Oconto.
DUNIGAN, Luke B., Milwaukee.
ELEFSON, Edwin, Shawano.
FESSINDIN, Willard M., Edgerton.
FINNERTY, Joseph J., Madison.
FROELICH, Albert, Milwaukee.
GETCHEL, Dan Ernest, Waupun.
GRABINSKI, Elmer C., Fond du Lac.
GRAHAM, William Henry, Whitewater.
GROSS, Guy R., Fond du Lac.
HANLEY, Leo J., Patch Grove.
HANSON, Rubin, Lake Nebagamon.
HARDER, Paul Lucian, Fort Atkinson.
HINTZ, Fred Emil, Marshfield.
HOFFMAN, Frank Martin, Sheboygan.
JACOBSEN, Theodore A., Fern.
JAECKEL, Harold Edwin, Marshfield.
JINDRA, Joseph, Sawyer.
JONES, Ben, Camp Dauglas.
JONES, David G., Pardeeville.
KENDELL, George, Waukesha.
KIEFER, Carl E., Tunnel City.
KING, William Charles, Madison.
KIRYCZYNSKI, Andrew, Dedham.
KISTER, Harold Theodore, Racine.
KOCHANIK, John, Milwaukee.
KOERTH, Walter R., Richland Center.
KRONQUIST, Charles Theodore, Marinette.
KUDLACEK, John J., Racine.
LAFRANIA, Kenelm, Bloomer.
LAMANSKI, Roman, Milwaukee.
LAMPHERE, Glenn, Stanley.
LARKIN, Harold, Kilbourn.
LEONARD, Leo Lawrence, Montello.
LLOYD, Allen, Chippewa Falls.
LUEDTKE, Edward W. J., Milwaukee.
McCANN, George, Shullsburg.
McHUGH, Kenneth Lavald, Milwaukee.
McKEARN, Joseph A., Beloit.
MANGOLD, Louis A., Milwaukee.
MANSON, Harvey D., Madison.
MARSH, Berteen, Red Granite.
MATTICK, George, Milwaukee.
MEULI, Michael, Chippewa Falls.
MILLER, John E., Spring Valley.
MILLER, William, Eau Claire.
MOORE, Vinton, Ladysmith.
MOSER, Edward Louis, Darien.
MULLIGAN, Fred, Janesville.
NADLER, Emil John, Reedsburg.
NELSON, Berg, Sharon.
NEWMAN, Elmer L., New Diggings.
OBERST, Michael J., Racine.
ODELL, Lynn, Mauston.
OWEN, Charles Lemuel, Menomonie.
OWEN, John Harvey, Mattoon.
PARKINSON, Homer M., Mineral Point.
PENNINGS, Alfred Anton, Green Bay.
PETERSON, Roland, Soperton.
PETRI, William Simon, Rozellville.
PHILBROOK, James H., South Range.
PHILLIPS, John, Milwaukee.
PINCH, Henry, Georgetown.
PITTERLE, Frank L., Watertown.
PLUDE, Louis, Milwaukee.
PRAHL, Louis, Berlin.
RASZEJA, Frank, Milwaukee.
de RONDE, Edward Joseph, Racine.
ROSENTHAL, Edward L. Sheboygan.
ROTHERMEL, Richard J., Plainfield.
SALZER, Edward, Shawano.
SANITER, Fred W., Milwaukee.
SATHER, Ben, Eau Claire.
SCHAFER, Henry, Milwaukee.
SCHLAIKOWSKI, Alois, Milwaukee.

WISCONSIN

Corporals—Continued

SCHWARTZBURG, Gerald William, North Milwaukee.
SCZENSKI, Walter, Menasha.
SEBEAN, Merton, New Richmond.
SELLS, Otto Bernard, Oshkosh.
SHAGER, Theodore, South Wayne.
SIEBERZ, Peter A., Milwaukee.
SILONINA, Andrew, Milwaukee.
SINGER, Mike, Weverhauser.
SKALESKI, Charles J., Oneida.
SMITH, Charles Edward, Milwaukee.
SOWARDS, Arthur, Eau Claire.
STEGEMANN, William Henry, Oshkosh.
SVETLIK, Henry P., Cadott.
THIBAUDEAU, Clarence G., Kewaunee.
THORNE, Walter, Oshkosh.
TIMLIN, Eugene C., Bear Creek.
TIPIL, Charles J., Milwaukee.
TITULSER, Joseph, West De Pere.
TOLLEFSON, Leland Anton, Antigo.
WAGNER, Lester W., Manchester.
WASSERBERGER, Charles, Neillsville.
WEISKE, George, Montello.
WICKLUND, John, Eau Claire.
WILSON, Fay Minor, Waupaca.
WILSON, Louis Herbert, Mauston.
WINCH, Ray, Marshfield.
WRASSE, Earl G., Milwaukee.
WRIGHT, Elmer Francis, Whitewater.
WRZESINSKE, Edward, Beaver Dam.

Buglers

ABENDROTH, Louis Franklin, Markeson.
VANHUIZEN, Albert, Owen.

Cook

LANG, William J., Appleton.

Mechanics

ANDERSON, Edwin, Bangor.
BOERNER, Edward, Antigo.
BURKE, John, Sparta.
HAMILTON, George W. E., Fond du Lac.
HANSEN, Alfred, Madison.
HANSON, Ray A., Shell Lake.
KOTH, Christ, Hersey.
PRINTZ, Frank E., Stevens Point.
WEISS, Raymond C., Milwaukee.

Musician

WILCOX, Ross A., Burlington.

Wagoners

De GRAVE, Desire J., Oconto.
LENZ, Henry, Menasha.
NINNEMAN, John, Wausau.
ORZECHOWSKI, John J., Milwaukee.
ZINDLER, Edward, Oshkosh.

Privates

ABICHT, George, La Crosse.
ABRAMSON, Joel E., Sawyer.
ADAMS, George Frederick, Oshkosh.
ALBRECHT, Irwin C., Waterloo.
AMUNDSON, Ralph, Edgerton.
ANDERSON, Adolph M., Oconto.
ANDERSON, L., Milwaukee.
ANDERSON, Nils, Hamilton.
ANDERSON, Oscar, Argule.
ANDERSON, Ray R., Morse.
ANDERSON, Theodore, San Creek.
ARNDT, Eric H., Royalton.
ARNEMAN, Rudolph Herman, Neenah.
ARNOT, James, Argyle.
ARNQUIST, Otto C., New Richmond.
ASHLEY, Irving, Portage.
ASIMAKOS, Panageotos, New Butler.
ASMUNDSEN, Alban Carl, Rhinelander.
AUPPERLE, James, Scott.
AYERS, George R., Cedarberg.
BABICK, Tony T., Berlin.
BALDRIDGE, Philip S., Colfax.
BALFE, Tony, Alma Center.

Privates—Continued

BALLARD, Orville F., Waupaca.
BALLAS, Eli, Milwaukee.
BALTHAZOR, Waldo, Fond du Lac.
BAMMANN, Fred W., Oshkosh.
BARNARD, Minor Edgar, Fond du Lac.
BARNES, Harvey A., Milwaukee.
BASEL, Otto A., Milwaukee.
BATES, Harold R., Darlington.
BEARHART, Henry, Hertel.
BECKMANN, August, Milwaukee.
BEECHER, Floyd C., Moquah.
BEECKLER, Rex C., Granton.
BEITZ, Otto F., Sheboygan.
BENDETTI, Attilio, Hurley.
BENNETT, Clyde, Reedsburg.
BENOIT, Steven, Marinette.
BENSON, Walter F., Evansville.
BERANEK, Joseph Benjamin, La Crosse.
BERGERON, Urban, Menasha.
BERGFELT, Henry L., Marinette.
BERGQUIST, Emil R., Superior.
BESAW, Charles A., Coloma.
BEYER, Andrew, Milwaukee.
BEZIO, Joseph, Marinette.
BISHEAU, Oakley, Ringle.
BLAIR, Samuel H., Wesby.
BLAKE, John, Boscobel.
BLASKOSKE, Anastazy, Stevens Point.
BLOCK, Frank A., Milwaukee.
BLOCK, Max R., Milwaukee.
BODDE, George N., Kaukauna.
BODIN, August, Washburn.
BOETEL, William E., Milwaukee.
BOHAN, John E., Fond du Lac.
BONAU, Frank W., Mayville.
BONESS, George, Union Grove.
BOSS, Fred, Monroe.
BOWE, Paul, Chippewa Falls.
BOWEN, Edward, Sheboygan.
BOY, Herman A., Madison.
BRAUN, Leo, Sawyer.
BRABAZON, Vernon Andrew, Oshkosh.
BRANSHAW, Raymond Leo, Weston.
BREDENDICK, William E., Shepley.
BREKKE, John, Madison.
BRIDGENHAGEN, Arthur, Sturgeon Bay.
BRIEL, William C., Stitzer.
BRIGANSKI, John J., Milwaukee.
BRIGGS, Ernest B., Hammond.
BRIGHAM, Albert Egbert, Madison.
BROCKMAN, William L., Green Bay.
BRONSTED, Henry Engwald, Tomahawk.
BROOKS, Gerhard W., Forest Junction.
BROOKS, Harold Alfred, Colgate.
BROWN, Albert E., Clinton.
BROWN, Orley, Milwaukee.
BROWN, Richard, Stanley.
BROWN, William H., Shiocton.
BRUCKBAUER, Joseph, Jr., Phillips.
BRYANT, Clyff A., Oshkosh.
BUB, Elroy, Milwaukee.
BUGLER, Charles C., Two Rivers.
BULGRIN, Charlie W., New Rome.
BUND, William E., Friendship.
BURCZYK, Frank J., Milwaukee.
BURCZYK, John J. ,Granville.
BURKLAND, Fred Arthur, Barronett.
BURNS, James A., Wausau.
BURNS, Richard O., Beetown.
BYCHINSKI, Nick Joseph, Wausau.
BYERS, Roy F., Oxford.
CAESAR, Frank E., Madison.
CALDIE, Thomas D., Stiles.
CAMERON, William Wolzie, Gilman.
CAMPBELL, Oliver Philip, Chetek.
CAREY, Daniel P., Hartford.
CARLSON, Victor Ferdinand, Green Bay.
CARPENTER, Wilbur, Sandusky.
CASE, Fred Thomas, Grand Rapids.
CASEY, Lawrence J., South Kaukauna.
CASFORD, Earl Edgar, Oshkosh.
CASTELLOE, Jack, Prescott.

Privates—Continued

CAULKINS, Clifford, New Auburn.
CAYA, Alvig A., Prairie de Chien.
CHAPPELL, Alfred P., Platteville.
CHASE, George H., Bancroft.
CHERWINSKI, Leonard B., Oshkosh.
CHIAPETTA, Carmine, Kenosha.
CHRISTENSEN, Charles, Kenosha.
CHRISTENSEN, Christ W., Gillett.
CHRISTENSEN, Herbert, Racine.
CHRISTIANSON, Bertina, Viroqua.
CHWAIKE, John, Kenosha.
CIEMINSKI, Max, Polonia.
CILER, Louis, Niagara.
CLEARY, Thomas W., Portage.
CLEMENSTON, Arthur, Woodville.
CLEMMONS, Louis, Portage.
CLERKIN, John W., Madison.
CLOSE, Arthur Clayton, Chippewa Falls.
COHEN, Dan, Milwaukee.
CONLEY, Earl J., Apollonia.
CONNORS, Timothy K., Eau Claire.
COOPER, Walter Stanley, Superior.
COPPUS, Charles Cornelius, Little Chute.
COPPUS, Jacob J., Little Chute.
CORVELL, Stanley, Browntown.
COSPER, Homer M., Spring Green.
COSTELLO, Michael, Marinette.
CRAMP, Tony, Berlin.
CRANDALL, Erwin, Rock Elm.
CUMMINGS, Edwin, Baraboo.
CURRY, Steve S., Glenwood City.
DAETWILER, Walter, Janesville.
DAHLBERG, Abner F., Rhinelander.
DAHLIN, Henry, Superior.
DALTON, William J., Browning.
D'AMORE, John, Milwaukee.
DANFORTH, Antone, Oneida.
DARGA, Leo, Beaver.
DAUGHERTY, Benjamin Franklin, Steubin.
DAVENPORT, Lyle, Mattoon.
DAVIDSON, Harold Arthur, Soldiers Grove.
DE CALUWE, Herman F., Jr., Milwaukee.
DECORAH, Robert, Mauston.
DE HART, Bayard C., Richland Center.
DEHLER, Ernie William, Lavalle.
DELANEY, George O., Milwaukee.
DELAPP, Calbert F., New Lisbon.
DEVINS, Charles, Footeville.
DEWHURST, John, Red Granite.
DIAMOND, Francis, Couderay.
DIER, Walter E., Sturgeon Bay.
DIETRICH, Alfred C., Cedarburg.
DIETRICH, Alfred H., Milwaukee.
DIETRICH, Bennie A., Granton.
DOBSON, Herbert, Blanchardville.
DODDER, Alex, Walworth.
DOMASK, Frank, Berlin.
DOMES, Fred W., Marquette.
DONNER, Arno Gustave, Merrill.
DOPP, Daniel G., Wild Rose.
DORAN, George E., Milwaukee.
DORN, Frank C., Pulaski.
DORO, Edward A., Poy Sippi.
DOSCH, Gaylord Clermont, Milwaukee.
DRAKE, Payne, Shawano.
DREPS, Anthony John, Sheboygan.
DRETSKE, Carl F., Neshkoro.
DRILL, Edward L., Princeton.
DUANE, Mark Ira, Mellen.
DUHM, Arnie F., Black Creek.
DUPRAS, Eugene, Two Rivers.
DUSOLD, Joseph J., Manitowoc.
EASTMAN, George A., Milwaukee.
EATON, Frank, Augusta.
EBELT, Oscar H., Cascade.
EICHHOLZ, Raymond H., Milwaukee.
EICK, George H., Oconto Falls.
EKBLOM, Conrad F., Danbury.
ELLIS, Richard, Janesville.
ENO, Noah L., Superior.
ERICKSON, Albert A., Cumberland.
ERICKSON, Ernest A., Beldenville.
ERICKSON, Harry W., Sister Bay.

WISCONSIN

Privates—Continued

ERSCHENS, Michael, Fond du Lac.
ESSER, Werner J., Madison.
ESSMAN, Alfred Bernard, Waterford.
ESTABROOK, Sylvester, New London.
EUSTICE, Raymond R., Rewey.
EVENSON, Arthur J., Manwo.
FAY, Ernest J., Rhinelander.
FELHOFER, Henry, Sister Bay.
FESSENDEN, Willard, Edgerton.
FILTER, Alfred A., North Milwaukee.
FINGEL, Otto August, Oconto.
FINSTAD, Carl Knudson, Washburn.
FINVEY, John, Superior.
FISHER, Charles, Seymour.
FITZER, Louis F., Clear Lake.
FITZSIMMONS, Howard, Oconto.
FOLEY, John H., Browning.
FORSBERG, Lawrence, Marinette.
FOTH, William Frederick, Wittenberg.
FOWLER, Raleigh A., Beloit.
FRANCOVICK, Peter, Crivitz.
FRANK, George A., Shawano.
FREDERICKS, Ferdinand, Sheboygan Falls.
FREDMAN, Raymond, Milwaukee.
FRISKE, Robert E., Ashland.
FROST, Jay C., Gotham.
FRUVOG, Herman C., Colfax.
FRYDENBERG, Bennie M., Wesby.
FUERBACK, Fred, Milwaukee.
FULLER, Ralph Theodore, Oshkosh.
GALASKA, Edward J., Milwaukee.
GALLOO, Emeric H., South Superior.
GALVIN, John Lyman, Cottage Grove.
GAPPA, Joseph Walter, Wausau.
GARSKI, Nick, Lawrence, Racine.
GAUDUR, Edward O., Ashland.
GAULKE, Herman C. H., Algoma
GAULKE, Walter, Milwaukee.
GECHAS, Charles A., Kenosha.
GEHR, Lee W., Brodhead.
GEORGE, Guy S., Shawano.
GERHARTZ, Peter, Marathon.
GERLACK, William H., Algoma.
GERMERSHAUSEN, Leo John, Milwaukee.
GHELFI, Philip, Genoa.
GIBNEY, Clark E., Elroy.
GILBERTSON, Gust, Edgerton.
GILES, Arthur E., Waukesha.
GILLIE, Phillip Henry, Gratiot.
GILLIS, Joseph, Luxembourg.
GLODOWSKI, Frank J., Fountain City.
GORDON, Clyde A., Chotek.
GOREE, Joe, Shawano.
GORLA, Frank, Conrath.
GOSSAGE, Roy, Wausau.
GRABOWSKI, Leonard T., Milwaukee.
GRAY, Clarence W., Milwaukee.
GRIEPENTROG, Eugene R., Milwaukee.
GRIFFITH, Frank A., Madison.
GRISP, Verne, Edgerton.
GROSS, Alfred, Shawano.
GROTA, Adam Edward, Berlin.
GUDELL, Bernard, Wauwatosa.
GULLICKSON, Harvey Andrew, Neenah.
GULLICKSON, Nels, Neillsville.
GUNDERSON, Solon P., Mindoro
GUTSCHENRITTER, Joseph G., Hartford.
HAGEMAN, William, Appleton.
HAHN, Martin, Salem.
HALBACH, Paul B., Milwaukee.
HANSEN, Carl J., Iron River.
HANSON, Edward G., Ringle.
HARBRECHT, Eugene, Milwaukee.
HARPER, Fred B., Thorpe.
HARRISON, William H., Ashland
HARRY, Dave C., Viola.
HASSEL, Walter E., Stockholm.
HAUCKE, Ernest H., Algoma.
HAUSER, August M., Kaukauna.
HAWTHORNE, Harry, Superior.
HAZELTON, Patrick, Eau Claire.

Privates—Continued

HEIDEMAN, Charles, Waupun.
HEINS, Erwin, Lynhurst.
HELD, Clarence A., Colgate.
HENDRICKSON, David, Blanchardville.
HENDRICKSON, H. P., Milwaukee.
HERBERT, Charles J., Arcadia.
HESSAKER, William, West De Pere.
HEUP, Alois A., Milwaukee.
HIBBARD, Albert L., Beloit.
HICKEY, John J., Madison.
HICKOCK, Robert F., Bloomington.
HINKINS, William G., Belmont.
HOEFER, Michael, Marinette.
HOFF, Clarence N., Westby.
HOFFER, Frank, Athens.
HOLEWINSKI, Leo, Robbins.
HOLLENSTEIN, Joseph J., Hartford.
HOLLOPETER, Charles, Bruce.
HOLTZ, Frank F., Janesville.
HOLUM, Almer G., Prairie Farm.
HOPLAND, Obert, Eleva.
HOPP, Roy, Milwaukee.
HORN, Nelson J., Janesville.
HOVELAND, Torphin H., New Auburn.
HOWERTON, Ray W., Crandon.
HUEGEL, Herbert G., Madison.
HUGHES, James, Milwaukee.
INGALLS, Thomas, Elmhurst.
JACKSON, Leonard Levin, Colfax.
JACOBSON, Alec A., Whitehall.
JACOBSON, William Andrew, Viroqua.
JAGOW, Otto, Mayville.
JAHR, Edwin, Beldenville.
JANKOWSKI, Walter, West Allis.
JENS, Hugo F. H., Milwaukee.
JENSEN, Christen V., Luck.
JENSON, Henry C., Janesville.
JESKE, August G., Milwaukee.
JOHNSON, Albert, Oconto.
JOHNSON, Anton, Oconto.
JOHNSON, Arndt T., Cushing.
JOHNSON, Nels C., Stanley.
JOHNSON, Osca R., Eau Claire.
JOHNSON, Ralph Christ, Superior.
JOHNSON, William N., Oregon.
JONES, Cecil James, Monroe.
JONES, Samuel, Kenosha.
JURASINSKI, Joseph, Milwaukee.
KAIL, Robert W., Highland.
KALBES, John, Pound.
KANIA, John L., Milwaukee.
KAPANKE, Fred, Shawano.
KARASTES, George, Hersey.
KAREL, John, Waupun.
KASPER, Ernest J., Kiel.
KAUFMAN, Alex, Milwaukee.
KELEAN, George L., Chippewa Falls.
KELTY, Asher E., Rice Lake.
KENDHAMMER, Frank, La Crosse.
KERSHER, Anton F., Forestville.
KESKE, Clarence H., Beaver Dam.
KESSLER, Godfred F., Milwaukee.
KESSLER, John K., Milwaukee.
KIELBASA, Stanley, Milwaukee.
KJELSON, Emanuel, Sheboygan.
KILDOW, Eugene C., Oregon.
KING, Frank V., Sheboygan.
KIRBY, Henry, Appleton.
KIRKENG, Sidney, Rockland.
KLECZKA, Casimir A., Milwaukee.
KLEIN, Joseph, Madison.
KLEMMER, Louis A., Milwaukee.
KLINE, Ralph, Luxemburg.
KLING, John E., Dale.
KLINGBEIL, Palmer C., Clinton.
KLUCK, Carl Frederick, Milwaukee.
KLUTH, William F., Montello.
KNEER, Mathias, Eau Claire.
KNUTSON, Cornell A., Blair.
KNUTSON, Leonard A., Sister Bay.
KOBLITZ, Emil, La Crosse.
KOEHNE, Arthur, Appleton.
KOELLEN, Emanuel, Prentice.
KOENECKE, Arnold A., North Freedom.
KOENIG, Edward J., Alma.
KOLB, Frederick J., La Crosse.

Privates—Continued

KOPANG, Arthur O., Deerfield.
KOPPA, Joseph H., Wausau.
KOPS, Edward, Milwaukee.
KORES, John Leo, Beaver Dam.
KOSITZKE, Arthur, Appleton.
KRAHN, Arthur A., Milwaukee.
KRAUSE, John, Gillett.
KRAUSE, Reginald A., Milwaukee.
KRAVETZ, David, Kenosha.
KREGEL, Edward, Wausau.
KRENING, William, Pulaski.
KREUL, George F., Fennimore.
KRINGEL, Albert C., Wauwatosa.
KROPIDLOWSKI, Peter W., Amherst Junction.
KROPP, John H., La Valle.
KRUEGER, Arthur W., Wausau.
KRUEGER, Willie Adolph, Jackson.
KRZYWDA, Bronislaus F., Milwaukee.
KUCHENBECKER, Ernest O., Milwaukee.
KUCHERA, John J., Wausau.
KUDLINSKI, Joseph, Milwaukee.
KUESTER, Arnold, Menomonie.
KUKLA, Thomas, Milwaukee.
KULBACKI, Witold, Milwaukee.
KUPFAHL, Walter E., Elkhart Lake.
KUTISHKO, John, Racine.
LACKSHIRE, Archie, Sawyer.
LAIRD, Floyd Mils, Comstock.
LAMS, Albert, Superior.
LANDUA, Raymond A., Medford.
LANGE, Albert O., Fond du Lac.
LANGE, Edwin A., Oshkosh.
LANGE, Otto, Oakfield.
LANGENBACH, Charles, Kenosha.
LARSON, George H., Amery.
LARSON, Gustav W., Grantsburg.
LARSON, Thorvad M., Mount Horeb.
LARSON, Wilmar J., Mason.
LA RUE, Thomas Bertran, La Valle.
LAUERSDORF, Fred C., Gillett.
LAVALIER, William J., Rice Lake.
LAWRENCE, Leon M., Ashland.
LEARY, Leo F., Gratiot.
LEE, Selmer, Coon Valley.
LEHMAN, Wilford, Rib Lake.
LEISTIKOW, Herman, North Milwaukee.
LEMBCKE, Herbert, Menomonee Falls.
LEPPLE, William C., Horicon.
LESE, Jacob Paul, Princeton.
LESLIE, Francis C., Oconomowoc.
LESPERANCE, Isadore, Two Rivers.
LESZKIEVITCH, Joseph, Milwaukee.
LEWIS, Albert B., Mount Horeb.
LEWIS, Gomer W., Dodgeville.
LEWISTON, Clair O., Spring Valley.
LEX, Edward J., Milwaukee.
LIBERATORE, Francesho, Belgium.
LINDER, Edgar L., Beldenville.
LINDNER, Walter G., Hayward.
LINDSTROM, Carl A., Grand Rapids.
LOCKERMAN, Bernard, Waukesha.
LOBBECKI, Joseph, Ashland.
LOSSELYONG, Peter, Appleton.
LOUGHRAN, David, Milwaukee.
LOVAAS, Hjalmer M., Cumberland.
LOWE, Howell, Wild Rose.
LUECKE, Robert, Shawano.
LUEDTKE, Albert R., North Freedom.
LUTZ, William, Milwaukee.
LYNEIS, Walter A., Fond du Lac.
McCANN, Fred, Shullsburg.
McDONNELL, Eugene, Ellsworth.
McGRATH, James R., New Richmond.
McHUGH, Thomas, Stockburg.
McKINNEY, Harry, Evansville.
MARKOWSKI, John, Superior.
MAAS, Evan August, Rice Lake.
MAAS, Peter J., Madison.
MACHEN, Raymond O., Oshkosh.
MACIEJEWSKI, Joseph, Berlin.
MAERTZ, Henry, Sheboygen.
MAGUIRE, James, Dancy.
MAJCHRZAK, Frank, Milwaukee.
MALINOWSKI, Nikodym, West Allis,

WISCONSIN

Privates—Continued

MALINSKI, John, Milwaukee.
MAND, Nicholas, Oshkosh.
MANECKE, Erwin R., Merrill.
MANJANIS, John, Port Washington.
MANZ, Paul, Grand Rapids.
MARACH, Adam Paul, Milwaukee.
MARCHART, George, Cadott.
MARQUARDT, Frank W., Wausau.
MARTIN, Frank, Janesville.
MARTIN, James P., Milwaukee.
MARTINSON, Carl M. J., Stanley.
MASCH, Fred, Milwaukee.
MASON, Murray, Blanchardville.
MATTISON, Wm. A., Spring Valley.
MATTOX, Harley, Picketts.
MATTSON, Harold, Marshfield.
MATSON, Neils M., Withee.
MAUCH, Herbert, Milwaukee.
MAUSKA, Harry W., Elroy.
MAY, Clyde C., Boscobel.
MAYNARD, Merton, Lodi.
MEAD, Glenn S., Beloit.
MEAD, James, Sandusky.
MELANG, Otto C., Waussau.
MELOVITZ, Ignatz, Kenosha.
MEYERS, Wilfred, Florence.
MICHELS, Adrian J., Milwaukee.
MICHELSON, Clarence A., Black Earth.
MICHELSON, Herman, Black Earth.
MIKOLAJOZYK, Joseph, Milwaukee.
MILEWSKI, Joseph J., Crivitz.
MILLER, Bernard, Neillsville.
MLEZIVA, Jacob Jas., Luxembourg.
MOKELKE, Frank R., Milwaukee.
MONIEN, Leo M., Dancy.
MONK, Martin J., North Kaukana.
MOSER, Joseph A., Hartford.
MOTL, Michael J., Juneau.
MOUSSA, Walter, Superior.
MUELLER, Frank J., Marshfield.
MUELLER, Herman, Sheboygan Falls.
MUNRO, James, Cambridge.
MUNSON, Louis, Spencer.
MURRAY, Delbert, Forestville.
MYERS, Frank J., Stevens Point.
NEBY, Theodore E., Comstock.
NEHRBASS, Henry, Athens.
NELSON, Bernard, Siren.
NELSON, Elmer G., Soldiers Grove.
NELSON, Holmer, Stoughton.
NETZEL, Edward F., Crivitz.
NEUENDORF, Otto, Horicon.
NICHOLS, Raymond L., Madison.
NIEMANN, Paul Fred, Shell Lake.
NIESEN, Raymond H., Milwaukee.
NIGHBOR, Anton L., Berlin.
NILSON, Carl, Ossio.
NORENBERG, Carl, Appleton.
NOTTING, Joseph, Milwaukee.
NOVAK, Frank, Sheboygan.
NOVISKI, Walter Adam, Ripon.
NOVOTNY, Walter, Jackson.
NOWATNY, John, Wautoma.
OAKES, Eugene Rockwell, Sparta.
OAKEY, Howard G., Madison.
OBERTHUR, Henry, South Kaukauna.
O'BRIEN, Maurice C. J., South Milwaukee.
O'CONNOR, Frank J., Berlin.
ODEE, John J., Milwaukee.
OELDRICH, Clarence, Sheboygan.
OERTEL, Emil Louis, Dancy.
OFTEN, Elmer E., Wheeler.
OIUM, Adolph, Christiana.
OLSEN, Merle, Rockdale.
OLSEN, Odin Frederick, Baldwin.
OLSON, Chester Norman, Scandinavia.
OLSON, Edward, De Forest
OLSON, Edward, Gillett.
OLSON, Elvin O., Beloit.
OLSON, Knute, Stoughton.
OLSON, Thomas M., Sun Prairie.
O'MALLEY, Edward P., Wonowec.
O'ROURKE, William E., Hudson.
ORVIS, Clarence A., Madison.
PAFF, Clarence George, Chippewa Falls.

Privates—Continued

PAPKE, Lester A., Milwaukee.
PARK, Edward John, Marshfield.
PARTHIE, Carl A., Marinette.
PARTHIE, Henry L., Gresham.
PASSERI, Angelo, Waukesha.
PATOCK, Paul F., Milwaukee.
PATTERSON, Howard, Maiden Rock.
PAUL, Andrew R., Milladore.
PAUL, Charles W., Haugen.
PAULL, James, Milwaukee.
PAZUREK, Paul, Grand Rapids.
PEARSON, Axel, New Richmond.
PEARSON, Bernard N., Oshkosh.
PELISSERO, Guiseppe, Kenosha.
PEPLINSKY, Peter, Milwaukee.
PEROUTKA, Anton, Two Rivers.
PETER, Arnold George, North Menomonie.
PETERMAN, Frank B., Friendship.
PETERMAN, John R., Campbellsport.
PETERS, Clarence, Beaver Dam.
PETERSON, Charles William, Red Granite.
PETERSON, Ludwig M., Berln.
PETERSON, Ole E., Arpin.
PETERSON, Theodore M., Viroqua.
PETROPOULOS, Athanasios, Milwaukee.
PFEIL, Henry Joseph, Oshkosh.
PHILLIPS, Frank, Oshkosh.
PHIPPIN, Henry A., St. Cloud.
PICHOTTA, Raymond, Wabeno.
PIEPER, Bernard P., Cameron.
PIERRE, Harvey, Appleton.
PINNECKER, Walter L., Madison.
PILARSKI, Stanley J., Milwaukee.
PLACE, John K., Manitowoc.
PLISCH, Clarence M., Aniwa.
PLUNKETT, Paul Thomas, Milwaukee.
POHL, Reinhold E., Westfield.
POHLMAN, William J., Prairie du Chien.
POLAK, Max, Milwaukee.
POLOMIS, Peter A., Wausaukee.
PONCZOCH, Joseph A., Rozellville.
POPHOL, Paul, Merrill.
POTTER, Benjamin J., Watertown.
PREISS, Clarence G., Milwaukee.
PREMO, Louis Albert, Jonesville.
PRESALOWIC, Anton, Antigo.
PRILL, Otto F., Westfield.
PROSKIEWIEZ, Frank J., Milwaukee.
PUNK, Frank E., Wausau.
RAASCH, George, Oconomowoc.
RADANDT, Alfred, Milwaukee.
RAHUBIK, Peter, Gilman.
RANEE, Fred Wims, Menomonie.
RATHKE, Albert, Greenleaf.
RAULF, Glenway W., Fond du Lac.
RAUSCH, Anton F., Athens.
RAWLEIGH, Martin T., Kenosha.
RECH, B., Milwaukee.
REICH, Herman H., Bloomer.
REILLY, Harold E., Milwaukee.
RICH, William H., Finnimore.
RICHARDS, Clayton B., Barron.
RICHMOND, Earl Oakley, Sturgeon Bay.
RICKERD, Ralph Lester, Spring Valley.
RIEMENAPP, Albert, Potosi.
RIEMER, Albert, Oconto.
RIEMER, Mike, Collins.
RISSE, Michael B., Rochester.
ROBARGE, Patrick A., Tomahawk.
ROBERTS, Harry J., Green Bay.
ROBINSON, Charles, Gresham.
ROGALSKA, George Fred, Milwaukee.
ROGERS, Samuel Nelson, Iron River.
ROKSTID, Henry, Morrisonville.
ROLL, William A., Wausau.
ROMANCZUK, Walter, Owen.
ROONEY, Thomas Henry, La Crosse.
ROSE, Henry M., Wausau.
ROSER, Edwin, Milwaukee.
ROSPLOCK, John, Racine.
ROZELL, Albert H., Bancroft.
RULION, Gordon, New Richmond.
RUNNESTRAND, Alfred T., Ettrick.

Privates—Continued

RUSSELL, Orrin Muir, Colfax.
RYAN, Herbert J., Brillion.
SADOSKI, Vastel, Armstrong Creek.
SAENGER, Wesley John, Greenleaf.
SAJA, Jozfe, Milwaukee.
SALO, Andrew, Van Buskirk.
SAMOLINSKI, Ignatius, Milwaukee.
SAMPSON, Otis, Stoughton.
SANFORD, Lee John, Necedah.
SANGER, John, Milwaukee.
SCHAEFFER, Ed, Milwaukee.
SCHAEFER, Frank William, South Kaukauna.
SCHAFELKE, William E., Appleton.
SCHALER, Theodore L., New London.
SCHELLIEN, Leonard H., Oconomowoc.
SCHLESNER, Herbert Walter, Johnson Creek.
SCHLIGHT, Carl E., La Crosse.
SCHLICHT, George M., Milwaukee.
SCHLOSSER, Joseph, Milwaukee.
SCHMIDT, Arthur E., Milwaukee.
SCHMIDT, Frank John, Milwaukee.
SCHMIDT, Sam, Hanover.
SCHMITZ, Bernard, La Crosse.
SCHOLZ, Arthur E., Oshkosh.
SCHNEIDER, William J., Kewaskum.
SCHOENWETTER, Leonard, Emerald.
SCHOOL, Robert A., Milwaukee.
SCHOPWETTER, Frederick C., Reeseville.
SCHOVILLE, William Warren, Soldiers Grove.
SCHREIBER, Edward C., Brillion.
SCHREINER, George, Milwaukee.
SCHRIVER, Willie, Elroy.
SCHUKALSKY, Anthony J.., Crivitz.
SCHULTZ, Albert E., Lewis.
SCHULTZ, Otto, Milwaukee.
SCHUMACHER, Frank, Calumetville.
SCHUMACKER, Harry R., Janesville.
SCHUMANN, Adolph, Milwaukee.
SCHWANZ, Carl H., Portage.
SCHWANZ, Emil, Adams.
SCHWARTZ, John, Marinette.
SCHWEBKE, Bernard A., Grand Rapids.
SCHWITZENBERG, Fred, Neilsville.
SCOTT, Frank Samuel, Augusta.
SCZEPANICK, Marian, Ashland.
SEEFELD, Louis, Milwaukee.
SEELY, George, Milwaukee.
SEEWALD, William., Coleman.
SEIDL, Louis Aloysius, Marshfield.
SEHRT, Allen John, Beloit.
SEIPOLD, Earl, Oconto.
SEMENSKE, Edward, Pittsville.
SENFT, Julius T., Rio.
SHAKER, Wencil, Tabor.
SHAVLIK, John, Cato.
SHEPHERD, Clyde, Poynette.
SHIELDS, Bert Warren, Marinette.
SIKORA, Frank J., Milwaukee.
SILVERBURG, Joseph, Milwaukee.
SIMOENS, Frank, Green Bay.
SIMPSON, Arthur F., Randall.
SISCA, William, Thorp.
SISCO, William, Thorp.
SLINING, Ole, New Auburn.
SLOMKA, Mike, South Milwaukee.
SLOVACHECK, Josef, Kenosha.
SLUBA, Benny, Milwaukee.
SMITH, Carl J., Washburn.
SMITH, Herbert Gustave, Milwaukee.
SMITH, Jacob H., Menomonie.
SMITH, Jesse Stephen, Steuben.
SMITH, Paul W., Ladysmith.
SOBRALSKI, Stanley, Berlin.
SOCHA, Rudolph M., Milwaukee.
SOLES, Walter H., Marshfield.
SORRENTINO, Gaiteno, Kenosha.
SOUFAL, Frank, Shawano.
SPANGLER, Joe, Franklin.
SPEETER, Joseph B., Schlelsingerville.
SPRINGER, Frank, Green Bay.
STAALSON, Oscar, Manitowoc.
SUNDSTROM, Hedly, Colefax.

WISCONSIN

Privates—Continued

STANNELE, Gilbert, Forrest Junction.
STAPSKI, Stanley, Milwaukee.
STECKBAUER, Edward C., Oshkosh.
STEEVES, Raymond Eugene, Fond du Lac.
STEVER, Helmet, Mellon.
STOLTMAN, Frank, Milwaukee.
STRACAGNOLO, Antonio, Milwaukee.
STRACHOTA, Albert A., Wausau.
STRZELECKI, Frank, Mosinee.
STUBSER, Frank H., Menasha.
SUDING, Joseph A., Clayton.
SUESS, Louis, Oshkosh.
SUHR, Henry, Milwaukee.
SUNDSTROM, Hedly, Colfax.
SUTER, Edward David, Plum City.
SUWALSKI, Alfred A., Ripon.
SWANSON, Frank W., Green Bay.
SYVERSON, Miles R., Westby.
SZULSZEWSKI, Stanley, Milwaukee.
SZYCHLINSKI, Anton, Milwaukee.
SZYLBRIT, Alex. S., Manitowoc.
TACKOWIAK, Joseph, Milwaukee.
TAHLIER, Joseph, Wausaukee.
TALLROTH, Leo, Milwaukee.
TEMPERLY, Wilbur C., Hazelgreen.
THOMA, Anton, Arcadia.
THOMAS, Walter, Palmyra.
THOMPSON, George, Dalton.
THOMPSON, George Daniel, Oshkosh.
THOMPSON, Henry Borchardt, Milwaukee.
THOMPSON, Olaf, Black River Falls.
TIMM, Adolph, Centuria.
TIMM, John August, Neenah.
TISCHER, William F., Shawano.
TRAPP, Albert, Woodville.
TREPTOW, Martin A., Bloomer.
TRESTER, Frank P., Sheboygan.
TRIERWEILER, Nicholas Fred, Marshfield.
TRUHLER, Joseph V., Sheboygan.n
TRUSHINSKI, Albert, Waukesha.
TUCKER, Frank, Milwaukee.
TURNER, James C., Oshkosh.
TYLER, Albert H., Prairie du Chien.
UDIC, Harvey, Oshkosh.
UPSON, Ray, Merillan.
URDAHL, Christian, Windsor.
UTTECH, William F., Milwaukee.
VAN EIMEREN, Everhart John, South Milwaukee.
VAN HANDEL, Rudolph, Sheboygan.
VERBETEN, Peter, South Kaukauna.
VERGENZ, Fred J., Waukesha.
VERHULST, Cornelius, Holcomb.
VERVELDE, Garrett W., Costburg.
VETTING, Gilbert, Egg Harbor.
VILLENEAUVE, Alexander, Marinette.
VOIGT, Willam W., Portage.
VOLZ, Harry, Ableman.
VOSS, Arthur F., Horicon.
WAGNER, Otto Rudolph, Augusta.
WAHL, Andrew B., Westboro.
WALDSMITH, Pearl B., Hub City.
WALECKA, Wencel, Luxembourg.
WALKER, Henry, Sturgeon Bay.
WALKER, John A., Milwaukee.
WALLACE, Eugene, Fremont.
WALLIS, Henry Dean, Greenwood.
WALLOCK, Joseph M., Milwaukee.
WALRAVEN, Cornelius, Kenosha.
WALSH, George William, Gillett.
WALTER, August, Oconte Falls.
WARGULA, Peter, Neshkoro.
WARNER, Walter D., Milwaukee.
WEBER, Mathias, Barton.
WEEN, Iver M., Barron.
WEIGEL, Moritz, Shawno.
WEIGEL, Nick A., Marshfield.
WEISS, William C., Brillion.
WELLER, Sidney, Milwaukee.
WELTON, Gale, Sextonville.
WENDORF, Emil A., Milwaukee.
WENZLER, Englebert, Cudahy.
WERDERITCH, Joe, Milwaukee.

Privates—Continued

WERTZ, Raymond J., Potter.
WESOLOSKI, Joseph, Milwaukee.
WEST, Lynn M., Mazomanie.
WESTBY, Roy, Beloit.
WHEREATT, Walter Ira, Mayville.
WHITE, Marcelius, Portage.
WHITISH, George D., Fennimore.
WICHLACZ, Ladislaus, Milwaukee.
WIELGOSZ, Joseph, Milwaukee.
WIENSCH, Joseph, Cornell.
WIESE, Carl, Watertown.
WILICHOWSKI, Joseph W., Marathon.
WILLMAN, Albert, Algoma.
WILSON, Fred C., Milwaukee.
WINDGARDEN, Marvin, New Rome.
WINDL, Lawrence, Jefferson.
WITT, George J., Milladore.
WITTE, Harry A., Milwaukee.
WOINICZ, Stanley J., Kenosha.
WOJNOWSKI, Vincent I., Milwaukee.
WOLFE, Frank, Ashland.
WOLMAN, Ben, Wautoma.
WOTRUBA, Adolph James, Milladore.
WRIGHT, Frank M., Lyndon Station.
WROBLEWSKI, Andrew J., Oconto.
WROBLEWSKI, Joseph A., Milwaukee.
WURL, William L., Tomahawk.
YANKOSKE, Thomas K., Berlin.
YOECKEL, Clarence E., Baravoo.
YONKE, Leo, Plainfield.
ZACHOWSKI, Edward, Milwaukee.
ZAHN, Alfred Fred, Gillett.
ZECK, William, Ripon.
ZEIN, Frank H., La Crosse.
ZENZ, Leonard M., Beaver Dam.
ZIELINSKI, Alfred F., Milwaukee.
ZILINKA, Josef, Milwaukee.
ZIMMERMAN, Victor, Juda.
ZITINETZ, Fidossy, Laona.
ZUBIN, Julius, Milwaukee.
ZUCHOWSKI, Antoine, Saxon.
ZYK, Taddeus K., Butternut.

DIED OF DISEASE

Lieutenant Colonel

LAMPERT, James G. B., Oshkosh.

Major

McCLELLAND, Guy W., Berlin.

Captain

BEGLINGER, Henry A., Oshkosh.

Lieutenants

ARSENEAU, Fred E., Washburn.
CASEY, Marcus T., New Richmond.
EBERT, Raphael P., Superior.
GORMLEY, Howard E., Milwaukee.
HAWLEY, Franklin Marshall, Mercer.
MACNISH, George G., Stevens Point.
MITCHELL, John G., Milwaukee.
MURPHY, Walter H., Racine.
MURPHY, William T., Waukesha.
PHILLIPS, Leslie J., Chetek.
POWLESS, Josiah Alvin, West Depere.
SHIELLS, Alexander Edward, Wauwatosa.
TROCK, Michael Joseph, Milwaukee.
WERHLE, Raymond F., Superior.

Sergeants

ANDERSON, Carl Martin, Barron.
FELDMAN, Peter R., Milwaukee.

Field Clerks

BERG, Harry E., Barron.
BERGNER, Edward C., Pulcifer.
BLYTHIN, Edward E., Gordon.
DALEY, Frank A., Madison.
DOCKEN, Clarence O., Mount Horeb.
EATOUGH, Emery, Sturgeon Bay.
EVERS, Wallace A., Neenah.
GODDARD, Louis David, Stanley.
GUNN, Frank B., La Crosse.
HARRIS, Ray H., Portage.
HARVEY, Esau, Winona.

Sergeants—Continued

JAHNKE, Herman O., Appleton.
LARSEN, Elmer T., Milwaukee.
LEE, Edward, Superior.
LEE, Roy F., Oshkosh.
LIBERTY, Frank A., Tomahawk.
MILLER, Cornelius A., Theresa.
MUELLER, Earnest, Monroe.
OLSON, Wallace R., Edgerton.
PEARSON, Ernest W., Wausau.
QUIGG, Charles, Eau Claire.
RAMSAY, Floyd Allen, Beloit.
RENNEBOHM, Robert B., La Crosse.
SAVEE, Thayne Archibald, Whitewater.
STORING, Dan M., Menomonie.
STRIEPLING, Walter J., Milwaukee.
VALLIER, Charles J., Jr., Milwaukee.
VAUGHN, Leo J., Madison.
VOLKER, Otto F., Menomonie.
WILCOX, Edward, Portage.
ZICKERT, Harold A., Watertown.

Corporals

ADAMS, Charles, Oconto.
ANDERSON, Edward, Marengo.
BIEVER, Henry, Port Washington.
BISCHOFF, Godfrey, Madison.
BRUNSLIK, James Karel, Haugen.
COEL, George M., Green Bay.
COULTER, Thomas G., Walworth.
DONATELLE, Frank, Cumberland.
DREIBELBIS, Alex S., Boscobel.
DUNCAN, Donald Martin, Baraboo.
ERICKSON, Arthur J., Kenosha.
FLANDERS, William W., Waupum.
FREEDE, Milton H., Hales Corners.
GRAY, John Edward, Amherst.
HAAG, John L., Kenosha.
HASLEE, Herbert E., Glenbeulah.
HUDSON, Henry J., Portage.
HUMMITSCH, Richard A., Phillips.
JOHNSON, Ralaigh A., Milltown.
KOEHN, John Martin, New Lisbon.
KORENSKI, Adolph, Racine.
KUONI, Arthur H., Sauk City.
LAKE, Leonard, Milwaukee.
LEO, Ole T., Stoughton.
LIEBOLE, John H., Thorpe.
LOWTHER, Harry R., Omro.
LUBBERS, William G., Cedar Grove.
MEISCHKE, Jerome G., Racine.
MILLER, Leo M., Hortonville.
MORRIS, Budd, Mauston.
MORRIS, Keith L., Kilbourn.
OLSON, Clarence G., Westly.
PFEFFERKORN, Norman, Manitowoc.
PRICE, Davis F., Boscobel.
RICHARDSON, Frank Eply, Milwaukee.
ROSE, Fred J., Grafton.
RUNGE, John, Milwaukee.
RUTLEDGE, Henry, Janesville.
SCHMITT, Mathias C., Richfield.
SIEBRECHT, Max J., Wauwatosa.
SIUDZINSKI, Leo, Green Bay.
SKIBBA, Alex Peter, Junction City.
SMOCZYK, Peter, Stanley.
STELLOH, George, Neillsville.
THELEN, Alfred A., Oshkosh.
WALLIN, Arthur E., Grantsburg.
WEISNER, Joseph F., Casco.
WHEELOCK, Casper, Oneida.
WILLIAMS, Orrin, Ironton.
WILLIAMS, Otis, Ontario.
ZARTER, Carl, Oshkosh.

Chauffeur

STEVLINGSON, Orbeck D., Westby.

Cooks

ANDERSON, Clarence, Eau Claire.
ANUNSON, John O., Larson.
HOY, Christian, Waupaca.
KRAFT, Joseph F., Port Washington.
LE BRUN, Fred, Oconto.
WITTROCK, Herman, Kiel.
YORK, Edward J., Merrill.

WISCONSIN

Engineer

CONLEY, F. S., Oshkosh.

Horseshoer

WILES, Frank E., Palmyra.

Mechanics

BELL, Otto L., Norwalk.
BROSTOWICZ, Gus, Grand Rapids.
HAUGEN, John, Ferryville.
KOSLOWSKI, Paul A., Manashaw.
LANGE, Otto R., Columbus.
POLCAR, Anton, Two Rivers.
SKOLE, Walter C., Oshkosh.

Musicians

ABRAHAM, Lincoln, Bloomington.
BORGEN, Ramond R., Amherst.
KOTLABA, Rudolph, Bridgeport.

Nurses

DINGLEY, Nellie M., Ashland.
FORREST, Eileen L., Gilmanton.
GROVES, Elma, Lodi.
MILLMAN, Dorothy B., Richland Center.
MURPHY, Mary, Manitowoc.
SCHREIBER, Orma A., Alma.

Saddler

TAYLOR, Joseph J., Waunakee.

Wagoners

ANDERSON, Hans C., Poy Sippi.
HARTEL, Raymond, Beaver Dam.
HEAMES, George R., Endeavor.
KENT, Roy H., Bernard.
KUHL, Ralph, Parrish.
OLSON, Elmer O., Avoca.
OSWALD, Clarence H., Bagley.
RICHARDT, William, Juneau.
SCHMITZ, Frank M., Cadott.
SCHULTZ, Albert R., Oshkosh.
SZYMCZAK, Anton, Milwaukee.
UHRENHOLDT, Andrew T., Hayward.
WASILEWSKI, Frank, Milwaukee.
WOOLF, Joseph G., Stoughton.

Privates

AAGERSON, James L., Luck.
ABRAHAMSON, Herbert A., Oconomowoc.
ACKERMAN, William T., Glen Haven.
ADAMS, Frank, Jr., Stevens Point.
AHLBORN, Alex, Minocqua.
ALBERTSON, Ralph M., Beldenville.
ALBRECHT, Louis J., Milwaukee.
ALBRIGHT, William E., Clarno.
ALLBAUGH, Emery W., Spencer.
ALLEN, Samuel J., Shiocton.
ALLEN, William H., Two Rivers.
ALLIE, Charles E., Two Rivers.
ANDREE, Carl August, Wausau.
ANGELO, Menico, Red Granite.
ANGLE, Roscoe L., Berlin.
ANNIS, William H., Barron.
ANTHONY, Rolla, Granton.
ARBELUS, Robert, Iron Belt.
ARNETT, George, Marshfield.
BACKHAUS, Ruddie M., Oakfield.
BAGGS, William Sheridan, Mirong.
BAILEY, James, Florence.
BANDEROH, Harry, Thorp.
BANKS, William J., Milwaukee.
BARBER, Roy, Milwaukee.
BARNHARDT, Floyd, Augusta.
BARTELT, Carl, Medford.
BASSLER, Fred, Jr., Plainfield.
BATES, Clarence Foster, Eau Claire.
BATHKE, Willmar A., Tony.
BAUCH, Otto C., La Crosse.
BAUER, John R., Arkansaw.
BEAUCOCK, Leslie K., Green Bay.
BEAUMIER, George W., Scott.
BECK, Harold J. P., Menasha.
BEDERMANN, Anton F., Milwaukee.
BEHLING, Robert C., Waukesha.
BELONGER, William S., New London.
BENNETT, Leon E., Waukesha.

Privates—Continued

BERG, Alek John, West Salem.
BERG, Peter Albert, Arcadia.
BERGER, Rudolph, Westby.
BERGMAN, Rinhart C., Hartford.
BERGNER, William C. E., Sheboygan.
BERNDT, Herman, Cedarburg.
BETTHAUSER, Otto, Tomah.
BEVER, George N., Osseo.
BILKAE, Henry W., Fairweather.
BILLONIO, Casare, Kenosha.
BINTZLER, George, Lomira.
BLACKWOOD, Robert, Red Granite.
BLANK, George A., Waterloo.
BOHN, Chester E., Limeridge.
BOLIN, Edwin A., Washburn.
BOLINT, Joseph, Richland Center.
BORZYCK, Michael, Milwaukee.
BOSCHERT, Jacob J., Burlington.
BOTTOMS, Thomas J., Milwaukee.
BOWEN, Marvin Milford, Fond du Lac.
BOWMAN, Edward W., Detroit Harbor.
BOYLE, William B., Ashland.
BRADLEY, David L., Omro.
BRAIN, Siguard, Elva.
BRAUN, John W., Eagle.
BRECKENRIDGE, Wilford J., New Richmond.
BREDLOW, Emil L., Wilton.
BRIGGS, Alfred J., Antigo.
BRINGA, Alvin T., Stoughton.
BRITTEN, Math, Ladysmith.
BRITTON, Rolly B., Hayward.
BROEREM, Bernard, South Kaukauna.
BROOKS, Arnold, Forest Junction.
BROWN, Charles, Middle Inlet.
BROWN, David P., Dalton.
BROWN, James R., Mineral Point.
BROWN, Pearson L., Campbellsport.
BROWN, Vivus W., Chippewa Falls.
BRUESS, Helmuth, Wausau.
BRUNNECKER, Joe A., Birnamwood.
BUBLITZ, Hugo H., Milwaukee.
BUDDE, Julius A., Rudolph.
BURDEAU, Irwin Willard, Green Bay.
BUSS, Fred, Owen.
BUTTERBRODT, Edwin A., Beaver Dam.
CADOTT, John, Couderay.
CANNON, James L., Dancy.
CARL, Charles F., Park Falls.
CARLSON, Joseph E., Amery.
CASSADAY, Clarence F., Beloit.
CAVE, Howard G., Hammond.
CHARLES, John Fred, Eau Claire.
CHRISPENSEN, Christian E., Beloit.
CHRISTENSEN, Einer C., Sparta.
CHRISTIANSEN, Olef S., Ridgeland.
CHRISTOPHERSON, Emil, Stanley.
CHRISTOPHERSON, Otto, Kilbourne.
CIECHANOWICZ, William, Milwaukee.
CLANCY, Jack Francis Patrick, Racine.
CLARK, Benjamin E., Menomonie.
CODDINGTON, Claud C., Bloomer.
COLE, Edgar E., Fall River.
COLOGNE, Julius A., Green Bay.
CONLIN, John B., Madison.
CONNELL, Andrew S., Janesville.
COPELAND, Glen, Benton.
COSTIGAN, Maurice J., Elkhorn.
COURTNEY, James Frederick, Madison.
CRAIGO, Harry B., Boscobel.
CRAWFORD, John W., Keshena.
CUMMINGS, Ralph E., Wyocena.
CUTSFORTH, Edward F., Westfield.
DAHL, Bennie C., Viroqua.
DAHL, Levi E., Lodi.
DALEY, William M., Grimms.
DALEY, William M., Wayside.
DAMMEIER, Herman F., Shell Lake.
DANN, George W., Beloit.
DARLING, James R., Makwanago.
DAVENPORT, Ray, Soldiers Grove.
DAVIES, Stanley, Milwaukee.

Privates—Continued

DE BROUX, Glen, Parson.
De BROUX, Miks, Parson.
DEGNER, Carl W., Ixonia.
DEKEUSTER, Lester, Oconto.
DEVINE, Leo A., Portage.
DIXON, Jesse, Beloit.
DODGE, Lucius C., Ripon.
DONALDS, J. H., Milwaukee.
DORN, Albert Henry, Helenville.
DORNBACH, Joseph H., Milwaukee.
DOVE, Julius, Galesville.
DUBOIS, Lloyd Leland, Baraboo.
EDER, George, Ashland.
EGAN, Harold A., Milwaukee.
EGGEN, Clarence T., Orfordville.
EHLERT, George William, Wheeler.
ELLIS, James M., Hayward.
ENGEN, Jergen, Mondovi.
ENGH, Marvin, La Crosse.
ENGLE, Harold E., Hancock.
ERICKSON, Arthur E., Spirit.
ERICKSON, Arthur M., Chippewa Falls.
ERICKSON, Benjamin Allen, Arkdale.
ERICKSON, Clarence J., Stockholm.
ERTL, Max, Milwaukee.
ESTHEIMER, Fred J., Phillips.
EVANS, Gilbert O., Racine.
EVEN, Alvin J., Port Washington.
EVERSON, Hjalmer A., Nobleton.
FAABERG, Earl E., Bruce.
FABISCH, Carl A., Beaver Dam.
FARRELL, Leo Francis, Random Lake.
FASBENDER, Henry, Chippewa Falls.
FEAVEL, Harvey H., Appleton.
FELDMEIER, Joseph, Milwaukee.
FELTON, Charles Brush, Bruce.
FERMAN, Christ, Comstock.
FISHER, John P., Grand Rapids.
FISHER, Lawrence C., Fond du Lac.
FODNESS, Theodore, Menomonie.
FOLLETT, Edward, Oconto.
FOLSTAD, Marshall, Barron.
FREDRICKSON, Olaf, Mount Horeb.
FREITAG, Max H., Walworth.
FUCHS, Frank J., Whittlesby.
FUHLBOHM, Ewald, Reedsburg.
FUHLBRUEGGE, Kurth F., La Crosse.
GAASJOLEN, Bernt K., Taylor.
GAGE, Harry R., Menasha.
GANZ, Charles A., Burlington.
GARSKE, Bruno A., North Freedom.
GAULSKA, Peter J., Antigo.
GAZECKI, Frank B., Manasha.
GENTZ, Herman W., Janesville.
GEORGE, William, Hayward.
GERHOLTZ, Frank C., Merrill.
GERSHMEL, Alfred E., Plymouth.
GERTSCH, Adolph, Oshkosh.
GILBERTSON, Albert G., Morrisonville.
GLEICH, Amil, Deerbrook.
GNEISER, Henry, Berlin.
GOODWIN, Matthew, Pella.
GORRY, John B., Madison.
GRAMM, Oscar L., Holmen.
GRATTON, Henry, Fond du Lac.
GRIEP, Fred A., Edgerton.
GRILL, Louis O., Rhinelander.
GROTH, Henry A., Rubicon.
GRUNEWALD, Noah E., Random Lake.
GRUETZMACHER, Richard William, Oshkosh.
GRUND, Hugo W., Milwaukee.
GUETSCHOW, Walter, Swiss.
GUNDERSON, Edwin, Cameron.
GURLEY, Orville U., Plattsville.
HAASL, John, Milladore.
HAFEMANN, Robert, Bonduel.
HAGAN, Norman, Chippewa Falls.
HAGEN, Christian, Block River Falls.
HAGEN, Edward, Cadott.
HAGESETH, Otto, Menomonie.
HAHN, Otto J., Deer Park.
HALL, John L., Granton.
HALVERSON, Halvor, Barron.
HALVORSON, Carl H., Independence.

WISCONSIN

Privates—Continued

HAMM, Charles N., Random Lake.
HANGARD, Harry, Ashland.
HANLON, James E., Waumatosa.
HANSEN, Alfred H., Waupaca.
HANSEN, Oscar, Lake Mills.
HANSON, Charles F., Abborsford.
HANSON, Hanford, Northland.
HANSON, Herman J., Eleva.
HANSON, Jay B., Marinette.
HANSON, Lee C., Stoughton.
HAREN, Arthur W., Monroe.
HARRIS, Elmer G., Viroqua.
HAAS, Paul, Marinette.
HASSE, John C. A., Ripon.
HATZINGER, John Edward, Fall River.
HAUCK, George A., Lancaster.
HAUGELAND, Henry I., Baldwin.
HAVELKA, Thomas E., Rice Lake.
HAVEY, Selmer D., Stoughton.
HECHT, Paul, Fond du Lac.
HECKER, Roy F., Phlon.
HEIDTKE, Oscar A., Chippewa Falls.
HEIGHTON, Patrick, Stanley.
HEIL, Luverne L., Boscobel.
HELGESON, Albon M., Genoa.
HENNEMAN, Joseph, Lena.
HEYER, William Albert, Milwaukee.
HIGBY, Herbert S., Sheboygan.
HIGGINS, John E., Superior.
HILDEBRANDT, Rudolph E., Gillette.
HILGART, Frank, Park Falls.
HILL, Charles C., Waukesha.
HILMES, Gregory I., Kewaskum.
HIMMEL, William J., Curtiss.
HINTZE, George, Gleason.
HOLLDROP, Henry, Sawyer.
HOLMES, Martin William, Racine.
HOLTDORP, Henry, Sawyer.
HOLZER, Gerald Thomas, Muskego.
HOMBLETTE, John H., Appleton.
HONADEL, Bernard H., Augusta.
HOWARD, William, Mount Horeb.
HOWELL, Cecil W., Kilbourn.
HUCKSTEAD, Thomas F., Neillsville.
HUEBNER, Arthur W. L., Watertown.
HUEBNER, Hugo, Shawano.
HULICK, Roy Thomas, Milwaukee.
HUNTINGTON, Clifford, Darlington.
IPPEL, Bastian, Sheboygan.
ISAKSON, Eilert S., Elkmound.
ISRAEL, Alfred H., Milwaukee.
JACKSON, Theodore R., Whitehall.
JACOBSEN, Peter Etlfson, Valley Junction.
JACOBSON, Bernt F., Hudson.
JACOBSON, Sander, Genoa.
JANKE, John G., Odanah.
JENAMANN, Michael, Georgetown.
JENSEN, James Albert, Clinton.
JENSEN, Nels Albert, Draper.
JOERG, William J., South Milwaukee.
JOERRES, John, Milwaukee.
JOHNAS, Frank F., Athens.
JOHNSON, Clark H., Prairie Farm.
JOHNSON, Edmund, Amherst.
JOHNSON, Edward, Sparta.
JOHNSON, Emil, Beldenville.
JOHNSON, George C., Luck.
JOHNSON, George M., Dopero.
JOHNSON, Hjalmar G., Rhinelander.
JOHNSON, John O., Stoughton.
JOHNSON, Julius A., Woodville.
JOHNSON, Julius B., Taylor.
JOHNSON, Thorville, Hayward.
JOHNSON, Victor Earl, Weyerhauser.
JONES, Herb, Albany.
JORGENSON, Louis, Tomahawk.
JOYCE, Edward, Greenwood.
KACZER, Edward F., Neenah.
KAROLEWICZ, Frank, Milwaukee.
KASER, Peter H., Stratford.
KASPER, Edmund A., Potter.
KASPRAZAK, Stanley, Milwaukee.
KATARSKI, Joe F., Three Lakes.
KATZMAN, Elmer L., Lake Geneva.
KAZMIRSKI, Edward, Beaver Dam.
KELLER, Edward H., Mukwonago.

Privates—Continued

KELLERMAN, John G., Oshkosh.
KELLY, George E., Manitowoc.
KELNHOFER, Louis, Rozellville.
KILDE, Emil A., Perryville.
KING, Thomas, Gillette.
KING, William E., Columbus.
KINNE, Eldon C., Ellsworth.
KISSINGER, Roland P., Spencer.
KLANDRUD, August B., Onolaska.
KLASE, Ervin G., Milwaukee.
KLAYE, George H., Milwaukee.
KLEIN, Fred E., Ellsworth.
KLEINSCHMIDT, Emil G., Corning.
KLIMEK, Christ J., Roselawn.
KNECHT, Emil O., Trempeleau.
KNIESS, Albert William, Merrill.
KNUTSON, Greger, Rosholt.
KNUTSON, Otto E., Colfax.
KOCI, John J., Jefferson.
KOEHLER, Edwin C., Milwaukee.
KOLICEK, Charles P., Michicot.
KONKLER, Alvin W., Lewis.
KOSLOWSKI, Konstanty, Milwaukee.
KREGAL, Bertheld F., Larson.
KREUTZ, Joseph A., Hartford.
KRUEGER, Edwin, Forestville.
KRUEGER, George E., Dalton.
KUJAWA, Walter, Milwaukee.
KULAS, Peter P., Stevens Point.
KULWICKI, Andrew J., Milwaukee.
KUNTZ, Glen H., Eagle.
KURTH, Charles, Ridgeway.
KVAM, Tom T., La Crosse.
LABUTSKY, Albert C., Milwaukee.
LAMAR, John H., Barron.
LANDERS, Roy L., Wyoming.
LANDSTROM, Axel, Commonwealth.
LANG, Andy Martin, Racine.
LANGJAHR, Oliver J., Colby.
LANGREHR, William E., Granton.
LARSON, Charles N., Woodford.
LARSON, Curty G., Deerfield.
LARSON, Leonard J., Eau Claire.
LARSON, Louis T., Superior.
LA RUSSA, Silvestro, Milwaukee.
LASCHINGER, Fred W., Sheboygan.
LAWVER, Ted, Butternut.
LAX, Rudolph Adolph, Green Bay.
LEARMANN, Paul A. H., New London.
LEATCH, Joe M., Oconomowoc.
LEE, Henry, Taylor.
LEE, Herman L., Melvina.
LEE, John H., Milwaukee.
LEE, Oscar, Woodville.
LEENHOUTS, James P., Milwaukee.
LEHMAN, Guy J., Rib Lake.
LEIN, Emil, Hickston.
LEKVIN, Owen A., Chippewa Falls.
LEMKE, John William, Neenah.
LEMKUIL, Harry G., Ostburg.
LENGENFELDT, John, Menasha.
LENTZ, Julius, Kenosha.
LEONARD, Joseph J., Hollandale.
LEWIS, Walter C., Monticello.
LIBKIE, Leonard A., Chippewa Falls.
LIDICKER, Leslie C., Eagle.
LINDEKUGEL, Richard E., Loyal.
LINDSTROM, Solomon, Amery.
LLOYD, Louis A., Columbia.
LOLL, Maurice L., Leemis.
LOPEZ, Archie, Ocala.
LOVING, Gustef V. W., Black River.
LUCHSINGER, William, Wonewoc.
LUEDTKE, Alfred P., Neenah.
LUEDTKE, George H., Wausau.
LUECKE, Otto A., Manitowoc.
LUKAS, Bernard J., Jefferson.
LUNDE, George, Sechlerville.
LUNDSTAD, John, Whitehall.
LUKIR, Walter M., Rush Lake.
LUTHER, William E., Marshall.
McCARTHY, Byron, Waukesha.
McCARTHY, Daniel J., Watertown.
McCARTHY, Edward M., Waukesha.
McCARTHY, Howard L., Janesville.
McCLAFLIN, Arvie W., Arpin.
McCLARE, Arthur B., Milwaukee.
McCLELLAN, Henry W., Manitowoc.

Privates—Continued

McCORMICK, John E., Blooming Grove.
McCUE, James F., Janesville.
McDANIEL, Pearl, Westby.
McGUIRE, Clarence, Richwood.
McHUGH, John C., Shiocton.
McKENZIE, Stuart A., Merrillan.
McRAE, Kenneth Morrison, Washburn.
MABIE, Alvin R., Loyal.
MACIEJEWSKI, Chester M., Berlin.
MALLIN, Henry G., Osceola.
MALLO, Ray, Loyd.
MALLUM, James E., Rusholt.
MALONE, John F., Whitewater.
MARSOUN, Joe F., Boscobel.
MARTELL, Alfred, Goodman.
MARTEN, William A., Jefferson.
MARTIN, August G., Boscobel.
MARTIN, Floran A., Mazomanie.
MATHIEU, Walter H., Kewaskum.
MATHISON, Melvin, Wittenberg.
MATTSON, Rurick W., Luck.
MATTUSCHEK, Grover C., Milwaukee.
MAYOU, Jerry, Marinette.
MEIDL, Joseph, jr., Fond du Lac.
MELBY, George W., Milltown.
MELCHERT, Arthur C., Neenah.
MERRILL, Percy E., Greenwood.
METZ, August Carl, Oshkosh.
MEYER, Benjamin C., Colby.
MEYER, Erwin A., Milwaukee.
MIELKE, Albert, Blackcreek.
MILLER, Anton, Jefferson.
MILLER, George J., Eau Claire.
MINTZLAFF, Alfred G., Horicon.
MOE, Parker I., Stoughton.
MOHAWK, Henry, Gresham.
MONNOT, Theodore, Deerbrook.
MOORE, Patrick H., Superior.
MOORE, Rodger, Madison.
MORLEY, Ralsa H., Reedsburg.
MORRIS, Joseph A., Fond du Lac.
MORSE, Cassius F., Beloit.
MOSHER, Arthur D., Pardeeville.
MULLEN, William J., Seymour.
MUNSON, Arthur M., Chippewa Falls.
MURRAY, Mike, Oconto Falls.
MYNDERS, Arthur, Elkhorn.
NANKEY, Alfred F., Highland.
NANTHEY, Bernard J., Sheboygan.
NAPIERALLA, Standish W., Neshkoro.
NASS, Erwin, Watertown.
NAVE, James, Red Granite.
NELSON, Alfred, Cumberland.
NELSON, Carl E., Darlington.
NELSON, Lars, Fall Creek.
NELSON, Norman E., Colfax.
NESS, Eric N., Nelson.
NESS, Kalmar I., Clayton.
NEUBAUER, Albert F., Irvington.
NEUMANN, Robert B., Fairchild.
NEWMAN, Clarence H., Union Grove.
NICKEL, Leopold, Osceola.
NIEMAN, Herman, Sturgeon Bay.
NOE, Leo J., Wheatland.
NOE, Sebastin A., Oshkosh.
NOOYEN, George R., Appleton.
OLSON, Edwin, Viroqua.
OLSON, Ole Thomas, Sawyer.
OTTO, Ernest, Butternut.
PAGENKOPF, Henry John, Bloomer.
PAHLS, Frebert H. J., Merrill.
PARKER, Wm. Eugene, Park Falls.
PASSOW, Ferdinand, Mosinee.
PASZEK, Stamulus, Edgar.
PAULSON, Oscar, Deerfield.
PEARSON, Louis Albin, Wolf Creek.
PELLNOW, Louis, Neillsville.
PEPIN, Charley V., Chippewa Falls.
PETERS, Ralph, Chetek.
PETERSON, Barnie D., Colfax.
PETERSON, Benjamin, Hager City.
PETERSON, Carl O., Rice Lake.
PETERSON, George W., Oshkosh.
PETERSON, Harley A., Wild Rose.
PETERSON, Irvin E., Deronda.
PETERSON, Phillip, Racine.
PFEIFER, Peter P., Mauston.

WISCONSIN

Privates—Continued

PIVONKA, Frank E., Tisch Mills.
PLUMB, James W., Avalon.
POLOZYNISKI, Paul F., Milwaukee.
POQUETTE, Paul Alexander, Green Bay.
POWERS, Thomas H., Marinette.
PRESTON, Leon, Pearson.
PRIEBE, Clarence S., Oshkosh.
PROCHNOW, Reinhold, Wausau.
PUETZ, John M., New Holstein.
PUSEPSKI, Peter, Milwaukee.
PYE, William, Chetek.
QUARNSTROM, Emil N., Ogeme.
RAATZ, Martin E., Cornell.
RABENHORST, Edgar, Watertown.
RADUECHEL, Walter, South Wausau.
RAHN, Emil M., Wausau.
RASKIE, Frank, Phillips.
RASSBACH, Fred J., Menomonie.
RAUTMAN, August H., Manitowoc.
RECKNAGEL, Ernest L., Troy Center.
REDMOND, Robert B., Platteville.
REEDER, John W., Wautoma.
REILLY, John P., Custer.
REISER, Bertie E., Platteville.
RETELLE, Holland S., Oshkosh.
REUTER, Leonard J., Sauk City.
RHYNER, George, Oshkosh.
RHYNER, Leonard W., Monticello.
RICHTER, John A., Curtiss.
RIEDEMANN, Edward, Watertown.
RINGLING, Eddie D., Fremont.
ROBB, Edward L., Afton.
RODGERSON, James Scott, Mellen.
ROEHL, Charles L., Eden.
ROMME, Thomas C., Eau Claire.
ROSEK, Nick, Mishicot.
ROSENTHAL, Samuel L., Lodi.
RUNGE, Fred, Milwaukee.
RUPPEL, Elwin A., Hortonville.
RUTKOWSKI, Sylvester, Princeton.
RUSSELL, Gerard L., Oconto.
RUZICKA, James, Germantown.
RYAN, James J., Racine.
RYAN, James J., Winneconne.
RYAN, William M., Green Bay.
RYMER, Boyd Nathan, Pound.
SABROWSKY, Emil H., Albany.
SAEGER, Williw, Merrill.
ST. CLAIR, Fred M., Lily.
SALTA, Willie, Cato.
SALVESON, Henry, Superior.
SANDQUIST, Albert A., Marengo.
SAUR, George A., Fort Atkinson.
SAWYER, Edward A., Alma.
SCANDORFF, Holger N., Luck.
SCHAEFER, William, Merrill.
SCHALK, Charlie, Red Granite.
SCHIESL, George A., Marshfield.
SCHIPPER, Peter, Cedar Grove.
SCHLEUSNER, Emil R., Elk Mound.
SCHMELING, Edwin, Thiensville.
SCHMIDT, Frederick A., Forestville.
SCHMITT, John S., Athens.
SCHNEIDER, Anton A., Allenton.
SCHNEIDER, Joseph H., Milwaukee.
SCHOLTZ, Charles W., Marinette.
SCHRANZ, Peter, Rice Lake.
SCHRODER, John F., Oconta Falls.
SCHULTZ, Arthur F., Oshkosh.
SCHULTZ, Robert W., Schofield.
SCHWARTZ, John J., Antigo.
SCHWERTFEGER, Emil, Milwaukee.
SEATON, Oliver W., East Ashland.
SELL, Edward R., Wausau.
SELLE, William, Clayton.
SELLIN, Bennie R., Lena.
SEMIONOFF, Borise, Milwaukee.
SEMRAU, Fred T., Wilmot.
SEVERSON, Harry G., Patzau.
SEVERSON, William Arthur, Rose Lawn.
SHAFMAN, John M., Friendship.
SHAUL, Ivan E., Trego.
SHEVELAND, Barney Magnus, Scandinavia.
SHINE, Howard R., Milwaukee.
SHINNERS, Herbert Michael, Hartford.

Privates—Continued

SHULIST, Martin, Polonia.
SIEWERT, Fred W., Barron.
SIMONIS, George M., Two Rivers.
SINGER, John, Manitowac.
SIZER, Daniel S., Spring Brook.
SKAALAND, Gunnar, Stoughton.
SMITH, Charles L., Burlington.
SMITH, Harry P., Portage.
SMITH, Peter C., Colby.
SMITH, Phillip C., Waukesha.
SMITH, Robert, Lake Geneva.
SMITH, Ulysses, Bell Center.
SNYDER, John H., Mineral Point.
SOLIE, George, Stanley.
SOLVESON, Harvey Norman, Oconomowoc.
SOMMERFIELD, Arnold E., Tomah.
SONENBERG, Fred, Milwaukee.
SOUKUP, John, Weyerhauser.
SOUTHWELL, James, Racine.
SOWARD, Richard G., Netawosa.
SPERLE, Ole J., Oregon.
SPIEGELBERG, Emil H., Larsen.
SPROSTY, Wencle J., Eastman.
STAKE, Rinhard Herman, Mellen.
STAMIL, Joe, Marshfield.
STECKER, Levi J., Colby.
STEIN, Reuben, Madison.
STEINKE, Otto, Leopolis.
STIBS, Emil, Prentice.
STICH, Harvey, Oshkosh.
STODDARD, Ralph H., Prairie du Sac.
STOETZ, John P., Milwaukee.
STOLP, Otto W., Genoa Junction.
STONEBERG, Victor, Chetek.
STRUPP, Alvin, Manitowoc.
SULLIVAN, Francis, Green Bay.
SULLIVAN, James P., Lone Rock.
SULLIVAN, Richard, Eau Claire.
SUTTER, George J., Athens.
SVETLIK, Frederick G., Cadott.
SWANSON, Edwin E., Park Falls.
SWANSON, Richard, Mason.
SZCEPANSKI, Bernard, Milwaukee.
SZCZESNY, Stephen F., Stevens Point.
SZUMINSKI, Joseph A., Three Lakes.
TALLAKSON, Ingwald, Rosholt.
TERRY, George E., Campbellsport.
TESAR, Joseph, Prairie du Chien.
THEESE, John H., Barronette.
THILL, Robert, Oakfield.
THOMAS, Orville J., Beloit.
THOMPSON, Elmer, Colfax.
THOMPSON, Irvin T., Blair.
THOMPSON, John T., Viroqua.
THORSON, Martin, Iola.
TIDD, Ora Newton, Neopit.
TILLESON, Oscar J., Clintonville.
TIMMERMAN, John A., Oshkosh.
TIO, Frank E., Hersey.
TOLLIFSON, Albert, Schetek.
TOMASHASKA, John F., Richland Center.
TORMEY, Cecil G., Thorp.
TRANTZ, Albert J., Milwaukee.
TRAPP, George H., Lake Geneva.
TRIMBERGER, Edw. J., Tomahawk.
TRIONE, Thomas J., Iron Belt.
TUINSTRA, Peter, Kenosha.
TUTTLE, Frank F., Racine.
UNTERHOLZNER, Edward O., Prairie du Sac.
VANA, Frank, Milwaukee.
VAN DEN BOSCH, Henry, Kaukauna.
VANDERBOSCH, Barnard J., Waupun.
VANDRE, Herman E., Ashland.
VAN VOORHEES, Wesley C., Marshfield.
VAUGHAN, Roland L., Wauzeka.
VEITENHANS, Joseph F., Athens.
VINCENT, William, Ft. Atkinson.
VISSER, John, Waupun.
VOIGHT, Fred H., Fall Creek.
VOIGHT, Walter, Fall Creek.
VON STOJENTIN, William, Unity.
WAGNER, Frank, Reedsburg.

Privates—Continued

WAGNER, Joseph M., Phillips.
WAGNER, Karl, Madison.
WAGNER, Paul, Reedsburg.
WAHNER, Frank L., Milwaukee.
WALCZEWSKI, John, South Milwaukee.
WALLGREN, Albert W., Athelstone.
WALLIN, George W., Cushing.
WALLING, Luther, Viroqua.
WANSLEY, David, Cumberland.
WARDWELL, Ira, Morris.
WATER, Mike Standing, Mather.
WATERS, John Herman, Glen Flora.
WATERS, William Henry, Melvina.
WEBER, Alfred J., Schleisingerville.
WEBER, Joe, Bloomer.
WEBER, Valentine, Grand Rapids.
WEBER, William F., Saxon.
WEED, Louis M., Neopit.
WELBY, Harry N., Clear Lake.
WELLNITZ, Walter F., Milwaukee.
WELLS, Cooper D., Oshkosh.
WERSONSKE, Alfred A., Oconomowoc.
WEST, Alfred, Barron.
WHITING, George W., Lake Mills.
WHITNEY, Elmer George, Waupaca.
WHITNEY, Jay S., Plainfield.
WIELAND, Wallace, Lancaster.
WIENING, Fred, Milwaukee.
WIERL, Mathias, Colgate.
WILHELM, August F., Oconto.
WILLIAMS, Franklin Charles, Cudahy.
WILLIAMS, Robert Wells, Camp Douglas.
WILKINS, Frederick E., Darien.
WILKINS, George H., Darien.
WILL, Alfred C., Milwaukee.
WINCHESTER, Glenn H., Irma.
WINSALL, Elmer C., Burlington.
WIRKUS, Daniel J., Edgar.
WISSINK, Walter T., Cedar Grove.
WITTKOPP, Arno H., Elkhart Lake.
WOLFF, Edwin A., Black Creek.
WOODWORTH, Ross, Black River Falls.
WOPPERT, Raymond H., Milwaukee.
WOZNIAK, Chester G., Milwaukee.
YOUNG, Paul C., Black River Falls.
ZAHN, Alfred R., Manitowoc.
ZALEWSKI, Roman, Milwaukee.
ZASTROW, Fred G., Wausau.
ZECHZER, Richard W., Deerfield.
ZEMAN, Walter F., Manitowoc.
ZOCHERT, Oscar, Wausau.
ZOGG, Leonard J., Genoa.

DIED OF WOUNDS

Captains

MARTIN, Daniel J., Waukesha.
PERRY, Ralph, Algoma.
WEST, Myron Chester, Beloit.

Lieutenants

BRIGHAM, Stephen O., Madison.
BURTON, Edward Arthur, Hillsboro.
CUNNINGHAM, Floyd L., Minong.
DENEEN, Andrew C., Hammond.
FENELON, Harry W., Rhinelander.
GRASSOLD, Randolph B., Chilton.
HANGER, Fred L., Waupun.
LLEWELLYN, Edwin, Oconomowoc.
MAREK, Fred, Oconto.
MONTGOMERY, Frank Talbot, Wausau.
MUELLER, Benjamin H., Alma.
NOBLE, Clarence S., Green Bay.
OAS, Otto, Manitowoc.
OLSON, Arthur M., Eau Claire.
ROBERTS, John B., Madison.
ROSS, Noble G., Beloit.
SEWOSKI, Benjamin Thomas, La Crosse.
SMITH, Howard Lowell, Oshkosh.
SUNDVALL, August Leo, New Richmond.

WISCONSIN

Privates—Continued
THORSEN, Edwin B., Ashland.
VARNEY, Everett L., Marshfield.
WOOLFORD, Henry E., Green Bay.

Gunnery Sergeant
KRAUSE, Max, Berlin.

Sergeants
ANDERSON, John C., Racine.
BENNETT, William L., New Richmond.
BULLIS, Elmer W., Oshkosh.
CLARKE, Norman, Edgerton.
DIRRIGLE, Frank, Park Falls.
DUNCOMBE, Clinton V., Darien.
EVENSON, Walter, Rhinelander.
FUHRMANN, Charles, Reedsburg.
GRASSMAN, Elmer, Kendall.
HAMBLET, Alvin E., Barron.
HATKE, Robert, La Crosse.
HOFMAN, William, Milwaukee.
KACZOR, Joseph, Milwaukee.
KNAACK, Arthur W. E., Milwaukee.
KROMER, Bernard G., Ashland.
LEE, Harold, Wheeler.
LENDOSKY, Leo J., Wausau.
LOYD, Robert E., Chippewa Falls.
McMASTERS, Charles K., Hudson.
O'MALLEY, Martin Lawrence, Superior.
PECHMANN, William, Oshkosh.
REIFF, Myron J., Milwaukee.
SINNOTT, Ray J., Milwaukee.
STRAND, Cornel Odell, Milwaukee.
SULLIVAN, Charles Miller, Sparta.
TAYLOR, Waren Phillip, Janesville.
WALKER, Joseph A., Mendota.
WEBB, Clyde C., Lancaster.
ZIOLKOWSKI, August T., Milwaukee.

Corporals
ACKERMAN, Harvey O., Oshkosh.
ALLEN, Miles D., South Beloit.
BEDFORD, Walter, Manitowoc.
BRADLEY, Clarence I., Columbus.
BRANDLOCK, Elmer, Milwaukee.
BUTLER, John J., Superior.
CARADINE, John G., Monroe.
CARLSEN, Nels Peter, Camp Douglas.
CARLSON, Elmer R., Peshtigo.
COUTURE, Alphonse, F., Rice Lake.
DAWSON, Hollus E., Almena.
DICKEY, Irvin E., Hudson.
DUKET, Stanley, Marinette.
EIDAHL, George A., Rice Lake.
EMANUELSON, Oscar, Rice Lake.
ETHIER, Alfred Follet, Milwaukee.
EUBANKS, Edgar J., Rice Lake.
FARNHAM, De Witt Eli, Sparta.
FISHER, John Adolph, Marshfield.
FLOO, Louis, Eland.
GARSTECKI, Julian F., Milwaukee.
GERHARDS, Clemens, Chilton.
GREENING, Wilbur C., Mazomanie.
GUNNILL, Carl Thomas, Madison.
HAMPTON, Robert, Manitowoc.
HARMANN, John C., Milwaukee.
HOLST, Alfred P., Loraine.
HOLTON, Guy H., Waupaca.
JENKINS, Melvin L., Sawyer.
JOHNSON, Harry, Barksdale.
KRAUSE, Robert G., Seymour.
KREIS, Jacob, Sheboygan.
KREKLEWSKI, Charles, Milwaukee.
KROEPFL, Arthur J., Milwaukee.
LANGE, Harry L., Horicon.
LEVIN, Herman F., Kenosha.
LOOMIS, Lester W., East Troy.
McCLUSKEY, Ross, Eau Claire.
McCORMICK, William Charles, Soldiers Grove.
McGUINNESS, James, Milwaukee.
MACLEOD, Kenneth N., Rice Lake.
MERCER, Steven J., Saxon.
MORIARTY, John F., Watertown.
MUELLER, Arthur James, Milwaukee.
PIASKOWSKI, Frank, Green Bay.

Corporals—Continued
RABENSTEIN, Carl, Neillsville.
RASMUSSEN, John, Portage.
RATHBURN, William Timothy, Sparta.
REGERT, Sam John, Phillips.
RIZZO, Joseph, Racine.
SANDS, Walter Henry, Sparta.
SCHIELZ, Henry, Fenwood.
SCHROEDER, Elmer P., La Crosse.
SCHWENKER, Herman, Shawano.
SIMONSON, Selmer J., Victory.
SONN, Edward Henry, Oakfield.
SPONHOLTZ, Harry C., Genoa Junction.
STEKELBERG, William C. Middleton.
STRAND, Otis W., Deerfield.
SWANSON, Victor A., Marinette.
THOMAS, Erwin, Bangor.
TOUSCH, Frank, Elmhurst.
WATSON, Roy W., Fond du Lac.
WELLING, Albert, Fond du Lac.
WICHSER, Emil, Monticello.
ZIMDARS, William, West Depere.

Cook
KERLIN, Arthur Adolph, Cudahy.

Mechanics
CLATWORTHY, George H., Jamesville.
HERBERT, Henry W., Chippewa Falls.
OLSON, Orman G., Sawyer.
SHARPLEY, Sheldon D., Oconto.

Musicians
BOYER, Frank, Fifield.
BRADLEY, Gaylord Anderson, Mauston.
YAKESH, John, Bloomer.

Wagoner
VAN ELLS, Andrew V., Port Washington.

Privates
AHLSWEDE, Walter, Forestville.
ALGUIRE, Allen, Peshtigo.
AMUNDSON, Albert Christ, Menomonie.
ANDERSON, George Daniel, Fish Creek.
BABER, Fred G., Fond du Lac.
BABICH, Michael, Milwaukee.
BALLARD, Orville F., Waupaca.
BARTZ, Harry, Two Rivers.
BAYERLEIN, Gregor, Milwaukee.
BEAN, Howard B., Turtle Lake.
BENNETT, Edward C., Kansasville.
BENO, Stanislaus P., Milwaukee.
BERENS, Romulus, Stevens Point.
BERGERON, Urban, Manasha.
BERGMANN, Fred W., Watertown.
BERINGER, Maurice A., Waukesha.
BERNDSEN, William A., Merrill.
BERNDT, Alvin C., Oakfield.
BERTRAN, William F., Marion.
BIESECKER, Rueben W., Mondovi.
BINDER, Louis, Marshfield.
BLASCHKA, Frank A., Rhinelander.
BLUMKE, Paul, Belle Plain.
BOCK, Forrest W., La Crosse.
BODGAJEWICZ, Henry, Madison.
BOEHLER, John W., Appleton.
BOEHRIG, Royal C., Fond du Lac.
BOHLMAN, Alvin, Fond du Lac.
BOLIN, Edwin A., Washburn.
BONEGER, John, Genoa.
BONKOSKI, Frank, Mosinee.
BRANBACH, Arthur C., Milwaukee.
BRIHM, Adolph, Clear Lake.
BRIMMER, Delmar Jewel, Stanley.
BRIZZI, Nicolo, Milwaukee.
BRODER, William T., Markesan.
BROWN, Frank H., Fond du Lac.
BROWNE, Joseph C., Sheboygan.
BRUNNER, John H., Linden Station.
BRUNNER, Mike, Two Rivers.
BUGLASS, Kenneth G., Portage.

Privates—Continued
BURNS, John E., Wausau.
CHAMBERLAIN, Henry Albert, Mauston.
CHAPAS, Joseph C., Kenosha.
CHASE, John C., Menomonie.
CHRISTOFFERSON, Arthur C., Milwaukee.
CIESLEWICZ, Max, New Franken.
CLARK, Grant W., Wausau.
COLE, McKinley W., Adams.
COLLINS, Edmund R., Racine.
CONRAY, George C., Clinton.
COON, Hubert S., Briggsville.
COX, Aubrey, Greenwood.
CRANE, Lester J., Oconto.
CUNNINGHAM, Robert, Sturgeon Bay.
CUNNINGHAM, Walter, Sturgeon Bay.
DAMEROW, Arthur A., Tomah.
DAVIS, Curtis L., Melrose.
DEBOT, John, Green Bay.
DEMOREST, James, Needah.
DEMPSEY, James A., Orange.
DETHLOFF, Alvin, Milwaukee.
DRAEGER, George W., Marshall.
DUWE, William, Sturgeon Bay.
EGG, Alfred, La Crosse.
ENGELHARDT, Carl, Sheboygan.
ERICKSON, Carl A., Dancy.
EVANS, Otis, Gresham.
EVANS, Walter F., Beloit.
FAUCK, Paul, Oshkosh.
FELDMAN, Elmer A., Quincy.
FELLER, Theodore, North Kaukauna.
FIDLER, Edward, Cato.
FINGERSON, John M., Mifflin.
FISCHER, Philip, Hartford.
FITZPATRICK, Joseph, Sheboygan.
FLEISNER, Louis, Marshfield.
FLEMING, James, Janesville.
FLORINE, Paul J., Fort Atkinson.
FOND, Moses, Hawkins.
FRANCIS, Edward F., Milwaukee.
FREEMAN, George H., Milwaukee.
FREEMAN, Leslie T., Milwaukee.
FROHMADER, Edwin Carl, Fort Atkinson.
FUCHS, John, Tomah.
FURAN, Andrew J., Stoughton.
GABAI, Louis, Milwaukee.
GATZA, Frank G., Menasha.
GEBELEIN, William, Rozellville.
GENSLER, Arthur R., Clintonville.
GIACOMA, Peter Dominic, Milwaukee.
GILLIGAN, Earl Phillip, Camp Douglas.
GOECKS, Arthur W., Windsor.
GOETZ, Edward P., Racine.
GOOCH, Harvey M., Hanover.
GOWAN, James, Shawano.
GRABMAN, Carl E., Portage.
GREENLAW, Carl R., Fond du Lac.
GREINER, Anton A., Athens.
GREINER, Edward, Clam Falls.
GROVER, Agrippa H., Menomonie.
GUSTAFSON, Herman F., Blasen Lake.
GYLARD, Adolph, Deerfield.
HABERLAND, Franklin W., Middleton.
HAGEN, Fred J., La Crosse.
HAGERSTROM, Charles Robert, Grand Rapids.
HALVENSLEBEN, Charles, Reedsburg.
HAMEL, Archie, Armenia.
HAMMOND, Harley Vivian, Hortonville.
HAMSHIRE, Edward A., Marshall.
HANSON, Carl A., Taylor.
HANSON, Leonard, Wilton.
HAREBO, Arthur, Mindoro.
HARMON, Lloyd I., Boaz.
HARRIAN, John, Racine.
HAWES, Harold, Whitewater.
HEFFRON, Peter Joseph, Milwaukee.
HERLING, George, Burke.
HERSHMAN, Charles, Denmark.

WISCONSIN

Privates—Continued

HESSEN, Henry J., Brookfield.
HIEMER, Max A., Milwaukee.
HINKLE, Jesse R., Barron.
HINZ, William, Markesan.
HIRST, Claud, Beloit.
HLAVA, Ladislaus G., Wausau.
HOHENSEE, Albert C., Fond du Lac.
HOLDMANN, Jacob S., Milwaukee.
HOLMGREEN, Mandus, Black River Falls.
HONADEL, Bernard H., Augusta.
HORNKE, Fritz, Rice Lake.
HOWARD, Fred Winfield, Chetek.
HUDSON, Henry J., Portage.
HUTCHINSON, William C., Timothy.
JACOBSON, Harley, Cadott.
JOCHEM, Peter, Hartford.
JOHNS, Herman Edward, La Crosse.
JOHNSON, Alfred, Eelva.
JOHNSON, Cecil A., Bayfield.
JOHNSON, Oscar, Odanah.
JOHNSON, Rudolph, Solon Springs.
JOHNSON, Walter, Denmark.
JOHNSON, William Alfred, Barronett.
JORDAN, Carl, Janesville.
KANE, Leo M., Platteville.
KARKUT, Emil, Milwaukee.
KATRANIS, Nichles, Nashner.
KELLEY, Paul David, Milton Junction.
KENNEY, Thomas B., Milwaukee.
KIESELHORST, Elmer, Manitowoc.
KLAVERSTAD, Otto, Strum.
KLEMAN, Oscar, Bowler.
KLINGMAN, Alfred, Knapp.
KNUDSON, Ambrose S., Sturgeon Bay.
KOLLER, Mike, Sherry Planker.
KORDUS, Paul Felix, Milwaukee.
KORECZ, Peter H., Kenosha.
KRAWOZYK, John, Milwaukee.
KRUEGER, August E., Lake Mills.
KRUSE, Theodore H., Reedsburg.
KULAS, Charles, Polonia.
KUNKEL, Frank, Jr., Milwaukee.
KUNZ, Stanley F., Stevens Point.
LADUBIRE, Frank Edward, Schofield.
LANDGRAF, Louis F., Sheboygan.
LANG, John A., Milwaukee.
LANGDON, Roy V., Reedsburg.
LANGKAMI, Edward J., Petosi.
LARSON, John L., Osseo.
LASSANSKE, Reinhard A., Milwaukee.
LEHWALD, Herman E., Milwaukee.
LEIBEL, Albert, Campbellsport.
LEIMETZ, Fred, Sheboygan.
LEITNER, Aloysius, Holstein.
LEITZKE, Edward A., Burnett Junction.
LENCIONI, Sebastiano, Whitewater.
LEVANDOSKY, Edward, Manitowoc.
LEWANDER, Bror W., Kenosha.
LEWIS, Austin, Beloit.
LICHTFUSS, Charles H., Janesville.
LIDDLE, William E., Hazel Green.
LINDHORST, Henry J., Mukwonago.
LIPSITZ, Henry, Grand Rapids.
LOMBARD, George, Hudson.
LUTSCH, Otto, Caledonia.
McDONALD, Peter Marcus, Madison.
McGREGOR, Wayman, Abrams.
McNAMARA, Hubert, Cazenovia.
McNAMARA, John, Cazenovia.
McPEAK, John, Sparta.
MABIE, Harris E., Loyal.
MADSEN, Peter Andrew, Iron River.
MALLIET, Edward J., Bear Creek.
MANKE, Edward L., La Crosse.
MARTENSEN, Harry R., Barron.
MARTHALER, Ofis, Beaver Dam.
MASKE, Herbert C., New Richmond.
MASON, William R., Camp Douglas.
MAURER, Richard O., Racine.
MIKE, Dewey, Neillsville.
MILLER, Fred A., Boscobel.
MILLER, John F., Antigo.
MIXTACKI, Adam V., Pulaski.

Privates—Continued

MIZE, Samuel, Elton.
MJELDE, Obert J., Amherst.
MONETTE, Walter R., Hines.
MOORE, Ralph L., Genoa.
MULES, Harley, Elkhorn.
NEHER, George, Oshkosh.
NELSON, Harold C., Rice Lake.
NEWYEAR, Frank A., Pleasant Prairie.
NOLTE, Louis, Milwaukee.
NORSTRUM, Oliver E., Sister Bay.
OESTRICH, Reverdon R., Hancock.
OIEN, Carl J., Rice Lake.
OLSEN, Sherman, Blackcreek.
OLSON, Christian, Beloit.
OSINSKI, Adam Joseph, Wild Rose.
OSTRANDER, Albert Howard Lee, Columbus.
PARKINSON, Lee N., Blanchardville.
PAULSON, John L., Cumberland.
PAULSON, Peter A., Wheeler.
PECK, Ernest, Wausau.
PETERS, John J., Keshena.
PETERSON, Andrew L., Hudson.
PETERSON, August, Racine.
PETERSON, Edwin, Eau Claire.
PETERSON, Elmer, Sun Prairie.
PETERSON, Peter Maurice, Ogdensburg.
PETERSON, Swan O., Pleasant Prairie.
PIEKARSKI, John, Milwaukee.
PIESKI, William, Milwaukee.
PIGLOWSKI, John, New Franken.
PIPENGER, Melvin L., Menomonie.
PISZCZEK, Peter J., New Franken.
PODLASINSKI, Frank, Milwaukee.
POLLOCK, William H., Lancaster.
PORTE, Alex, Milwaukee.
PORTER, Maurice G., Mauston.
POZNANSKI, Leo, Milwaukee.
PRICE, John, Milwaukee.
PRUSKA, Michael F., Milwaukee.
RAGENOSKI, Frank Anton, Berlin.
REYNOLDS, Ralph L., Beloit.
RIMSTIDT, Harry I., Beloit.
RISCH, Jacob, Cedar Grove.
ROSEMAN, Paul C., Boscobel.
ROUSSEAU, Raymond J., Rhinelander.
RUCHTI, Alfred, Monroe.
RUNGE, Charles, Milwaukee.
SANTY, Clarence, Green Bay.
SASS, Joseph, Milwaukee.
SASS, Paul A., Sheboygan.
SAWICKIS, Frank K., Racine.
SCARLOTO, Eugenio P., Kenosha.
SCHMITT, Peter Donat, Merrill.
SCHOUCK, John, Arcadia.
SCHRAM, Elmore Edward, Baraboo.
SCHROEDER, Berwin N., Milwaukee.
SCHULGEN, Ernest, Lodi.
SCHULTZ, Edward, Spencer.
SCHULTZ, Herman O., Waukesha.
SCHWANTZ, Berthold C., Manitowoc.
SCHWEMMER, Gottfred, Milwaukee.
SHEA, Augustus, New Diggins.
SHEA, William, Ironton.
SHERMAN, Allie, Edgerton.
SIMONSON, Glenn Stanley, Wautoma.
SINGER, Peter, Pelonia.
SINNIGER, George Casper, La Crosse.
SKULHUS, Iver O., Kleva.
SLANEY, Maurice Frances, Milwaukee.
SMITH, Harold, Oshkosh.
SMITH, Henry, West De Pere.
SOAT, Robert W., Waukesha.
SODERBERG, Arnold W., Detroit Harbor.
SOUCHECK, August F., Chaseburg.
SPAEDTKE, Otto, Oshkosh.
SPONDLY, Karl M., Augusta.
STANISCH, Arthur, Sheboygan.
STAPLES, Vernon Julius, Plainfield.
STAUFFACHER, Leroy A., Blanchardville.
STENBERG, John H., Somers.
STEZENKO, Jimmy, Milwaukee.

Privates—Continued

STRUCK, Otto W., Onolaska.
STUESSY, Walter W., New Glarus.
SUTTON, Bert Thomas, Milwaukee.
SWIEDARKE, Wilbur Albert, Oconto.
SZAFRANSKI, Joseph, Kenosha.
THEESE, William G., Barronett.
THIELE, Adolph Fred, Milwaukee.
THOMPSON, Arthur Melvin, Stoughton.
TICE, Clarence J., Milwaukee.
TISHLER, Hyman, Milwaukee.
TOMCZAK, Chester, Milwaukee.
TOSCH, John A., Vesper.
TRACY, Sam J., Platteville.
TRAFKA, Orine L., Beaver Dam.
TURKOFSKI, Otto, Waukesha.
TWEEDALE, Elmer J., Sturgeon Bay.
URBANIAK, Steve Andrew, Marinette.
VERDEGAN, Anton, Green Bay.
WAGNER, Frank, Butternut.
WAITE, Harrison D., Friendship.
WARNER, Hugh R., Hannibal.
WATSON, Walter W., Platteville.
WEIGENT, Frank, La Crosse.
WELLNER, Louis, Marshfield.
WELLS, Kenneth S., Orfordville.
WENTKER, Bernard G., Burlington.
WENZEL, Ernest H., Sullivan.
WEST, Carroll B., Milton Junction.
WESTHUIS, Andy, Waupun.
WIERSGALLA, Lewis, Independence.
WIERTZ, Frank, Neillsville.
WIESS, William, Racine.
WILBER, Carl A., Eau Claire.
WILLIAMS, George P., Highland.
WILMAN, Michael T., Ashland.
WINES, Frank J., Wabeno.
WISEMAN, Milton D., Benton.
YOUNGELL, Joe C., Commonwealth.
ZENSKE, Emil C., Shawano.
ZIWISKY, Peter, Clayton.
ZUKOWSKI, Peter, Racine.
ZUNKER, Herman, Milwaukee.

DIED OF ACCIDENT

Lieutenants

BALDWIN, Edwin J., Milwaukee.
BUCKLEY, John W., Grand Rapids.
DUSHEK, Vincent J., Maribel.
LEE, William, Marshfield.
HUGUENIN, Stanley, Racine.
MITCHELL, John L., Milwaukee.
O'LAUGHLIN, George T., Racine.
RICHTER, Edward R., Milwaukee.
SAGE, Donald M., Delaware.
STOCK, Hugo Louis, Madison.

Sergeants

BRIGGS, Simon P., Stanley.
IVERSON, Olaf, Mosling.
KNUTSON, Leslie, Milwaukee.
KOWNACKI, Alexander, Milwaukee.
PETERSON, Arnold J., Beloit.
PURDY, Willard Dealton, Marshfield.
RADOVICH, John Budeslav, Fond du Lac.
RIVERS, Lester G., Milwaukee.

Corporals

BISHELL, Alfred Charles, Darlington.
BRANDOW, Henry J., Neenah.
CHRISTENSEN, Fritz O., Racine.
JENSEN, Carl A., Racine.
KIRYCZYNSKI, Andrew, Dedham.
KOPS, Otto H., Unity.
MILLER, George A., Racine.
NEE, Leo C., Richland Center.

Bugler

SUTTER, Ernst, Milwaukee.

Cook

BURKHARDT, Charles W., Viroqua.

Wagoners

HOLLENBERGER, Floyd, Plymouth.
PROSSER, William F., Antigo.
SCHUKNECHT, Elmer N., Port Washington.

WISCONSIN

Privates

ADAMCZAK, Stephen J., Milwaukee.
ALFT, Joe, Shawano.
ARNETT, William, Marshfield.
BALLARD, William Thomas, White Lake.
BARTLEIN, Thomas, Pollo.
BEAN, Floyd I., Bagley.
BRESEMANN, Frederick W., Marshfield.
BRIGHT, John, Milwaukee.
CARPENTER, Irving G., Milwaukee.
CASEY, Lawrence J., South Kaukauna.
CHRISTOPHERSON, William, Racine.
CONIFF, William M., Madison.
DAANE, John, Brandon.
DONNER, Arno Gustave, Merrill.
DRAGSETH, Helmer N., Menomonie.
FABRYCKI, Frank P., Oshkosh.
FINGER, August H., Milwaukee.
FIRNSTAHL, Raymond M., Colby.
FISCHER, Edward, Beaver Dam.
GECENICE, Victor, Racine.
GRAF, Fred E., Jacksonport.

Privates—Continued

HARRIAN, John, Racine.
HATZINGER, Leo F., Columbus.
HELL, Joseph, Antigo.
HIGGINS, Eloys J., Lancaster.
JELINSKI, Edward James, Fond du Lac.
JOHNSON, Charles J., Racine.
KASIERSKI, Bernard, Princeton.
KUNZ, William Charles, Beaver.
LAGES, Anthony, Superior.
LANGOHR, Elton M., Ephraim.
LARSON, Enoch L., McAllister.
LEISGANG, George, La Crosse.
LIEDKE, Frederick, Fond du Lac.
LYKE, Charles Alexander, Janesville.
McCARTHY, Bryan, Waukesha.
McDERMOTT, Thomas W., Albany.
MALINOWSKI, Sczepan, Milwaukee.
MARX, Stephen J., Kenosha.
MICHEL, Frank, La Crosse.
NELSON, Adolph C., Eau Claire.
NEU, Herbert F., Waukesha.
NITKA, Anton, Custer.

Privates—Continued

OPICKA, Joseph W., Kewaunee.
OTTMAN, Merton R., Moquah.
PACZESNY, Michael, Milwaukee.
PETROCCHI, Emilo, Kenosha.
PLISKE, Thomas F., Stevens Point.
RASIAM, Paul, Blair.
ROBINSON, Archie Lee, Cazenovia.
ROGERS, Ernest R., Coloma.
ROLL, William A., Wausau.
SAMUELSON, Edwin A., Rhinelander.
SCHAUB, Henry J., Catawba.
SCHNEIDER, Richard A., New Butler.
SCHULTZ, John H., Salem.
STRUBBE, Julius, Milwaukee.
STEPHENSON, John, Manitowoc.
SUKOWATY, Edward, Eaton.
WAMSLEY, David C., Cumberland.
WEINFURTER, Edward J., Appleton.
WEINKE, William A., Horicon.
WINIECKI, Frank, New Franken.
WITTHUN, Walter C., Fox Lake.
WYRO, Edward C., North Kaukauna.

★

WYOMING

PVT. GUY C. BURSON
CASPER K.A.
PVT. CLAUD N. BRANHAM
THERMOPOLIS K.A.
PVT. LESTER S. CARDWELL
LEO W.A.
PVT. EDWARD J. CONZATTI
SUPERIOR W.A.
PVT. SAMUEL H. CALDWELL
BURNS K.A.
PVT. FRED DANIELS
HORSE CREEK D.W.
PVT. EUGENIO GARCIA
FORT FRED STEELE W.A.
PVT. CHARLES O. MARQUESS
BIG HORN W.A.
PVT. FOREST E. HOWE
LOVELL W.A.
PVT. JAMES N. REED
LINGLE K.A.
PVT. CHARLES N. ANDERSON
ENGLEWOOD K.A.
PVT. WM. J. SMITH
NEW CASTLE D.A.
PVT. WILLIAM E. STOWE
LANDER D.D.
PVT. LLOYD C. VAN DYKE
BUFFALO D.D.
PVT. [illegible] M. HACKERT
BUFFALO D.D.
PVT. [illegible]
[illegible] W.A.
PVT. JESSE R. WILLIAMS
MOORCROFT K.A.
CPL. EVERETT N. BRAMWELL
COWLEY K.A.
PVT. KYLE G. WALKER
SHOSHONI K.A.
PVT. LUTHER T. YARDLEY
ARVADA D.D.

WYOMING

PVT. MERVILLE E BRANDT
LARAMIE K.A.
PVT. FRED V COE
CODY K.A.
PVT. GEORGE CATZIMAN
GEBO K.A.
PVT EDWARD B CENTER
EVANSTON D.W.
PVT. HARRY E. CONNER
MERNA D.D.
PVT. JOSEPH W. MILBURN
ROCK SPRINGS K.A.
PVT. DAVID LeROY DEAN
EVANSTON D.D.
PVT. JOHN FLUCKIGER
BEDFORD W.A.
PVT CHARLES O PRANTE
CODY W.A.
PVT. HAROLD D. LEWIS
SHERIDAN W.A.
PVT NELS G SWANSON
SHERIDAN D.D.
PVT BENITO GARCIA
FORT FRED STEELE W.A.
PVT. A. C. NISBET
EVANSTON W.A.
PVT. OAKLEY D. OVERTON
CLEARMONT D.D.
PVT. LOUIS H. STEELE
BOULDER W.A.
PVT. JOSEPH SCHLOCHTER
ROCK SPRINGS W.A.
PVT. JOHN H. WATTS
BYRON K.A.
PVT. OERK J. WIETEN
HODE K.A.
PVT. LLOYD L. BAKER
BURLINGTON D.D.
PVT. WILLIAM L. HOWE
LOVELL W.A.

WYOMING

KILLED IN ACTION

Sergeants

BARBER, Grant Merritt, Greybull.
DUTT, Earling F., Beulah.
HAY, Archibald L., Rock Springs.
HEGEWALD, Edward T., Laramie.
HOLMAN, James G., Rock River.
HOUGHAM, George W., Casper.
JENSEN, Hans W., Saratoga.
NAFEZ, Amen R., Cheyenne.
THOMAS, Joseph, Laramie.

Corporals

DAVISON, Arthur R., Opal.
KOERNER, Edward Edwin, Cheyenne.
LALLIE, Daniel E., Thermopolis.
MAXWELL, Everett W., Cowley.
RAPP, Fred Norton, Shorty.
SLAGLE, George L., Crosby.

Privates

ANDERSON, Charles N., Encampment.
ARTHURS, Peter, Hanna.
BAIR, Charles A., Rock Springs.
BEAN, Frank L., Casper.
BRANDT, Merville E., Laramie.
BOWEN, Gerald, Soukup.
BURSON, Guy C., Casper.
CALL, Ora, Dwyer.
CALLWELL, Samuel H., Burns.
CATZIMON, George J., Gebo.
COOK, Carl J., Gillette.
EDWARDS, Sidney, Pinedale.
ENGLAND, Richard A., Saratoga.
FASBENDER, Harry V., Anada.
FROST, Elvin A., Clearmont.
GOBBLE, Ed. D., Lincoln.
GREEN, Fred G., Cheyenne.
HESS, Clyde H., Grey Bull.
JUDSON, Ralph A., Cody.
KILLIAM, Albert S., Sheridan.
KRYSELMIRE, Robert E., Torrington.
McCAULEY, Charles, Rawlins.
McCONNACHIE, James, Sussex.
MILBURN, Joseph W., Rock Springs.
NUTTER, Leonard, Aladdin.
PALMER, Dee D., Gillette.
PARR, Russell, Encampment.
PHILLIPS, Clifford Y., Bronx.
POTTER, John, Rock Springs.
PRICHARD, Carlyle H., Careyville.
RAHMAN, Arnold, Wheatland.
REBILLET, Louis G., Hartville.
REED, James N., Single.
RUSSELL, Verney, Morgan.
SELF, Francis E., Cheyenne.
SMITH, Frank E., Casper.
SMITH, Frank E., Robertson.
SMITH, Joseph, Robertson.
SNOW, Travis L., Torrington.
SNYDER, Orin I., Salt Creek.
STOUGH, Donald C., Lander.
TOR, John, Kemmerer.
TRITT, Walter J., Guernsey.

Privates—Continued

VINE, Harry F., Dayton.
WADDLE, Harry W., Lauder.
WALKER, Kyle G., Shoshone.
WATKINS, Verne R., Laramie.
WATTS, John H., Penrose.
WIETEN, Derk J., Node.
WILLIAMS, Jesse R., Moorcroft.

DIED OF DISEASE

Captain

COCHRAN, Griffin, Lucerne.

Sergeant.

PRINCE, John Brook, MacFarlane.

Wagoners

DREW, Arthur, Gillette.
TOBEY, Clyde J., Greybull.

Privates

ALTOP, James L., Thermopolis.
BAKER, Lloyd L., Burlington.
BARTRAM, John, Gillette.
BLACKBURN, Lafayette, Penrose.
BROWN, Clifford D., Pinedale.
CONNER, Harry E., Merna.
CORTH, William, Casper.
DAVIS, Lester B., Dayton.
DEAN, David L., Evanston.
EDWARDS, George E., Torrington.
EVANS, Floyd S., Douglas.
FARIS, Ernest M., Hudson.
FERRIN, Curtis R., Jackson.
FERRIS, John C., Sheridan.
FINCH, Howard, Torrington.
FITZPATRICK, John W., Lingle.
FOUTS, Lloyd W., Cactus.
HACKERT, Andrew M., Buffalo.
HARDWIDGE, Lorenzo, Evanston.
HARVEY, William R., Robertson.
HAYWARD, James Z., Granger.
JOHNSON, Joseph J., Manderson.
KETCHUM, George P., Deaver.
KUSEL, George C., Sheridan.
LAMBERT, Frank, Chugwater.
LOWELL, Luke L., New Castle.
McDONALD, Duncan, Wheatland.
MILLER, Reuben A., Cody.
MILLS, Charles M., Evanston.
MONTGOMERY, Robert L., Buffalo.
MYHRE, Roger L., Sundance.
NORRIS, Earl M., Jireh.
OLSON, Alfred, Sundance.
OVERTON, Oakley D., Clearmont.
PHIPPS, John, Knight.
POLLOCK, James E., Jalm.
QUIVEY, Horace B., Encampment.
RILEY, Kenneth F., Cheyenne.
ROBERT, Fred C., Lander.
ROBERTSON, Scott R., Tie Siding.
ROOT, Virgil L., Torrington.
ROSS, Harry J., Thornton.
SCHOTT, John C., Laramie.
STOWE, William E., Lander.

Privates—Continued

SURRENA, Jesse, Carroll.
SWANSON, Nels G., Sheridan.
VAN DYKE, Lloyd G., Buffalo.
VROMAN, George W., Casper.
WARDELL, Hugh G., Big Piney.
WASHBURN, Frank A., Keeline.
WEBSTER, Everett J., Cody.
YARDLEY, Luther T., Arvada.

DIED OF WOUNDS

Lieutenant

MATHISON, Harry L., Leamil.

Sergeant

PURKEY, Leonard C., Grey Bull.

Privates

AINSWORTH, Joseph L., Worland.
BATES, Milford H., Lander.
BUTLER, James, Casper.
CAZIER, Oscar, Afton.
COZIAH, Frank L., Etna.
CROW, John, Sheridan.
DANIELS, Emory R., Bigpiney.
DANIELS, Fred, Horse Creek.
DAVIS, Edward C., Reliance.
DYKES, Roy E., Clearmont.
EVANS, Floyd S., Douglas.
EVANS, James H., Douglas.
HAND, Elmer F., Laramie.
INAMA, Guido, Kemmerer.
JENKINS, Lynn B., Granger.
JENSEN, Otto C., Rock Springs.
JOHNSON, Earl D., Lingle.
JONES, William D., Hanna.
KINDER, Jesse A., Douglas.
LOURAND, Louis, Cloverly.
MRVALEVICH, Nickola, Superior.
SCHUSTER, Sol, Afton.
WHALEN, Thomas J., Superior.
WILLIAMS, Cecil R., Powell.

DIED OF ACCIDENT

Lieutenant

CENTER, Edward B., Evanston.

Sergeants

CAMPBELL, Pelham W., Fort Russell.
SNYDER, Mack William, Sheridan.

Corporals

AUSTIN, Ira, Cheyenne.
BRIGGS, Milroy Greene, Worland.

Cook

GUILFOYLE, William, Cambria.

Privates

BRANHAM, Claude H., Thermopolis.
COPELAND, Clinton A., Cheyenne.
ERICKSON, Alma D., Robertson.
SMITH, William J., New Castle.

★

SUPPLEMENT

SUPPLEMENT

PVT. WILLIAM H. MOORE
HODGES, ALA. K.A.
PVT WILLIAM W MATHIS
MILLPORT, ALA. W.A.
PVT JODIE MARTIN
THOMASTON, ALA. W.A.
PVT PRESTON A. MACON
WETUMPKA, ALA. K.A.
PVT. CHARLIE MURDOCK
ENTERPRISE, ALA. K.A.
PVT. JAMES C. MOTES
TROY, ALA. D.W.
PVT. LONNIE MORSE
BLOCTON, ALA. D.W.
PVT. BUREN UPCHURCH
LINEVILLE, ALA. D.W.
PVT. CHARLES L. MARTIN
CALERA, ALA. K.A.
PVT. FLETCHER WEBB
SEABOARD, ALA. W.A.
PVT. JOHN A. FRIDDLE
THOMASVILLE, ALA. D.W.
PVT. ELMUS J. HAYES
ADAMSVILLE, ALA. K.A.
PVT ALZUNON S. LAWRENCE
BIRMINGHAM, ALA. W.A.
CPL C E BANKS
MOBILE, ALA. K.A.
PVT WILLIAM T MURRELL
VINEMONT, ALA. W.A.
PVT GEORGE A. PELL
FORT PAYNE, ALA. K.A.
PVT. WM. HENRY MONEY
ADDEVILLE, ALA. K.A.
PVT ROY J INGRAM
HAMURG, ARK. D.W.
PVT CLAUDE J HEATH
MAGNOLIA, ARK. D.D.
PVT WILLIAM T PRESLEY
DONALDSON, ARK. K.A.

SUPPLEMENT

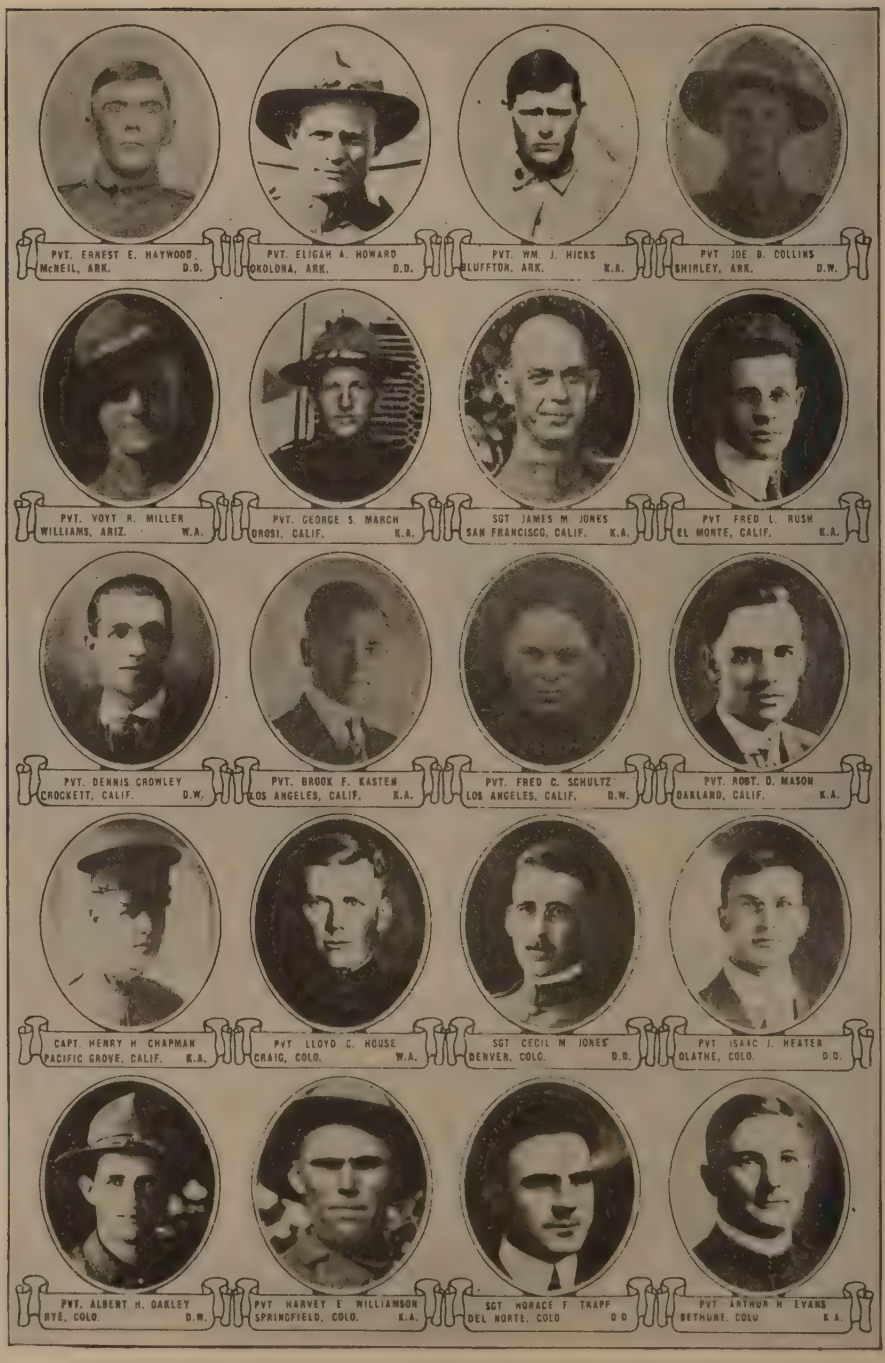
PVT. ERNEST E. HAYWOOD
McNEIL, ARK. D.D.
PVT. ELIGAH A. HOWARD
OKOLONA, ARK. D.D.
PVT. WM. J. HICKS
BLUFFTON, ARK. K.A.
PVT JOE B. COLLINS
SHIRLEY, ARK. D.W.
PVT. VOYT R. MILLER
WILLIAMS, ARIZ. W.A.
PVT. GEORGE S. MARCH
OROSI, CALIF. K.A.
SGT JAMES M JONES
SAN FRANCISCO, CALIF. K.A.
PVT FRED L. RUSH
EL MONTE, CALIF. K.A.
PVT. DENNIS CROWLEY
CROCKETT, CALIF. D.W.
PVT. BROOK F. KASTEN
LOS ANGELES, CALIF. K.A.
PVT. FRED C. SCHULTZ
LOS ANGELES, CALIF. D.W.
PVT. ROBT. D. MASON
OAKLAND, CALIF. K.A.
CAPT. HENRY H CHAPMAN
PACIFIC GROVE, CALIF. K.A.
PVT LLOYD C. HOUSE
CRAIG, COLO. W.A.
SGT CECIL M JONES
DENVER, COLO. D.D.
PVT ISAAC J. HEATER
OLATHE, COLO. D.D.
PVT. ALBERT H. OAKLEY
RYE, COLO. D.W.
PVT HARVEY E WILLIAMSON
SPRINGFIELD, COLO. K.A.
SGT HORACE F TRAPP
DEL NORTE, COLO D.D
PVT ARTHUR H EVANS
BETHUNE, COLO K.A.

SUPPLEMENT

CPL JOHN A. LUNDQUIST
AMY, COLO. D.W.
PVT. H O WAY
GRAND JUNCTION, COLO. W.A.
PVT. CYRIL B BRIER
DENVER, COLO. K.A.
PVT ALLAN W WRIGHT
MARBLE, COLO. K.A.
PVT. FREDERICK H. EGGERS
ACKMER, COLO. D.D.
PVT. HENRY YOST
JOHNSTON, COLO. W.A.
PVT. THOMAS E. WARREN
DENVER, COLO. K.A.
PVT. JOHN WYSOUATCKY
DENVER, COLO. K.A.
PVT. RALPH WILSON
PAONIA, COLO. K.A.
PVT. RALPH JACOFER
HERMES, COLO. W.A.
PVT. IVAN R. PENDELL
BOULDER, COLO. D.D.
PVT. GLENN A. BRADFORD
WAREMART, COLO. W.A.
LT. OSCAR L. COWAN
STAMFORD, CONN. K.A.
PVT. ROY F. EDMAN
BRISTOL, CONN. D.W.
PVT. PATRICK J. BARRY
WAREHOUSE POINT, CONN. D.D.
PVT WARREN C. DEARBORN
R BRIDGEPORT, CONN. W.A.
PVT WILLIAM G CARROLL
GREENWICH, CONN. W.A.
PVT CONRAD LUNDQUIST
BRANFORD, CONN. K.A.
PVT W. C LAMKINS
HARTFORD, CONN. D.W.

SUPPLEMENT

PVT. LORENZO D'AMICO
MERIDEN, CONN. K.A.
PVT. FRANK S. KORDEK
NEW BRITAIN, CONN. W.A.
PVT. TRUE CAMPBELL
ARGYLE, FLA. D.D.
PVT. ELISHA R. MATHEWS
HAMMETT, GA. W.A.
PVT. CHARLES J HAUTER
EARLY, GA. D.D.
PVT JAMES T CROMARTIE
BARTOW, FLA. D.D.
CPL AUGUSTINE WILLIS
CHARLOTTE HARBOR, FLA K.A.
PVT. J. LUTHER WELLS
TAMPA, FLA. D.W.
PVT. CARL WILLIS
FORT MYERS, FLA. W.A.
PVT. HERMAN F. WESLEY
ST. WASHINGTON, FLA. W.A.
PVT. BENJAMIN F. WALL
BACON POINT, FLA. W.A.
PVT. CHAS. V. YEOMANS
HOWARD, FLA. W.A.
PVT MORRACE WILLIAMS
AVON PARK, FLA. D.D.
PVT CORY L SPEARS
DE FUNIAK SPRINGS, FLA. D.A.
PVT LAWRENCE E COOK
PALM BEACH, FLA. W.A.
PVT GEORGE W AUBREY
MADISON, ILL. W.A.
PVT. CHARLES COX
WINDSOR, ILL. D.D.
PVT. GEORGE H. MOORE
OLIVER, ILL. K.A.
SGT MAJ. WILLIAM F WEBER
GALENA, ILL. D.D.
PVT JOHN C ATCHISON
MARISSA, ILL. D.W.

SUPPLEMENT

PVT. GUSTAV M. FREDERING
NASHVILLE, ILL. K.A.
PVT. THOMAS A. DURBIN
MACON, ILL. D.D.
PVT. FRED C. YDE
FREEPORT, ILL D.A.
PVT. ROBERT G. ZAJICEK
CHICAGO, ILL. K.A.
PVT PAUL J. ZIMMERMAN
CHICAGO, ILL. K.A.
CPL. JOSEPH A. ZULLO
CHICAGO, ILL W.A.
PVT. JOE CAPELLO
BENLD, ILL. D.A.
PVT MILTON McLAUGHLIN
OTWELL, IND K.A.
PVT IVEN E SMITH
FORT WAYNE IND. D.D.
PVT. ORAL WISEHART
FOREST, IND. D.W.
PVT. WALTER PFEIFER
MILLHOUSEN, IND. W.A.
PVT LUTHER M MEEKS
LAKE, IND. K.A.
SGT. ANDOS P. REYNOLDS
STEWARTSVILLE, IND D.A.
PVT. WILLIAM C. CISSELL
MONTGOMERY, IND. K.A.
PVT. BERT WADE
INDIANAPOLIS, IND. W.A.
CPL. DELNO C. MITCHELL
SOUTH BEND, IND
SGT. GEORGE W. ERGELKING
INDIANAPOLIS, IND. K.A.
PVT. OLIVER E. PUMPHREY
INDIANAPOLIS, IND. K.A.
PVT. LEO N. PORTER
ANGOLA, IND. D.W.
CPL ALEXANDER J JANKOWIAK
SOUTH BEND IND K.A.

SUPPLEMENT

PVT. CECIL E. MOUNT
LITTLE YORK, IND. K.A.
PVT. LESTER L. HARMAN
WINCHESTER, IND. D.W.
CPL. FORREST L. COONEY
TELL CITY, IND. K.A.
SGT. BERNARD WM. NICHOLS
DANA, IND. D.W.
PVT. WILLIAM P. ORSCHELL
ST. LEON IND W.A.
CPL. CLARENCE HAWKINS
HUNTINGBURG, IND. K.A.
PVT. CHAUNCEY D. WALTERS
GRIFFITH, IND. D.D.
PVT. EDWARD WM. WATSON
BRAZIL, IND. D.W.
PVT. HOWARD HEAD
INDIANAPOLIS, IND. K.A.
PVT. THOMAS L. BUSSING
BRAZIL, IND. D.W.
SGT. CLARENCE CLOUSE
EATON, IND. K.A.
PVT. HIRAM MILLER
OWENSBURG, IND. K.A.
PVT. HARRY E. POWERS
LISCOMB, IOWA. D.D.
PVT. L. A. BURROWS
GOODELL, IOWA. K.A.
PVT. HENRY W. HUTCHINSON
JOLLEY, IOWA. K.A.
PVT. HARRY D. VARGASON
DELWEIN, IOWA. K.A.
PVT. FELIX N. HAGAN
AYRSHIRE, IOWA. K.A.
PVT. MATHIAS WERNER
McINTIRE, IOWA. K.A.
PVT. JOSEPH P. HODLER
OSKALOOSA, IOWA. W.A.
PVT. LORENZO HARDWIDGE
CROMWELL, IOWA. W.A.

SUPPLEMENT

PVT. LAWRENCE E SCHIRMER
WEISER, IDAHO. W.A.
PVT. R HUNTS
POCATELLO, IDAHO. W.A.
PVT PERRY F BURNHAM
LINDEN, IOWA. D.W.
PVT. CHRIS A KRUGER
LAKE PARK, IOWA. D.D.
PVT JOHN M LOWE
DES MOINES, IOWA. D.D.
SGT A F SCHUKEI
WAUKON, IOWA. D.D.
CPL. OTTO NOSOBA
OXFORD JUNCTION, IOWA D.W.
PVT. EDWARD T. MIHM
DUBUQUE, IOWA. K.A.
PVT. ELMER MORRIS
TROY, KAN. W.A.
SGT. LESTER D. HAMIL
TONGANOXIE, KAN. K.A.
CPL. EDWARD G. CARLSON
ALTA VISTA, KAN. K.A.
SGT. JOHN KRAUSE
WOODBINE, KAN. W.A.
PVT. GROVER DUMMITT
RUGLESS, KY. D.D.
PVT. JOHN E. MILL
RELIEF, KY. K.A.
PVT JAMES DURBIN
IRVINGTON, KY
PVT. CHARLES J. BURCKLE
LOUISVILLE, KY. D.W.
PVT. GEORGE L. ZORNES
KEHOE, KY K.A.
PVT HENDERSON S McKEEHAN
KING, KY. K.A.
PVT. LONNIE DURBIN
IRVINGTON, KY.

SUPPLEMENT

PVT. LEONARD PALMER
DAWSON SPRINGS, KY. K.A.
CPL. ISAM SKIDMORE
LAYMAN, KY. K.A.
PVT. MILES B. RAGLAND
FRANKFORT, KY. K.A.
PVT. LOUIS J. HUHNER
NEW ORLEANS, LA. D.D.
PVT. LAWRENCE WEST
PINE PRAIRIE, LA. W.A.
PVT. ALBERT J. BERGERON
THIBODAUX, LA. D.D.
PVT. ARTHUR SAINDON
BRUNSWICK, MAINE. D.W.
SGT. GUY M. YEATON
ISLESBORO, MAINE. K.A.
PVT. ALVIN MILLER
HARVEY, MAINE. K.A.
CPL. ARTHUR L. WOODCOCK
VINAL HAVEN, MAINE. D.A.
PVT. NORMAN C. KNIPE
NEW HARBOR, MAINE. W.A.
PVT. GUY E. ROLLINS
SELDEN, MAINE. W.A.
PVT. RALPH K. FOSTER
HANSON, MAINE. W.A.
PVT. RALPH D. MILLETT
NORWAY, MAINE. D.D.
PVT. P.TE LIBBY
PLAISTED, MAINE. K.A.
PVT. RUSSELL H. PARKS
HOLLANDS ISLAND, MD. W.A.
WAGR ELSWORTH C POWELL
CRISFIELD, MD. D.W.
PVT RAYMOND L STULL
THURMONT, MD. D.A.
PVT CLO M TRIESCHMAN
ABERTON, MD. W.A.
CPL MATTHEW B. McGEE
BALTIMORE, MD. K.A.

SUPPLEMENT

PVT PHILIP W MCGOVERN
CAMBRIDGE, MASS. K.A.
CPL LLEWELLYN C. SMALL
PLYMOUTH, MASS. D.W.
PVT ARTHUR A SARGENT
HUBBARDSTON, MASS. K.A.
SGT JAMES F MAHONEY
CHARLESTOWN, MASS. D.W.
PVT STANISLAW SZYMKIE
BALDWINSVILLE, MASS. K.A.
PVT EARLE T WEST
WOBURN, MASS. K.A.
PVT FORMAN COUPE
NEW BEDFORD, MASS. K.A.
PVT GEORGE O CONRAD
ORANGE, MASS. K.A.
PVT. EMILE A. BOUDREAU
MARLBORO, MASS. K.A.
PVT. ARTHUR J. HEALEY
BOSTON, MASS. W.A.
PVT PHILIPP WRIGHT
WEST MANSFIELD MASS W.A.
PVT GEORGE BONEBURG
HUDSONVILLE MICH. K.A.
PVT RAY FARRAND
ARMADA MICH D.O
PVT WALTER C LANDEY
ALLEGAN MICH D.A
PVT. JOHN G. THORDSON
HANSKA, MINN. K.A.
PVT. OLE STEEN
BIG FALLS, MINN. D.O
PVT EDWARD O LEMBERG
TYRO, MINN. W.A.
CPL CLARENCE W LARSON
HERMAN, MINN K.A.
LT. A. R. GAYLORD
MINNEAPOLIS, MINN. K.A.
CPL. CHESTER W. D. HAYES
BILOXI, MISS. D.O

SUPPLEMENT

PVT. FLEET JOHNSON
FOXWORTH, MISS. D.W.
PVT. SAM S SUMMERLIN
MILLVILLE, MISS. D.D.
PVT. JAMES M. PURVIS
GUNN, MISS. K.A.
PVT. ANDREW N. POTTS
NETTLETON, MISS. W.A.
PVT MORRIS SMALLWOOD
PITTSBORO, MISS. K.A.
PVT. TILLMAN O. LYLE
AMORY, MISS. K.A.
SGT. ARTHUR B. EVANS
BELLEFONTAINE, MISS. D.D.
PVT. VIRGIE V. VARNADO
OSYKA, MISS. K.A.
PVT. ROBERT S. HUNTER
MANTEE, MISS. D.W.
PVT. BULAH G. MARKS
TUPELO, MISS. K.A.
PVT VICTOR V. GALLOWAY
UNION, MISS. W.A.
PVT DILLARD GRAHAM
ETHEL, MISS. W.A.
PVT JESSE N. PHILLIPS
KANSAS CITY, MO. D.D.
PVT EUGENE STOUT
HOLDEN, MO. W.A.
PVT JOHN W. HICKS
SEYMOUR, MO. D.D.
PVT CHARLES W. NICKEL
KAHOKA, MO. W.A.
PVT ARTHUR W. NIDA
DEEPWATER, MO. D.W.
SGT. ALFORD N. ALLEN
DAY, MO. W.A.
PVT CLARK A. JOERNES
JACKSON, MO K.A.
PVT FRANK RUBANO
ST LOUIS, MO K.A.

SUPPLEMENT

PVT. MERRY L. COLLIER
DEEPWATER, MO. K.A.
CPL. LINCOLN D. MURI
FORSYTH, MONT. K.A.
WAGR. PATRICK T. DAWSON
COLD SPRING, MONT. W.A.
PVT. CARL A. SCHULTZ
SACO, MONT. K.A.
PVT. PEYTON C. RANDOLPH
SUMATRA, MONT. D.W.
PVT. CARL MATTESAN
GALATA, MONT. K.A.
PVT. JOSEPH J. CARREY
VIENNA, N. J. D.D.
PVT. JOHN S. WYSOCKI
JERSEY CITY, N. J. D.W.
PVT. GEORGE A. YOUNGINGER
BELLEVILLE, N. J. K.A.
PVT. GEORGE J. ZIRMES
RAHWAY, N. J. K.A.
PVT. FRANK GODLEWSKI
CHROME, N. J. K.A.
PVT. HOWARD E. WOOLLEY
FARMINGDALE, N. J. D.W.
CPL. J. PAUL WILLETTS
ROEBLING, N. J. D.D.
BUGL. CHARLES R. KELLAWAY
BASKING RIDGE, N. J. D.D.
PVT. FRANK J. GARBER
ELIZABETH, N. J. K.A.
PVT. JOHN J. FARRELL
PATERSON, N. J. K.A.
PVT. REGINALD A. FARADAY
BLOOMFIELD, N. J. D.D.
PVT. SALVADOR A. [illegible]
TREMENTINA, N. M. D.D.
PVT. CLANEY R. BROCK
MAGERMAN, N. M. W.A.
PVT. EZEQUIEL SENA
ANTON-CHICO, N. M. W.A.

SUPPLEMENT

PVT. WILL M GIVENS
CLOVIS, N. M. W.A.
CPL CHARLES W. LEDBETTER
HAVENER, N. M. K.A.
PVT. MARION GARY
ELIDA, N. M. D.W.
PVT EMMET C. HALL
DEDMAN, N. M. K.A.
PVT. MANUEL PINEDA
ARROYO SECO, N. M. W.A.
PVT. CHAS. J. WILLIAMS
GRADY, N. M. D.D.
PVT. JOSE L. HERRERA
CUBA, N. M. W.A.
PVT. FRANCISCO HERRERA
MONERO, N. M. W.A.
PVT JOSE A. SANCHEZ
LEDOUX, N M K.A.
PVT KENNETH W. JONES
WATERTOWN, N Y. K.A.
PVT. CLAYTON E. EDMONDS
NEW YORK CITY, N. Y. D.D.
COOK HARRY ARNOLD
GLENS FALLS, N. Y. D.D.
PVT. VICTOR W. LE MAY
CONCORD, N. H. K.A.
PVT. WALTER R. HAIRE
TILTON, N. H. K.A.
PVT. EMILE ST. HILAIRE
BERLIN, N. H. K.A.
PVT LEROY G RIVERS
HAMPSTEAD, N H D.W.
PVT FREDERICK J HICKEY
KEENE, N H. D.W
PVT. FRED FRECHETTE
BERLIN N H D.D

SUPPLEMENT

PVT. EDWARD J. HALL
GOFFSTOWN, N. H. W.A.
PVT. JOHN I. HOYT
PIKE, N. H. W.A.
PVT. CHARLES S. HART
LANCASTER, N. H. K.A.
PVT. RALPH L. MACK
CENTER HARBOR, N. H. D.D.
PVT. CHARLIS HOLLINGSHEAD
DERRY, N. H. K.A.
PVT. DALLAS S. RIMMER
HURDLE MILLS, N. C. D.D.
PVT. DAVID W. TOTZKE
AKRON, OHIO. D.W.
PVT. VERNIE CLARK
DAYTON, OHIO. D.W.
PVT. RUSSELL E. BITZER
KINGSTON, OHIO K.A.
PVT. ALEXANDER MORRIS
CINCINNAT, OHIO K.A.
PVT. ARTHUR H. BYE
DAMASCUS, OHIO. K.A.
PVT. IRA D. STORM
CUSTER CITY, OKLA. K.A.
PVT. LAWRENCE E. YOUNG
HILTON, OKLA. W.A.
PVT. CLAUDE HAWKINS
ARCADIA, OKLA. K.A.
PVT. THOMAS NEWMAN
NEWKIRK, OKLA. K.A.
PVT. BENJAMIN C. ROWE
PRYOR, OKLA. W.A.
PVT. OKLA A. POWELSON
TEXHOMA, OKLA. W.A.
SGT. JOHNIE E. NEW
MUSTANG, OKLA. K.A.
PVT. PHYLETUS L. REED
OCHELATA, OKLA. K.A.
PVT. JOHN M. EICH
EPIPHANY, S. D. K.A.

SUPPLEMENT

PVT. ALBERT R. SNYDER
ATHOL, S. D. K.A.
PVT. MELVIN MARVIN
SIOUX FALLS, S. D. K.A.
SGT. LEROY V. LITTLE
BYRDSTOWN, TENN. K.A.
CAPT PARLEY B. CHRISTENSEN
SALT LAKE CITY, UTAH. K.A.
PVT. GEORGE S DODGE
TOONERVILLE, UTAH. W.A.
SGT. BAZEL G LAKE
CASTLE DALE, UTAH. D.D.
CPL HENRY F. HALL
MIDVALE, UTAH. K.A.
PVT NATHANIEL M BURNSIDE
MT. PLEASANT, UTAH. W.A.
BUGL GUY DUKE
HEBER CITY, UTAH. W.A.
PVT ANDREW R. BLACKETT
NEPHI CITY, UTAH. W.A.
PVT JAMES M. DODDS
PANKUITCH, UTAH. K.A.
WAGR RUSSELL MUIR
HEBER, UTAH. D.D.
PVT SETH SHUMWAY
BLANDING, UTAH W.A.
PVT WILLIAM H LOFTHOUSE
WILLARD, UTAH. D.D.
PVT RAYMOND F TUBBS
WOODSTOCK, VT. K.A.
PVT HENRY A CREEAR
HERNDON, VA. W.A.
CPL JAMES F. WERTZ
WERTZ VA W.A.
CPL CHARLIE L TAYLOR
CHASE CITY, VA D.D.
WAGR. ETHELBERT T. LOVING
DILLWYN, VA. D.D.
PVT. BRYANT W. CLARY
ANKUM, VA. D.D.

SUPPLEMENT

PVT. LOUIS B. WELCH
ROBELINE, LA. W.A.
PVT JAMES L. WELCH
SIMPSON, LA. D.D.
CPL. JAMES G WARD
BAYOU GOULA, LA. D.D.
PVT. BENJAMIN O. WYRICK
MIRA, LA. D.W.
PVT HOWARD O WHITE
RUSTON LA. D.D
PVT ELIAS WILLIAMS
ZONA, LA K.A
PVT W. C. WILLIAMSON
BLANCHARD, LA. D.W.
PVT. DAVID T. WHITTINGTON
GRAYSON, LA. W.A.
PVT. LEE A WALKER
PICKERING, LA. K.A
SGT. J. C ZITZMANN
NEW ORLEANS, LA. K.A
PVT MEYONS SONNIER
BASILE, LA. D.D.
PVT. LESTER SLAY
MYRA, LA K.A
SGT DAVID W WIEDMAR
MCDONOGHVILLE, LA. K.A.
PVT JESSE L JOHNSON
MONROE, LA. K.A
CPL. THOMAS E. DOTY
BASSIER CITY, LA. K.A
PVT WILLIAM T WINDHAM
CERRO WO. ARIZ K.A
CPL GUY W STAPLES
LINDEN CALIF K.A
PVT IVAN R. PENDELL
BOULDER COLO D.D.
PVT. HENRY F. BURNS
GARFIELD, ARK. K.A.
PVT CHARLES R CASTEEL
BURDO ARK. D.D

SUPPLEMENT

PVT MILTON C. PREIS
ROCKLAND MICH D.W.
PVT. HAROLD W. PREIS
ROCKLAND, MICH. W.A.
PVT. CHARLES E. WOODHULL
CEDAR SPRINGS, MICH. W.A.
PVT. JOSEPH J. CAHILL
LANSING, MICH. K.A.
PVT JESSE C. JACKSON
DETROIT, MICH. D.D.
CPL LLEWELLYN F. WALKER
JACKSON, MICH. D.W.
PVT. THOMAS WISNIEWSKI
RAVENNA, MICH. W.A.
PVT. HERMAN WESTPHAL
DETROIT, MICH. K.A.
PVT. CHARLES F. COMMISKA
ALPENA MICH K.A.
PVT JOHN L RICHMOND
ONEKAMA MICH K.A.
PVT ENRICO PURGOTO
PALATKO MICH K.A.
PVT MATT E. PUSKA
HANCOCK, MICH. D.W.
PVT GEORGE H POWERS
SENAWEE JCT MICH W.A.
PVT. JOSEPH PRYBILSKI
PINCONNING MICH. K.A.
PVT JOHN PUNG
PORTLAND MICH. D.D
PVT. MARTIN A. DENTEL
LULU, MICH D.W.
PVT WM W RUBE, JR
HARRISON, MICH. D.D
PVT ALBERT M REBEC
EAST JORDAN, MICH K.A.
PVT EARL A. BURNS
SIX LAKES, MICH. K.A.
PVT LYMAN J. KENNEDY
GRAND RAPIDS, MICH K.A.

SUPPLEMENT

PVT OLIVER RUDGORE
DANMAR, ALA. K.A.
PVT FRANK E GRAHAM
SPRINGDALE, ARK. D.D.
PVT CHARLES R RENNAKER
SALMON, IDAHO D.W.
PVT VAN TODD
DANVERS, ILL. K.A.
PVT HAROLD E McCORMICK
ILLINOIS CITY, ILL. D.D
PVT EARL A LITSEY
MARSHALL, IND. D.D.
PVT FRANK WILKEN
DENISON, IOWA. D.W.
PVT ROBERT L CLAUSEN
MASON CITY, IOWA. K.A.
PVT OTIS G DEWLEN
INDEPENDENCE, KAN. K.A.
PVT OTTO R SKAGGS
LITCHFIELD, KY. K.A
PVT ROBERT A DAVIS
HARTFORD, KY K.A
SGT JAMES S P FYLE
HAVRE DE GRACE, MD. K.A.
PVT A J BUCKINGHAM
MT. AIRY, MD. D.W
PVT ERNEST I STOVER
BERRIEN SPRINGS, MICH. K.A.
PVT MATHEW E MATTSON
BESSEMER MICH. W.A
PVT LYLE E ZAPFE
CASS CITY, MICH W.A
SGT ANTHONY LUTZ
DETROIT, MICH. K.A.
PVT THOMAS M JOHNSON
ELMIRA, MICH. K.A.
PVT JOE PAPENKOFF
DETROIT, MICH. D.D
PVT TONY PALMER
DETROIT, MICH. K.A.

SUPPLEMENT

PVT. EMERSON E. SMITH
CLEVELAND, MINN. K.A.
PVT. JAMES W. HRABAK
HOLLAND, MINN. K.A.
CPL. BEE TATUM
DEVENTER, MO. K.A.
PVT. CHARLIE BROCK
INDEPENDENCE, MO. K.A.
PVT. JOHN E. DEWITT
EAUDEVIE, MO. D.D.
PVT. CHAS. F. CARIGNAN
GREAT FALLS, MONT. K.A.
PVT. GEORGE SMITH
SOUTH AMBOY, N. J. D.D.
PVT. CHARLES SMITH
SOUTH AMBOY, N. J. D.D.
LT. STUART M. FIRTH
SOUTH ORANGE, N. J. W.A.
PVT. WILLIAM F. WELLS
EAST LAS VEGAS, N. M. W.A.
PVT. ROY A. OTIS
PAUL SMITHS, N. Y. D.W.
SGT. STANLEY R. PALMER
BROOKLYN, N. Y. K.A.
CPL. HOWARD V. SCOTT
OLEAN, N. Y. W.A.
PVT. GEORGE CASTRONUOVO
NEW YORK CITY, N. Y. K.A.
PVT. CHARLES D. GENN
TROY, N. Y. K.A.
PVT. STANLEY L. INGRAHAM
BREAKABEEN, N. Y. D.W.
PVT. ERWIN TAYLOR
WATERTOWN, N. Y. K.A.
PVT. LEONARD A. SMITH
EASTWOOD, N. Y. D.W.
PVT. JOSEPH RANDAZZO
BROOKLYN, N. Y. W.A.
PVT. PAUL M. ANDERSON
JAMESTOWN, N. Y. D.W.

SUPPLEMENT

PVT ROY GARDINER
CANNONSVILLE, N. Y. K.A.
CPL. TRUMAN C. TOBEY
WALTON, N. Y. K.A.
SGT. HERMAN T. LAWSON
CANNONSVILLE, N. Y. K.A.
PVT. CHARLES JOCOBI
SIDNEY, N. Y. K.A.
PVT. FRANCIS W. WHITE
BLOOMVILLE, N. Y. K.A.
CPL. WM. JAMES ROCKWELL
ROCKWELL SPGS., N. Y. K.A.
PVT. MERLIN M. CLARK
POTTERSVILLE, N. Y. K.A.
PVT. HERMAN PEAKE
ROCK RIFT, N. Y. K.A.
PVT. CLARE G. MILLER
DOVINA CENTER, N. Y. K.A.
PVT. JAMES R. FUHRI
ROCK RIFT, N. Y. K.A.
PVT. EARL BIRDSALL
YOUNDS, N. Y. D.D.
PVT. WILLIAM D. JENKINS
EAST MASONVILLE, N. Y. K.A.
PVT. DeWITT B. COTTON
STUART, NEB. W.A.
SGT. CHARLES A. McDOUGALD
LUMBER BRIDGE, N. C. K.A.
PVT. GILBERT J. STRUNZ
CINCINNATI, OHIO. K.A.
PVT. ROBERT W. WYCKOFF
McARTHUR, OHIO. D.D.
WAG. DELL F. HANSON
SPRINGFIELD, ORE. W.A.
WAG. ROBERT C. HAYS
ETTERS, PA. D.D.
PVT. CLIFTON J. ROSS
PARNASSUS, PA. K.A.
PVT. ELDER CHANEY
HALL, TENN. K.A.

SUPPLEMENT

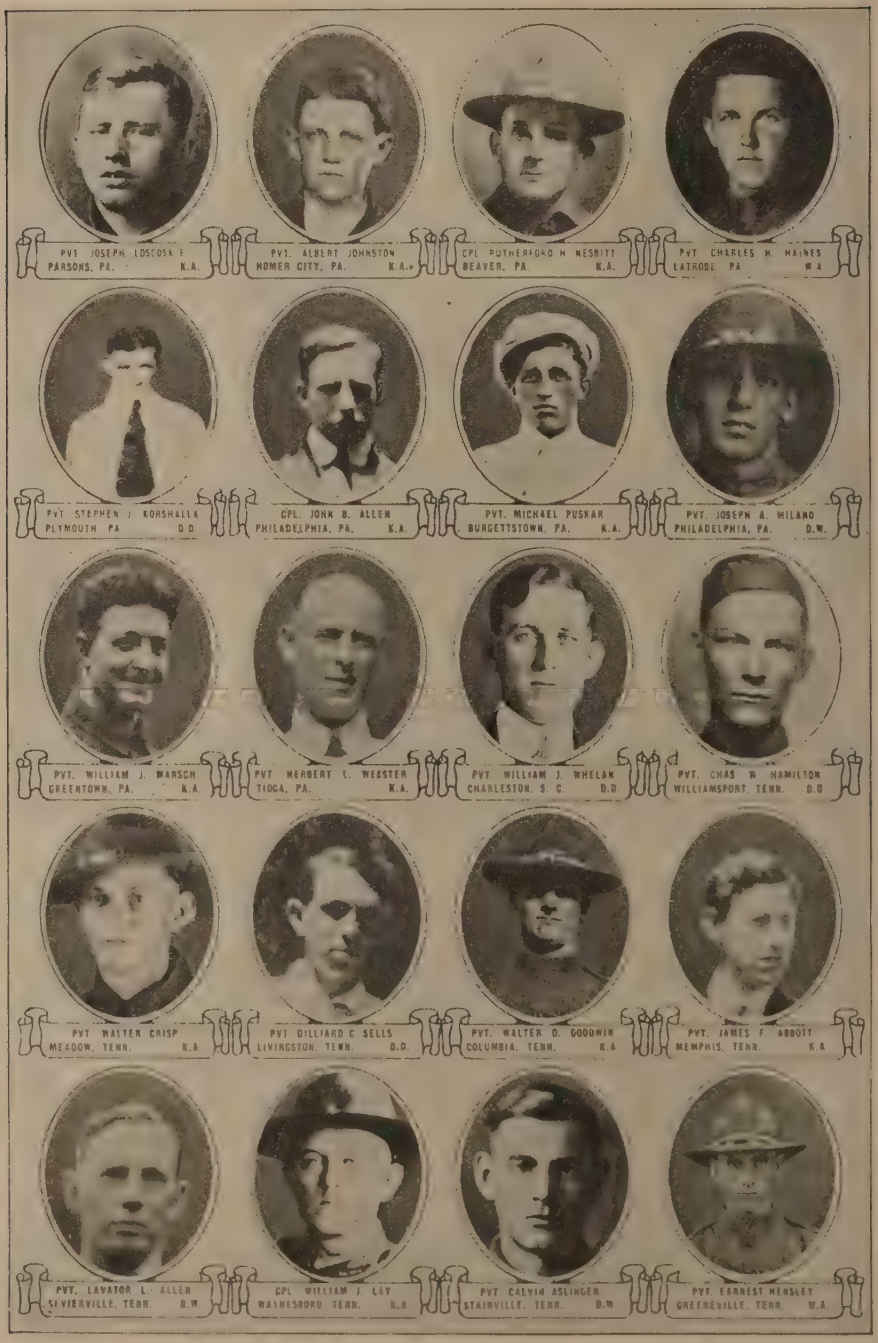
PVT. JOSEPH LOSCOSA
PARSONS, PA. K.A.
PVT. ALBERT JOHNSTON
HOMER CITY, PA. K.A.
CPL PUTNERFORD H NESBITT
BEAVER, PA. K.A.
PVT CHARLES H. HAINES
LATROBE PA W.A.
PVT STEPHEN J. KORSHALLA
PLYMOUTH PA D.D.
CPL JOHN B. ALLEN
PHILADELPHIA, PA. K.A.
PVT. MICHAEL PUSKAR
BURGETTSTOWN, PA. K.A.
PVT. JOSEPH A. MILANO
PHILADELPHIA, PA. D.W.
PVT. WILLIAM J. MARSCH
GREENTOWN, PA. K.A.
PVT HERBERT L. WEBSTER
TIOGA, PA. K.A.
PVT. WILLIAM J. WHELAN
CHARLESTON, S. C. D.D.
PVT. CHAS B HAMILTON
WILLIAMSPORT, TENN. D.D
PVT WALTER CRISP
MEADOW, TENN. K.A.
PVT DILLIARD C SELLS
LIVINGSTON, TENN. D.D.
PVT. WALTER D. GOODWIN
COLUMBIA, TENN. K.A.
PVT. JAMES F ABBOTT
MEMPHIS, TENN. K.A.
PVT. LAVATOR L. ALLEN
SEVIERVILLE, TENN. D.W.
CPL WILLIAM J. LAY
WASHESBORO TENN. K.A.
PVT CALVIN ASLINGER
STAINVILLE, TENN. D.W.
PVT. EARNEST HENSLEY
GREENEVILLE, TENN. W.A.

SUPPLEMENT

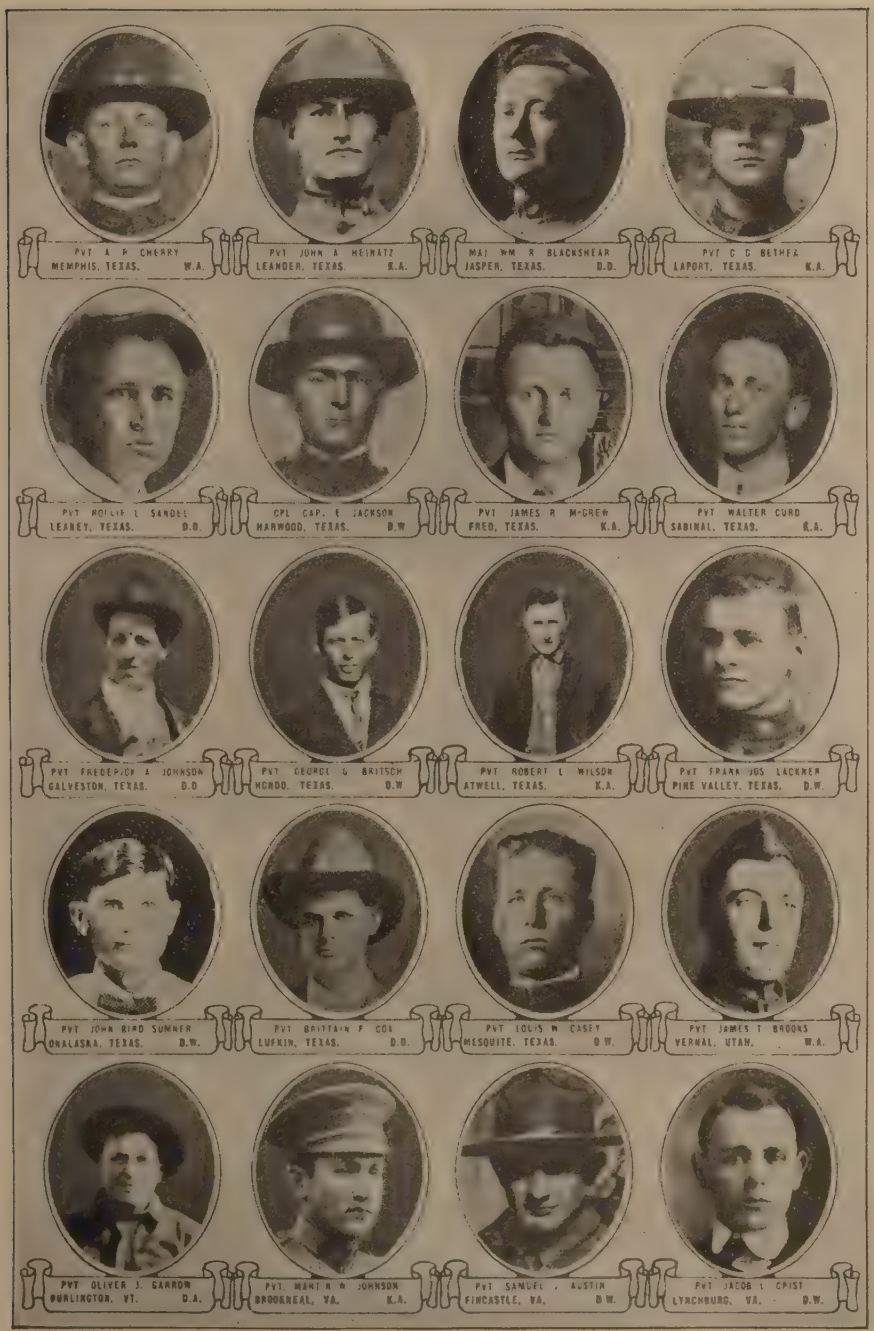
PVT A P CHERRY
MEMPHIS, TEXAS. W.A.
PVT JOHN A HEINATZ
LEANDER, TEXAS. K.A.
MAJ WM R BLACKSHEAR
JASPER, TEXAS. D.D.
PVT C C BETHEA
LAPORT, TEXAS. K.A.
PVT ROLLIE L SANDEL
LEANEY, TEXAS. D.D.
CPL CAP. E JACKSON
MARWOOD, TEXAS. D.W.
PVT JAMES R M-CREW
FRED, TEXAS. K.A.
PVT WALTER CURD
SABINAL, TEXAS. K.A.
PVT FREDERICK A JOHNSON
GALVESTON, TEXAS. D.D.
PVT GEORGE G BRITSCH
MONDO, TEXAS. D.W.
PVT ROBERT L WILSON
ATWELL, TEXAS. K.A.
PVT FRANK JOS LACKNER
PINE VALLEY, TEXAS. D.W.
PVT JOHN BIRD SUMNER
ONALASKA, TEXAS. D.W.
PVT BRITTAIN F COX
LUFKIN, TEXAS. D.D.
PVT LOUIS W CASEY
MESQUITE, TEXAS. D.W.
PVT JAMES T BROOKS
VERNAL, UTAH. W.A.
PVT OLIVER J. GARROW
BURLINGTON, VT. D.A.
PVT. MART R R JOHNSON
BROOKNEAL, VA. K.A.
PVT SAMUEL J. AUSTIN
FINCASTLE, VA. D.W.
PVT JACOB L CRIST
LYNCHBURG, VA. D.W.

SUPPLEMENT

PVT. JAMES TUDOR
WILLIAMSBURG, VA. K.A.
PVT. OSCAR T. ALMARODE
GREENVILLE, VA. K.A.
CPL. WILLIAM F. EDMONSON
STRASBURG, VA. K.A.
PVT CAINS LARGE
SCHOOLFIELD, VA. K.A.
CAPT GRAVES B. ERSKINE
BERKLEY, VA. W.A.
PVT. ERVIN L. SAMPSON
JONESVILLE, VA. D.D.
PVT W. PAUL BURTNER
HARRISONBURG, VA. K.A.
PVT WILLIAM S. ASHBROOK
RICHMOND, VA. D.W.
PVT. CHAS. H. STEINFIELD
SEATTLE, WASH. K.A.
PVT. JOHN W. BARNHART
TWISP, WASH. K.A.
PVT WILBUR BENNETT
MEADVILLE, W. VA. D.D.
PVT WILLIAM A NEACE
WEWANTA W VA K.A.
PVT JOSEPH H. BELL
MANNINGTON, W. VA. D.D.
PVT JASPER L. LEMASTERS
MIDDLEBOURNE, W. VA. D.D.
PVT. JOHN LYNCH
SCARY, W. VA. D.W.
PVT. WM. H. KUTSCHMANN
WHEELING, W. VA. K.A.
PVT. BENJAMIN H. SPARKS
RICHWOOD, W. VA. K.A.
PVT RAYMOND WRIGHT
FAIRVIEW W VA K.A.
PVT WILLIAM WIESS
RACINE WIS D.W.
PVT HERMAN GRIEP
EDGERTON WIS K.A.

SUPPLEMENT

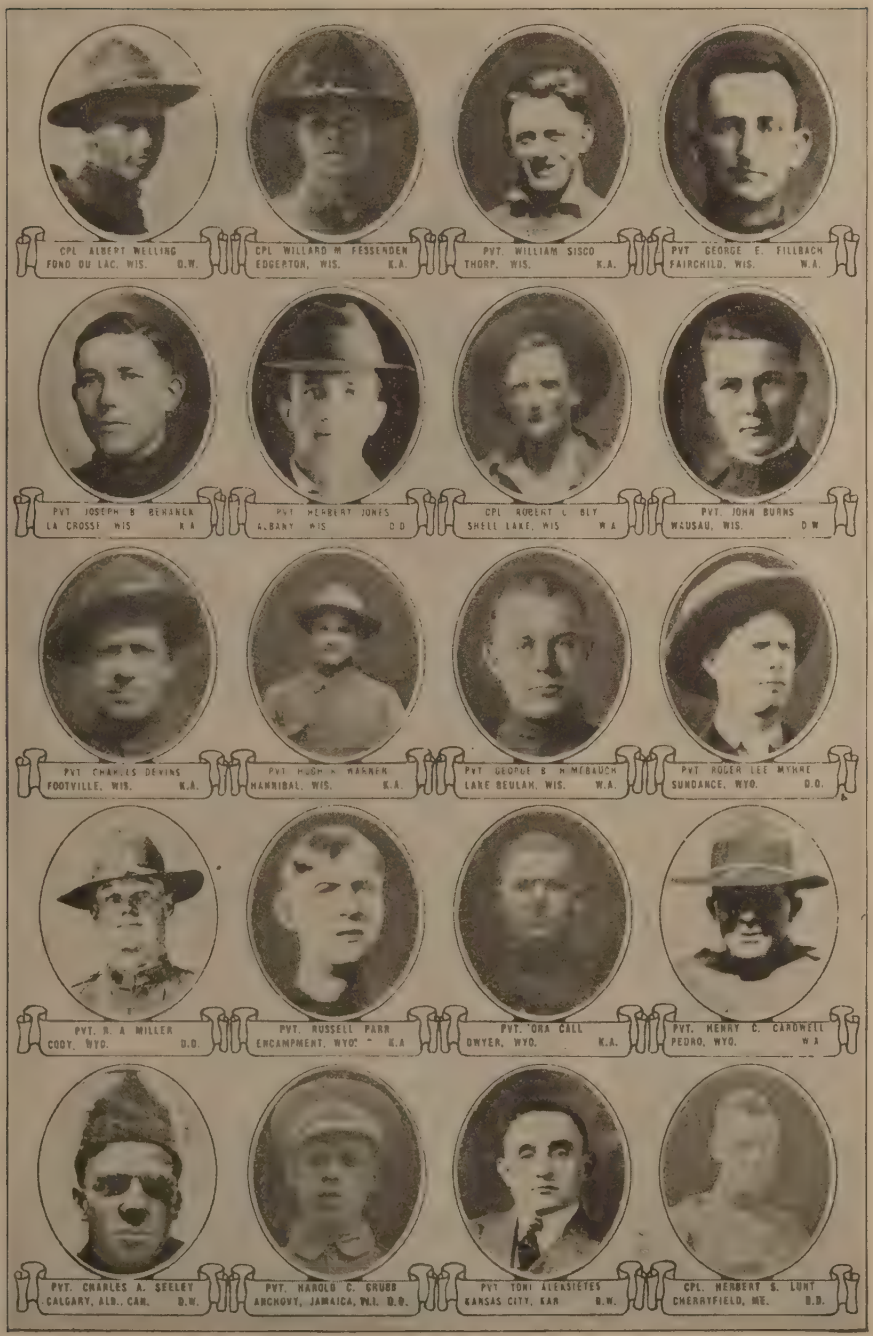
CPL ALBERT WELLING
FOND DU LAC, WIS. D.W.
CPL WILLARD M. FESSENDEN
EDGERTON, WIS. K.A.
PVT. WILLIAM SISCO
THORP, WIS. K.A.
PVT GEORGE E. FILLBACH
FAIRCHILD, WIS. W.A.
PVT JOSEPH B BENANLA
LA CROSSE WIS K A
PVT HERBERT JONES
ALBANY WIS D D
CPL ROBERT L BLY
SHELL LAKE, WIS W A
PVT. JOHN BURNS
WAUSAU, WIS. D W
PVT CHARLES DEVINS
FOOTVILLE, WIS. K.A.
PVT HUGH A WARNER
HANNIBAL, WIS. K.A.
PVT GEORGE B H MEBAUCH
LAKE BEULAH, WIS. W.A.
PVT ROGER LEE MYHRE
SUNDANCE, WYO. D.O.
PVT. R. A MILLER
CODY, WYO. D.O.
PVT. RUSSELL PARR
ENCAMPMENT, WYO. K.A
PVT. ORA CALL
DWYER, WYO. K.A.
PVT. HENRY C. CARDWELL
PEDRO, WYO. W A
PVT. CHARLES A. SEELEY
CALGARY, ALB., CAN. D.W.
PVT. HAROLD C. GRUBB
ARCHOVY, JAMAICA, W.I. D.O.
PVT TONI ALEKSIETES
KANSAS CITY, KAN D.W.
CPL. HERBERT S. LUNT
CHERRYFIELD, ME. D.D.

SUPPLEMENT

PVT. JOSEPH J. TAGGART
WEST RUTLAND, VT. K.A.
PVT. FRANCIS W. LANCASTER
READER, W. VA. D.D.
CPL. BILL MARCIAS
McGILL, NEV. K.A.
PVT. LOUIS INGRAM
PLATTSBURG, MISS. K.A.
PVT. HENRY A. CLARK
CRYSTAL, MICH. D.D.
PVT. WILLIAM F. DEAN
BUCKHANNON, W. VA. K.A.
CPL. HERSCHEL T MARCHES
CRAFTSBURY, VT. W.A.
PVT. TRICE H ESSLINGER
COVINGTON, TENN. D.W.
PVT. ANGUS ARBUCKLE
MANOR, PA K.A.
PVT. JOHN M. PFRITZ
GARDINER, ORE. K.A.
PVT. JOSEPH F. DULLECK
SOUTH BOSTON, MASS K.A.
SGT C B STOCKHOFF
HENDERSON W VA D.W.
PVT. ANDREW FUNMAKER
BLACK RIVER FALLS, WIS. W.A.
PVT. JOHN W. DELCORPS
KAUKAUNA, WIS. W.A.
PVT. HOMER E. BRYANT
SALEM, S C. K.A.

FOREIGN

CPL. ROBERT F. SPENCER
HAMILTON, ONT., CAN. K.A.
PVT. SIGURBJARNI MAGNUSSON
RED DEER, ALB., CAN. D.W.
PVT EMILIANO PEREZ
ADJUNTAS, PORTO RICO. K.A.
PVT. MANUEL G. VALENT
AIEA, HAWAII K.A.
PVT. CAMIEL WYCKHUYS
RUSELEDE, BELGIUM D.D.
CPL. ULYSSES N. LAVOIE
MONTREAL, CAN. K.A.
CPL. MICHAEL BARRY
RED ISLAND, N. F. W.A.
SGT. ADAM SHAND
GUTHRIE, SCOTLAND. D.W.
PVT. JOHN R. ANDERSON
KIMBERLY, B. C. K.A.
PVT. ARTHUR LOADER
COMBOURNE, ENGLAND K.A.
LT. EDWARD C. GWYNNE
PARIS, FRANCE D.A.
PVT. ELMER W LINDALL
BAYGATE ORIENT CUBA D.D.
PVT. NILS G. PEARSSON
NORRSKOG, SWEDEN D.D.
PVT. JOHN BROWN
MATHERWELL, SCOTLAND. W.A.
PVT. JOSEPH SALESI
MONTREAL, CAN. W.A.
PVT. INER W. PEARSON
WYNYARD, SASK., CAN. W.A.
PVT. FREDERICK LONG
GURFLEET, LINES, ENG. K.A.
PVT. JOHN SANFELICE
FOGLIANISE, ITALY. W.A.
PVT. JOSE F. LOURENCO
FAJA GRANDE FLORES AZORES.
PVT. CARSON McGREGOR
WALLACEBURG, ONT., CAN. D.W.

FOREIGN

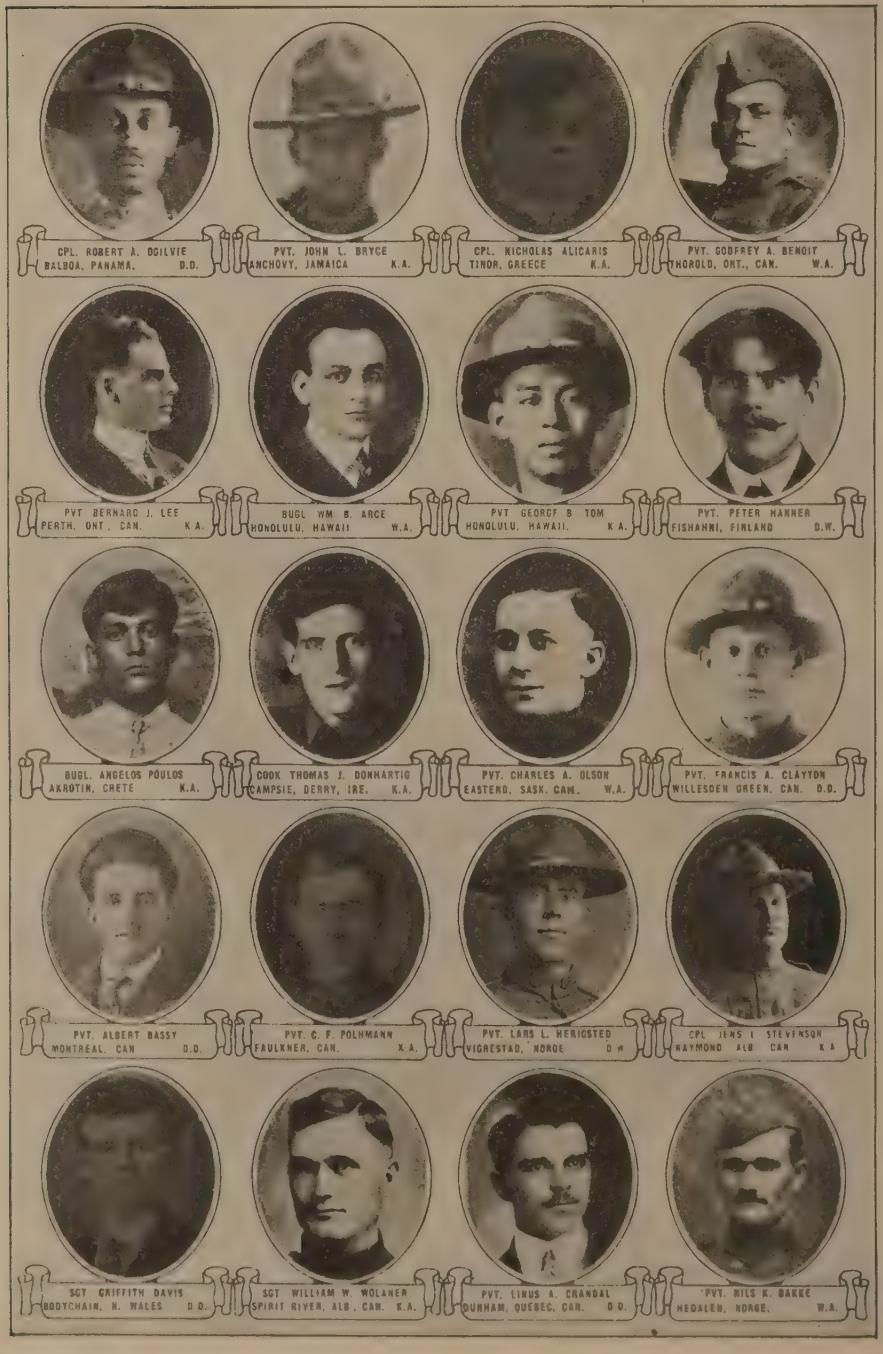
CPL. ROBERT A. OGILVIE
BALBOA, PANAMA. D.D.
PVT. JOHN L. BRYCE
ANCHOVY, JAMAICA K.A.
CPL. NICHOLAS ALICARIS
TINOR, GREECE K.A.
PVT. GODFREY A. BENOIT
THOROLD, ONT., CAN. W.A.
PVT BERNARD J. LEE
PERTH, ONT., CAN. K.A.
BUGL WM S. ARCE
HONOLULU, HAWAII W.A.
PVT GEORGE B TOM
HONOLULU, HAWAII K.A.
PVT. PETER HANNER
FISHAHNI, FINLAND D.W.
BUGL. ANGELOS POULOS
AKROTIN, CRETE K.A.
COOK THOMAS J. DONHARTIG
CAMPSIE, DERRY, IRE. K.A.
PVT. CHARLES A. OLSON
EASTEND, SASK. CAN. W.A.
PVT. FRANCIS A. CLAYTON
WILLESDEN GREEN, CAN. D.D.
PVT. ALBERT BASSY
MONTREAL, CAN D.D.
PVT. C. F. POLHMANN
FAULKNER, CAN. K.A.
PVT. LARS L. HERIGSTED
VIGRESTAD, NORGE D.W.
CPL JENS I STEVENSON
RAYMOND ALB CAN K.A.
SGT GRIFFITH DAVIS
BODYCHAIN, N. WALES D.D.
SGT WILLIAM W. WOLANER
SPIRIT RIVER, ALB., CAN. K.A.
PVT. LINUS A. CRANDAL
DURHAM, QUEBEC, CAN. D.D.
PVT. NILS K. BAKKE
HEDALEN, NORGE. W.A.

INDEX

Owing to the fact that photographs could not be given a strict alphabetical arrangement, on account of the different sizes, colors, etc., it is necessary that those not alphabetically arranged be indexed.

To find any photograph, turn to the State in which it appears; find the letter of the alphabet with which the name begins; following this letter will be found the page numbers containing photographs beginning with this letter of the alphabet.

For various reasons it was impossible to include all photographs under their respective states. Such photographs were included in the Supplement at the close of Volume III. If the photograph is not found under the state headings consult the Index to Supplement

INDEX TO VOLUME I

ALABAMA

A, pp., 72, 84.
B, pp., 71, 72, 73, 77, 84.
C, pp., 71, 73, 74, 89, 90.
D, pp., 71, 72, 74, 75, 89.
E, pp., 71 75.
F, pp., 71, 72, 75, 76, 78, 89.
G, pp., 71, 76, 77, 85, 89, 90.
H, pp., 74, 77, 78, 90.
J, pp., 77, 78.
K, pp., 79, 88, 90.
L, pp., 79, 80, 83, 90.
M, pp., 71, 75, 76, 80, 81, 82, 90.
N, pp., 82, 83, 90.
O pp. 82 83, 90.
P, pp., 82, 83, 84, 89.
R, pp., 75, 84, 85, 86.
S, pp., 73, 76, 85, 86, 87, 89, 90.
T, pp., 87, 88.
U, pp., 87, 88.
V, p., 88.
W, pp., 75, 76, 87, 88, 89.
Y, pp., 89, 90.

ARKANSAS

A, pp., 104, 106, 113.
B, pp., 103, 104, 105, 106, 107, 108, 113, 114.
C, pp., 105, 106, 113, 114.
D, pp., 103, 106, 107, 111, 113.
E, pp., 103, 106, 109, 113.
F, pp., 103, 106, 111.
G, pp., 103, 106, 107, 113, 114.
H, pp., 107, 108, 110, 112, 114.
I, p., 105.
J, p., 107.
K, pp., 103, 108.
L, pp., 108, 114.
M, pp., 108, 109, 113.
N, pp., 109, 112.
P, pp., 109, 110, 113, 114.
Q, p., 106.
R, pp., 105, 109, 110, 111, 113.
S, pp., 103, 104, 110, 111, 112, 113.
T, pp., 105, 109, 110, 111, 114.
W, pp., 103, 108, 111, 112, 113, 114.
Y, p., 112.
Z, p., 112.

CALIFORNIA

A, pp., 122, 124, 125, 126, 127, 128, 129, 132.
B, pp., 122, 123, 126, 129. 130, 131, 133, 134, 135, 137.
C, pp., 122, 123, 124, 126, 128, 129, 136, 137.
D, pp., 123, 124, 125, 129, 132, 137.
E, pp., 125, 129.
F, pp., 124 125, 126, 129, 135.
G, pp., 125, 126, 128, 129, 132, 136, 137.
H, pp., 126, 127, 131, 136, 137.
I, p., 128.
J, pp., 127, 128, 131 136.
K, pp., 125, 126, 128, 135.
L, pp., 123, 125, 128, 130, 137.
M, pp., 122, 123, 125, 130, 131, 132, 136, 137.
N, pp., 132, 135.
O, p., 132.
P, pp., 126, 130, 132, 133, 134, 137.
R, pp., 128, 133, 137.
S, pp. 128, 131, 133, 134, 135, 136, 137.
T, pp., 127, 135, 136, 137.
U, p, 135.
V, pp., 124, 135.
W, pp., 127, 129, 134, 136, 137.
Y, p., 137.
Z, p., 136.

COLORADO

A, p., 148.
B, pp., 147, 148, 150, 151.
C, pp., 147, 148, 150.
D, pp., 147, 148.
E, pp., 148, 151.
F, p., 148.
G, pp., 147, 149.
H, pp., 147, 149, 152.
J, p., 149.
K, pp., 147, 149, 150.
L, pp., 147, 148, 150.
M, pp., 147, 149, 150.
N, p., 150.
O, pp., 150, 152.
P, p., 151.
Q, p., 149.
R, pp., 149, 151.
S, pp., 151, 152.
T, p., 152.
U, p., 152.
W, pp., 147, 151, 152.

CONNECTICUT

A, pp., 159, 160, 167.
B, pp., 158, 159, 162, 164, 166, 167.
C, pp., 158, 159, 160, 167.
D, pp., 158, 160, 162, 167.
E, pp., 160, 164.
F, pp., 158, 160, 161, 167.
G, pp., 158, 161, 165, 167.
H, pp., 158, 159, 161.
J, pp., 158, 162.
K, pp., 159, 162, 166, 167.
L, pp., 158, 162, 167.
M, pp., 158, 161, 162, 163, 167.
N, p., 163.
O, pp., 158, 163, 164.
P, pp., 160, 164, 167.
R, pp., 162, 164, 165.
S, pp., 159, 160, 164, 165, 166, 167.
T, pp., 166, 167.
U, p., 167.
V, pp., 166, 167.
W, pp., 160, 166, 167.
Z, p., 166.

FLORIDA

A, p., 185.
B, pp., 185, 186, 187.
C, pp., 185, 186, 187.
D, pp., 185, 187.
E, p., 187.
F, pp., 185, 187.
G, pp., 185, 187.
H, pp., 185, 187, 188, 189.
J, pp., 185, 186, 188.
K, pp., 185, 187, 188, 189.
L, pp., 185, 188, 190.
M, pp., 185, 188, 189.
N, pp., 189, 190.
O, p., 185.
P, pp., 187, 189.
R, p., 189.
S, pp., 187, 190.
T, p., 190.
W, p., 190.

GEORGIA

A, pp., 196, 197, 209.
B, pp., 195, 196, 197, 208.
C, pp., 195, 196, 197, 198, 202, 207 209.
D, pp., 195, 198, 199, 209.
E, pp., 199, 209.
F, pp., 195, 199, 209.
G, pp., 199, 200, 209.
H, pp., 200, 201, 202, 203, 205, 207, 209.
I, p., 202.
J, pp., 202 204.
K, pp., 201, 202.
L, pp., 202, 203, 209.
M, pp., 196, 197, 200, 203, 207.
N, pp., 203, 204.
O, p., 204.
P, pp., 195, 196, 204, 205.
R, pp., 205, 206, 209.
S, pp., 203, 206, 207, 209.
T, pp., 206, 207, 209.
V, pp., 207, 208.
W, pp., 199, 207, 208.
Y, pp., 197, 209.

IDAHO

A, pp., 218, 219.
B, pp., 218, 219, 222, 225.
C, pp., 218, 220, 225.
D, p., 220.
E, pp., 218, 220, 225.
F, pp., 218, 220, 225.
G, pp., 218, 221.
H, pp., 218, 221, 223, 225.
I, pp., 221, 225.
J, pp., 221, 225.
K, pp., 218, 221, 225.
L, pp., 218, 221, 222.
M, pp., 218, 222.
N, p., 222.
O, pp., 222, 225.
P, pp., 218, 222, 223.
R, pp., 220, 223, 225.
S, pp., 218, 221, 223, 224, 225.
T, p., 224.
W, pp., 223, 224, 225.
Y, pp., 220, 225.
Z, pp., 223, 225.

ILLINOIS

A, pp., 231, 232, 233, 235, 252, 270.
B, pp., 231, 233, 234, 235, 236, 237, 240 254, 259, 270, 271.
C, pp., 231, 234, 236, 237, 238, 239, 241, 242, 250, 260, 266, 271.
D, pp., 231, 237, 238, 239, 240, 247, 255, 270, 271.
E, pp., 238, 240, 241, 271.
F, pp., 241, 242, 270.
G, pp., 233, 234, 242, 243, 244, 254, 261, 271.
H, pp., 239, 243, 244, 245, 246, 247, 257, 259, 267, 268, 270, 271.
I, pp., 247, 248.
J, pp., 242, 247, 248, 249, 271.
K, pp., 232, 233, 235, 249, 250, 251, 257, 260, 271.
L, pp., 243, 244, 251, 252, 256, 258, 263, 264, 266, 269, 270, 271.
M, pp., 238, 243, 247, 249, 251, 252, 253, 254, 255, 256, 257, 259.
N, pp., 232, 238, 247, 256, 257.
O, pp., 237, 240, 248, 256, 257, 259, 270.
P, pp., 235, 243, 253, 254, 257, 258, 259, 270.
Q, p., 259.
R, pp., 234, 235, 241, 253, 258, 259, 260, 261, 270, 271.
S, pp., 236, 239, 246, 249, 251, 258, 261, 262, 263, 264, 265, 266, 269, 270, 271.
T, pp., 254, 264, 266, 270, 271.
U, pp., 266, 267.
V, pp., 243, 267.
W, pp., 231, 234, 240, 242, 243, 245, 246, 253, 256, 266, 267, 268, 269, 270, 271.
Z, pp., 235, 246, 249, 250, 253, 255, 257.

INDIANA

A, pp., 289, 290, 296.
B, pp., 289, 290, 291, 293, 295, 300, 304, 305.
C, pp., 289, 291, 292.
D, pp., 289, 290, 292, 294.
E, pp., 289, 293.
F, pp., 291, 293, 295, 296, 303.
G, pp., 289, 293, 294, 296, 302, 303, 305.
H, pp., 289, 291, 292, 294, 295, 297, 298, 304, 305.
I, pp., 295, 304.
J, pp. 291, 295, 303, 304.
K, pp., 291, 295, 296, 304.
L, pp., 290, 293, 296, 297, 304, 305.
M, pp., 293, 295, 297, 298, 304, 305.
N, pp., 294, 297, 298, 304, 305.
O, pp., 298, 304.
P, pp., 292, 298, 299, 304.
R, pp., 297, 299, 300, 304, 305.
S, pp., 294, 300, 301, 302, 304.
T, pp., 300, 302.
U, p., 302.
V, p., 302.
W, pp., 290, 302, 303, 304, 305.
Y, p., 305.

IOWA

A, pp., 316, 317, 340, 342.
B, pp., 316, 317, 318, 319, 322, 325, 329, 333, 335, 337, 339, 340, 341, 342.
C, pp., 316, 318, 319, 320, 322, 326, 332, 334, 341, 342.
D, pp., 316, 320, 321, 338, 341, 342.
E, p., 321.
F, pp., 321, 322, 339.
G, pp., 316, 322, 323, 324, 336, 339, 341, 342.
H, pp., 319, 320, 323, 324, 325, 330, 334, 335, 338, 339, 342.
I, p., 326.
J, pp., 325, 326, 341.
K, pp., 323, 326, 327, 328, 329, 335, 336, 338, 339, 341, 342.

INDEX TO VOLUME I

L, pp., 317, 321, 327, 328, 329, 338, 339, 341, 342.
M, pp., 317, 318, 319, 321, 323, 326, 329, 330, 331, 333, 335, 341, 342.
N, pp., 331, 332, 339, 441.
O, pp., 331, 332, 338, 339.
P, pp., 332, 340, 341, 342.
R, pp., 322, 332, 333, 334, 338, 342.
S, pp., 326, 330, 334, 335, 336, 337, 339, 341, 342.
T, pp., 326, 337.
U, p., 340.
V, pp., 324, 327, 334, 337, 338, 339, 341.
W, pp., 322, 323, 330, 336, 338, 339, 340, 341.
Y, p., 340.
Z, p., 340.

KANSAS

A, pp., 351, 352, 359.
B, pp., 351, 352, 353, 358, 362, 365, 366, 367.
C, pp., 351, 353, 354, 358, 359, 361, 366, 367.
D, pp., 351, 354, 366, 367.
E, pp., 354, 355, 367.
F, pp., 355, 362, 367.
G, pp., 351, 353, 355, 356, 357, 367.
H, pp., 356, 357, 360, 366.
I, pp., 354, 358.
J, pp., 357, 358, 367.
K, pp., 351, 353, 358, 359, 366.
L, pp., 359, 360.
M, pp., 355, 360, 361, 365, 366.
N, p., 361.
O, p., 361.
P, pp., 357, 361, 362, 367.
R, pp., 362, 363, 367.
S, pp., 361, 363, 364, 367.
T, pp., 355, 365, 367.
U, p., 365.
V, pp., 354, 365.
W, pp., 365, 366.
Z, p., 367.

KENTUCKY

A, pp., 375, 376, 384, 400.
B, pp., 375, 376, 377, 378, 380, 382, 386, 387, 391, 394, 400.
C, pp., 375, 378, 379, 380, 381, 383.
D, pp., 381, 382, 394, 399, 400.
E, pp., 382, 390.
F, pp., 382, 383, 393.
G, pp., 379, 383, 384, 386, 400.
H, pp., 382, 383, 384, 385, 386, 392, 393, 396, 400.
I, p., 400.
J, pp., 375, 385, 386.
K, pp., 380, 382, 387, 388.
L, pp., 387, 388, 396.
M, pp., 375, 384, 388, 389, 390, 391, 394, 398, 400.
N, pp., 375, 391.
O, p., 391.
P, pp., 391, 392, 396, 397, 400.
R, pp., 378, 384, 391, 392, 393, 394.
S, pp., 375, 380, 386, 387, 394, 395, 396, 397, 400.
T, pp., 390, 397, 398, 400.
V, pp., 378, 398.
W, pp., 379, 389, 390, 397, 398, 399, 400.
Y, pp., 379, 381, 400.

LOUISIANA

A, pp., 409, 410, 414.
B, pp., 409, 410, 411.
C, pp., 409, 411, 412.
D, pp., 409, 412, 413, 414, 415.
E, p., 412.
F, pp., 409, 412, 413.
G, pp., 409, 413.
H, pp., 409, 413, 414, 418.
J, pp., 409, 414, 417.
K, p., 414.
L, pp., 409, 414, 415, 416.
M, pp., 409, 415, 416.
M, pp., 409, 415, 417.
N, pp., 415, 416.
O, pp., 415, 416.
P, p., 416.
R, pp., 416, 417.
S, pp., 411, 417, 418.
T, pp., 412, 418.
V, p., 418.
W, pp., 413, 414.

MAINE

A, pp., 424, 429.
B, pp., 423, 424, 428.
C, pp., 423, 424, 425, 426, 427, 428, 429.
D, pp., 423, 424, 425, 427.
E, p., 425.
F, pp., 423, 425, 428.
G, pp., 425, 426, 428.
H, pp., 423, 426, 427, 428, 430.
J, pp., 423, 427.
K, pp., 426, 427.
L, pp., 423, 427, 428.
M, pp., 423, 427, 428, 429, 430.
N, pp., 428, 429.
O, pp., 423, 429.
P, p., 429.
R, pp., 427, 429.
S, pp., 429, 430.
T, p., 430.
W, pp., 427, 430.
Y, p., 430.

MARYLAND

A, p., 436.
B, pp., 435, 436, 443, 444.
C, pp., 435, 436, 437, 438.
D, pp., 435, 436, 437.
E, pp., 437, 443.
F, pp., 435, 437, 438, 443.
G, pp., 435, 438, 440, 444.
H, pp., 435, 436, 438, 441, 443, 444.
I, pp., 435, 438.
J, p., 438.
K, pp., 435, 438, 444.
L, pp., 438, 439, 444.
M, pp., 436, 439, 440, 441, 444.
N, p., 440.
P, pp., 438, 440, 443, 444.
R, pp., 438, 440, 441, 443.
S, pp., 439, 441, 443.
T, pp., 441, 442, 443.
V, pp., 442, 443.
W, pp., 442, 443.
Y, p., 442.
Z, p., 442.

★

INDEX TO VOLUME II

MASSACHUSETTS

A, pp., 9, 10, 15, 18, 28.
B, pp., 9, 10, 11, 13, 15, 31, 23, 24.
C, pp., 9, 11, 12, 14, 15, 17, 18.
D, pp., 11, 12, 14, 15, 17, 19.
E, pp., 13, 15, 16, 19.
F, pp., 13, 14, 15, 16, 17, 19.
G, pp., 14, 16, 17, 22, 23, 26.
H, pp., 14, 16, 17, 23.
I, pp., 16, 17.
J, pp., 11, 16, 17, 18.
K, pp., 16, 17, 18, 20, 23, 25, 27.
L, pp., 10, 12, 18, 19, 21, 22, 25, 26, 27.
M, pp., 13 19, 20, 25, 26, 27, 28.
N, pp., 14, 20, 26, 28.
O pp., 15, 17, 20, 26, 28.
P, pp., 12, 13, 20, 21, 22, 24, 26, 28.
Q, pp., 24, 26.
R, pp., 12, 21, 22, 25, 26, 28.
S, pp., 10, 13, 18, 22, 23, 26, 27, 28.
T, pp., 9, 11, 16, 23, 24, 25, 27, 28.
U, p., 28.
V, pp., 18, 19, 24, 27.
W, pp., 9, 18, 23, 24, 27, 28.
Y, p., 28.

MICHIGAN

A, pp., 41, 42, 43, 47, 67.
B, pp., 41, 42, 43, 45, 54, 55, 66, 68, 69.
C, pp., 43, 44, 45, 49, 51, 53, 60, 65.
D, pp., 47, 48, 50, 51, 53, 54, 63, 64, 66.
E, pp., 43, 49, 51, 53, 63.
F, pp., 47, 49, 51, 54, 58, 67.
G, pp., 46, 48, 49, 51, 52, 54, 63, 65.
H, pp., 42, 46, 47, 48, 49, 52, 53, 54, 56, 71, 72.
I, pp., 46, 52, 54.
J, pp., 46, 47, 52, 54, 57, 72.
K, pp., 44, 46, 53, 54, 55, 59, 60, 69, 70.
L, pp., 42, 43, 47, 58, 59, 60, 61, 70.
M, pp., 43, 44, 52, 53, 55, 56, 58, 61, 70, 71, 72.
N, pp., 49, 56, 57.
O, pp., 56, 57, 65, 70.
P, pp., 44, 49, 57, 58, 62, 66, 67, 68, 69, 70.
R, pp., 57, 58, 67, 68, 70.
S, pp., 46, 51, 53, 55, 59, 62, 63, 65, 66, 68, 69, 70, 71, 72.
T, pp., 47, 57, 63, 64, 69.
U, pp., 45, 64.
V, pp., 61, 62, 64.
W, pp., 51, 53, 54, 60, 62, 63, 70, 71.
Y, pp., 63, 66, 71.
Z, pp., 63, 71.

MINNESOTA

A, pp., 85, 86, 87, 92, 112, 113.
B, pp., 85, 90, 91, 92, 96, 98, 103, 108, 109, 112, 113, 114.
C, pp., 88, 89, 91, 109, 112, 114.
D, pp., 86, 88, 89, 91, 114.
E, pp., 86, 102.
F, pp., 87, 90, 100, 101, 113.
G, pp., 86, 87, 88, 89, 91, 98, 101, 112, 113.
H, pp., 86, 89, 96, 97, 99, 101, 108, 112, 113, 114.
I, pp., 92, 96.
J, pp., 93, 94, 95, 112, 114.
K, pp., 88, 89, 90, 94, 95, 101, 106, 109, 114.
L, pp., 90, 100, 101, 102, 111, 112, 114.
M, pp., 90, 91, 99, 100, 102, 108, 110, 111, 112, 114.
N, pp., 85, 98, 99, 108, 114.
O, pp., 87, 100, 107, 108, 114.
P, pp., 92, 93, 99, 103, 105, 106, 107, 112, 114.
Q, p., 107.
R, pp., 105, 106, 107, 112, 113, 114.
S, pp., 91, 96, 103, 104, 105, 106, 107, 112, 114.
T, pp., 101, 111, 113.
U, p., 113.
V, pp., 110, 113, 114.
W, pp., 88, 92, 109, 110, 112.
Y, p., 110.
Z, p., 110.

MISSISSIPPI

A, pp., 123, 124, 129, 131.
B, pp.,123, 124, 128, 129, 130.
C, pp., 123, 126, 127, 128, 129, 130, 131, 133.
D, p., 128.
E, pp., 123, 124, 128.
F, pp., 123, 127, 128.
G, pp., 126, 127, 128, 130, 131.
H, pp., 126, 127, 128.
I, p., 124, 133.
J, pp., 124, 125.
K, p., 124.
L, pp., 124, 125, 131.
M, pp., 124, 125, 126, 128, 129, 133.
N, pp., 126, 127.
O p., 126.
P, pp., 126, 131.
R, pp., 123, 127, 131.
S, pp., 131, 133.
T, p., 133.
U, pp., 123, 132.
V p., 132.
W, pp., 129, 131, 132.
Y, p., 132.

MISSOURI

A, pp., 139, 143, 154, 156, 163, 172.
B, pp., 139, 140, 141, 142, 143, 144, 146, 157, 162, 167, 171, 172.
C, pp., 140, 141, 145, 146, 152, 160, 169, 172.
D, pp., 140, 144, 145, 152, 164, 169.
E, pp., 141, 151, 152, 155, 165, 167.
F, pp., 150, 151, 155, 156, 166, 168, 170, 172.
G, pp., 141, 146, 147, 149, 150, 151, 152, 153, 160, 164, 166, 170, 172.
H, pp., 139, 141, 147, 148, 149, 151, 158, 164, 165, 172.
I, p., 155.
J, pp., 153, 154, 155, 170.
K, pp., 140, 148, 150, 153, 154, 155, 159, 163, 167, 172.
L, pp., 141, 155, 158, 159, 163, 165.
M, pp., 142, 150, 156, 157, 158, 159, 160, 161, 167, 170, 172.
N, pp., 150, 160.
O, pp., 147, 161, 172.
P, pp., 141, 143, 144, 161, 162, 163, 166, 169, 171, 172.
Q, p., 166.
R, pp., 150, 160, 164, 166, 171.
S, pp., 145, 148, 157, 161, 163, 164, 165, 166, 167, 169, 171, 172.
T, pp., 148, 156, 159, 170, 165.
U, pp., 146, 170.
V, pp., 168, 170.
W, pp., 143, 146, 151, 152, 158, 167, 168, 169, 172.
Y, pp., 157, 164, 167.
Z, p., 167.

MONTANA

A, pp., 187, 194.
B, pp., 185, 190, 193, 194.
C, pp., 185, 193, 194.
D, pp., 185, 190, 193.
E, p., 193.
F, pp., 185, 189, 190, 192, 193.
G, pp., 192, 193.
H, pp., 191, 192.
J, p., 191.
K, pp., 189, 191.
L, pp., 186, 190, 191, 193.
M, pp., 189, 190, 191.
N, p., 189.
O, p., 189.
P, pp., 188, 189.
Q, p., 189.
R, pp., 186, 187, 188, 192.
S, pp., 186, 187, 188, 189, 193, 194.
T, pp., 186, 187.
U, p., 188.
V, p., 186.
W, pp., 185, 186.
Y, p., 191.
Z, p., 186.

NEBRASKA

A, pp., 201, 211, 212.
B, pp., 201, 211, 212, 213.
C, pp., 201, 202, 211, 212.
D, pp., 201, 210, 212.
E, p., 210.
F, pp., 210, 212.
G, pp., 205, 208, 209, 212, 213.
H, pp., 202, 204, 207, 208, 211, 213.
I, p., 209.
J, p., 209.
K, pp., 207, 209, 212.
L, pp., 207, 213.
M, pp., 205, 206, 207, 209, 213.
N, pp., 205, 206, 207.
O, p., 213.
P, pp., 203, 204, 205, 212.
R, pp., 204, 205, 213.
S, pp., 201, 203, 205, 211, 213.
T, pp., 202, 203, 213.
V, p., 202.
W, pp., 202, 203, 205, 211.

NEW JERSEY

A, pp., 233, 237, 239.
B, pp., 233, 237, 239, 240, 247.
C, pp., 233, 234, 238, 239, 240, 242 248.
D, pp., 233, 237, 238, 244.
E, pp., 234, 237.
F, pp., 236, 237, 238, 244.
G, pp., 235, 236, 249.
H, pp., 234, 235, 236, 251.
I, pp., 234, 235, 243.
J, pp., 234, 235, 245.
K, pp., 246, 248.
L, pp., 248, 249.
M, pp., 235, 237, 238, 239, 240, 246. 247, 249, 250.
N, pp., 245, 246.
O, pp., 236, 245, 246, 251.
P, pp., 244, 245, 251.
O, pp., 244, 245.
R, pp., 236, 238, 241, 242, 243, 244.
S, pp., 235, 236, 237, 241, 242, 247. 248.
T, pp., 238, 250, 251.
U, pp., 242, 250, 251.
V, pp., 250, 251.
W, pp., 250, 251.
Z, p., 245.

NEW YORK

A, pp., 271, 273, 275, 277, 278, 306, 307, 325, 326, 327, 336, 337, 338.
B, pp., 269, 270, 271, 272, 275, 276, 277, 279, 282, 283, 284, 285, 299, 306, 321, 325, 326, 328, 329, 331, 332, 333, 334, 335, 336, 337, 339.
C, pp., 269, 272, 273, 274, 275, 276, 279, 281, 282, 283, 286, 289, 291, 297, 301, 305, 306, 308, 320, 326, 327, 328, 329, 330, 332, 334, 335, 336, 337, 338, 339.
D, pp., 269, 271, 272, 279, 288, 281, 282, 286, 290, 294, 296, 304, 308, 317, 318, 325, 328, 329, 330, 331, 332, 333, 334, 336, 337.
E, pp., 269, 273, 276, 278, 280, 294, 318, 324, 328, 330, 334, 336, 338, 339.
F, pp., 269, 272, 274, 278, 280, 287, 288, 289, 301, 302, 313, 315, 324, 325, 317, 326, 329, 330, 331, 333, 335, 336, 339.
G, pp., 271, 283, 285, 286, 287, 288, 308, 310, 321, 323, 324, 326, 327, 329, 331, 333, 335, 337, 338, 339.
H, pp., 269, 274, 284,, 285, 286, 287, 291, 294, 295, 296, 298, 299, 310, 316, 322, 324, 325, 330, 331, 332, 333, 334, 335, 337, 339.
I, pp., 293, 296.
J, pp., 277, 282, 287, 292, 293, 295, 298, 329, 330, 335, 337, 338, 339.
K, pp., 272, 276, 278, 279, 289,290, 291, 292, 293, 299, 304, 316, 320, 325, 326, 327, 328, 329, 332, 333, 334, 335. 338.
L, pp., 275, 282, 289, 291, 292, 293, 296, 297, 298, 311, 312, 316, 318, 324, 325, 326, 327, 329, 330 331, 332, 333, 334. 335, 337, 338, 339.
M, pp., 275, 276, 284, 286, 291, 293, 295, 296, 297, 298, 299, 300, 301, 302, 303, 304, 308, 310, 311, 313, 317, 318, 319, 324, 325, 326, 327, 328, 330, 331, 332, 333, 334, 336, 337, 338, 339.
N, pp., 301, 303, 304, 305, 307, 319, 321, 325, 326, 328, 331, 333, 336, 338.
O, pp., 279, 280, 287, 303, 304, 310, 331, 336, 338.

INDEX TO VOLUME II

P, pp., 279, 288, 298, 305, 306, 310, 316, 319, 324, 325, 328, 331, 333, 338.
Q, pp., 310, 334, 339.
R, pp., 273, 276, 282, 285, 286, 293, 298, 308, 309, 310, 311, 323, 324, 325, 326, 330, 332, 335, 336, 338, 339.
S, pp., 273, 275, 277, 279, 286, 287, 289, 294, 296, 300, 302, 303, 306, 307, 308, 309, 312, 313, 314, 315, 317, 319, 321, 322, 323, 324, 325, 326, 327, 328, 329, 330, 331, 332, 333, 334, 335, 336, 338, 339.
T, pp., 274, 299, 316, 317, 323, 326, 327, 330, 334, 336, 337, 339.
U, pp., 280, 321, 323, 333, 335.
V, pp., 275, 276, 302, 309, 321, 322, 323, 327, 329, 330, 331, 339.
W, pp., 272, 281, 287, 295, 296, 301, 303, 313, 318, 319, 320, 321, 322, 323, 324, 325, 326, 327, 328, 329, 331, 332, 334, 335, 336, 337, 339.
Y, pp., 298. 312, 318, 323.
Z, pp., 307, 318, 323, 324, 332.

NORTH CAROLINA

A, pp., 373, 374, 376.
B, pp., 373, 374, 375, 376, 385, 386, 392, 398, 399, 400.
C, pp., 374, 375, 376, 377, 378, 379, 399.
D, pp., 377, 378, 379, 393, 399, 400.
E, pp., 377, 399.
F, pp., 379, 382, 388, 395.
G, pp., 378, 380, 383, 385, 400.
H, pp., 376, 380, 381, 382, 383, 385, 386, 388, 399, 400.
I, p., 385.
J, pp., 380, 381, 384, 385, 387, 390.
K, pp., 384, 385, 400.
L, pp., 383, 385, 387, 388, 395, 399, 400.
M, pp., 381, 383, 386, 387, 394, 395, 400.
N, pp., 394, 395.
O, pp., 394, 395.
P, pp., 381, 392, 393, 394, 399, 400.
Q, p., 392,
R, pp., 379, 389, 390, 391, 392, 399.
S, pp., 376, 377, 381, 389, 390, 391, 392, 393, 399, 400.
T, pp., 373, 375, 377, 380, 389, 391, 395, 398, 399, 400.
U, p., 398.
V, p., 398.
W, pp., 388, 396, 397, 398, 399, 400.
Y, p., 396.

NORTH DAKOTA

A, pp., 409, 411, 412, 413, 415, 417, 418.
B, pp., 409, 412, 413, 416, 417, 418.
C, pp., 409, 413, 416, 417.
D, pp., 409, 410, 413.
E, pp., 409, 413, 417.
F, pp., 409, 412, 413.
G, pp., 409, 412, 414, 417, 418.
H, pp., 409, 411, 412, 413, 415, 417.
J, pp., 411, 418.
K, pp., 411, 412, 416, 418.
L, pp., 410, 411, 416, 418.
M, pp., 410, 411, 413, 414, 415, 416.
N p., 415.
O, pp., 413, 415, 416, 417, 418.
P, pp., 415, 416, 417.
R, pp., 415, 416, 418.
S, pp., 410, 412, 414, 415, 416, 417, 418.
T, pp., 414, 416.
U, p., 414.
V, pp., 413. 414.
W, pp., 411, 414, 415, 417, 418.
Z, p., 416.

OHIO

A, pp., 424, 428, 430.
B, pp., 424, 425, 427, 428, 429, 430, 431, 442, 443, 446, 449, 451, 455, 458, 466.
C, pp., 425, 426, 427, 430, 432, 433, 434, 435, 440, 465, 466, 467.
D, pp., 431, 433, 449, 450, 458, 467, 463.
E, pp., 431, 432, 467.
F, pp. 424, 436, 437, 438, 440, 448, 467, 431, 461.
G, pp., 436, 437, 438, 439, 463, 467.
H, pp., 425, 433, 434, 435, 437, 439, 440, 441, 446, 447, 448, 449, 450, 452, 454, 456.
I, p., 441.
J, pp., 441, 442, 453.
K, pp., 426, 434, 442, 449, 460, 464, 465, 467.
L, pp., 438, 441, 443, 444, 445, 446, 448, 465.
M, pp., 431, 436, 438, 441, 445, 446, 448, 449, 450, 451, 457, 458, 466, 467.
N, pp., 427, 447, 448, 467.
O, pp., 447, 448.
P, pp., 425, 450, 451, 452, 453, 454, 456, 457, 466, 467.
Q, p., 452.
R, pp., 434, 445, 451, 452, 454, 455, 456, 458, 459, 461.
S, pp., 426, 432, 437, 438, 449, 450, 453, 454, 455, 456, 458, 459, 460, 462, 463, 464, 465, 466, 467.
T, pp., 439, 451, 459, 460, 465, 466, 467.
V, pp., 461, 463.
W, pp., 428, 429, 461, 462, 463, 465, 466, 467.
Y, pp., 461, 462.
Z, pp., 443, 462.

★

INDEX TO VOLUME III

OKLAHOMA

A, pp., 9, 10, 12, 13.
B, pp., 9, 10, 11, 13, 15, 16, 23, 26, 28.
C, pp., 9, 11, 12, 13, 15, 22, 23, 26.
D, pp., 9, 11, 12, 15.
E, pp., 13, 15, 16, 22.
F, pp., 12, 14, 15, 16, 17, 28.
G, pp., 14, 17, 24, 27, 28.
H, pp., 12, 16, 17, 18, 19, 27, 28.
I, p., 19.
J, pp., 16, 19, 25, 27.
K, pp., 14, 18, 19, 21.
L, pp., 18, 22, 28.
M, pp., 10, 11, 15, 20, 21, 22, 24, 27, 28.
N, pp., 10, 23, 24.
O, pp., 11, 21, 24.
P, pp., 9, 15, 16, 18, 23.
Q, p., 13.
R, pp., 10, 22, 23, 28.
S, pp., 9, 15, 19, 20, 22, 24, 25, 26, 28.
T, pp., 16, 18, 21, 25, 27.
U, pp., 11, 16.
V, p., 26.
W, pp., 15, 26, 27.
Z, pp., 14, 27.

OREGON

A, pp., 35, 39.
B, pp., 35, 39, 42.
C, pp., 35, 36, 38, 39, 41.
D, pp.,35, 36, 38.
E, p., 38.
F, pp., 35, 38, 39, 40.
G, pp., 35, 37, 38, 40, 41, 42.
H, pp., 35, 37, 40, 42.
I, pp., 37, 42.
J, pp., 36, 37.
K, pp., 35, 37, 40, 42.
L, pp., 36, 37, 38.
M, pp., 35, 36, 38, 39, 41, 42.
N, pp., 36, 37.
O, pp., 36, 37.
P, pp., 38, 41.
R, pp., 39, 40.
S, pp., 38, 39, 40, 41, 42.
T, pp., 37, 41, 42.
V, pp., 39, 42.
W, pp., 37, 41, 42.
Z, p., 39.

PENNSYLVANIA

A, pp., 46, 47, 53, 55, 56, 71, 99, 108, 122, 126, 130, 133.
B, pp., 46, 48, 49, 50, 51, 52, 53, 54, 58, 65, 77, 78, 82, 97, 98, 104, 108, 113, 114, 116, 119, 123, 124, 126, 127, 128, 129, 130, 131, 132, 133, 134.
C, pp., 46, 53, 54, 55, 56, 57, 58, 60, 62, 63, 68, 72, 85, 91, 97, 100, 105, 123, 125, 126, 127, 129, 130, 131, 132.
D, pp., 53, 54, 58, 59, 60, 62, 63, 65, 68, 84, 87, 100, 104, 113, 118, 119, 121, 125, 127, 129, 130, 132, 133, 134.
E, pp., 61, 62, 65, 66, 82, 85, 111, 123, 124, 125, 129, 130, 134.
F, pp., 55, 56, 63, 64, 65, 66, 111, 123, 125, 129, 132, 133.
G, pp., 53, 54, 66, 67, 68, 69, 70, 72, 90, 122, 125, 127, 128, 131, 133, 134.
H, pp., 46, 51, 56, 57, 64, 70, 71, 72, 73, 74, 75, 76, 79, 80, 82, 83, 92, 96, 104, 108, 112, 121, 123, 124, 125, 126, 127, 128, 130, 131, 132, 134.
I, pp., 77, 78, 79, 131.
J, pp., 73, 76, 77, 78, 79, 88, 124, 126.
K, pp., 52, 77, 78, 79, 80, 81, 84, 85, 94, 112, 113, 122, 123, 124, 126, 128, 129, 130, 131, 132, 133, 134.
L, pp., 46, 62, 65, 69, 72, 76, 81, 82, 83, 84, 85, 86, 87, 96, 107, 111, 123, 124, 125, 126, 127, 128, 129, 130, 131, 132, 133, 134.
M, pp., 46, 48, 49, 55, 61, 62, 66, 67, 69, 70, 74, 85, 86, 87, 88, 89, 90, 91, 92, 93, 94, 95, 96, 97, 98, 100, 106, 113, 115, 116, 121, 122, 123, 124, 125, 126, 127, 129, 130, 131, 132, 133, 134.
N, pp., 75, 93, 94, 95, 96, 97, 98, 116, 117, 127, 131.
O, pp., 47, 60, 68, 93, 94, 95, 96, 97, 117, 121, 132.
P, pp., 48, 53, 70, 86, 95, 96, 97, 98, 102, 103, 105, 112, 115, 124, 125, 131.
Q, p., 101.
R, pp., 47, 60, 68, 76, 84, 87, 92, 93, 99, 100, 101, 102, 104, 105, 107, 110, 120, 123, 125, 126, 128, 129, 130, 133.
S, pp., 48, 54, 58, 59, 60, 61, 66, 71, 75, 77, 78, 79, 83, 85, 88, 89, 91, 102, 103, 104, 105, 106, 107, 108, 109, 110, 111, 112, 113, 123, 124, 125, 126, 127, 128, 130, 132, 133, 134.
T, pp., 54, 79, 82, 87, 95, 100, 103, 113, 114, 115, 117, 121, 122, 123, 125, 126, 128, 129, 132, 133, 134.
U, pp., 68, 90, 115, 132.
V, pp., 64, 115, 128.
W, pp., 52, 65, 67, 69, 79, 83, 86, 97, 105, 116, 117, 118, 119, 120, 121, 122, 124, 125, 128, 129, 130, 131, 132, 134.
Y, pp., 80, 121, 122, 124, 131, 132.
Z, pp., 70, 121, 122, 134.

RHODE ISLAND

B, pp., 169, 170, 171.
C, pp., 169, 171.
D, pp., 169, 170, 171.
E, pp., 170, 171.
F, pp., 169, 170, 171.
G, p., 170.
H, pp., 169, 170.
J, pp., 169, 171.
K, p., 171.
L, pp., 169, 170, 171.
M, pp., 169, 170, 171.
N, p., 170.
O, pp., 169, 170.
Q, p., 171.
R, pp., 170, 171.
S, pp., 169, 170, 171.
T, p., 169.
W, p., 170.

SOUTH CAROLINA

A, pp., 175, 176.
B, pp., 175, 176, 181, 182, 184, 185, 186.
C, pp., 175, 176, 180, 185, 186.
D, pp., 175, 177, 180, 186.
E, pp., 177, 186.
F, pp., 175, 177, 185.
G, pp., 175, 177, 179, 185, 186.
H, pp., 175, 177, 178, 185, 186.
J, pp., 175, 179, 186.
K, pp., 179.
L, pp., 175, 179, 185, 186.
M, pp., 175 179, 180, 181, 185, 186.
N, p., 181.
O, pp., 181, 186.
P, pp., 182, 183, 185, 186.
R, pp., 176, 177, 179, 182.
S, pp., 176, 181, 182, 183, 185.
T, pp., 177, 184, 186.
U, p., 184.
V, pp., 184, 185, 186.
W, pp., 182, 184.
Y, pp., 184, 185.

SOUTH DAKOTA

A, pp., 193, 194, 202.
B, pp., 193, 194, 195, 197, 198, 201.
C, pp., 193, 195, 198, 201, 202.
D, pp., 193, 202.
E, pp., 193, 197, 202.
F, pp., 193, 195, 197, 199, 202.
G, pp., 193, 195, 196, 202.
H, pp., 193, 196, 202.
J, pp., 197, 200.
K, pp., 197, 198, 201, 202.
L, pp., 194, 198, 199.
M, pp., 193, 194, 198, 200.
N, pp., 198, 199, 202.
O, pp., 198, 199, 201.
P, pp., 199, 202.
R, pp., 199, 202.
S, pp., 193, 194, 200, 201, 202.
T, pp., 194, 200, 202.
U, p., 201.
V, p., 201.
W, pp., 201, 202.
Y, p., 201.
Z, p., 201.

TENNESSEE

A, pp., 207, 208, 210, 226.
B, pp., 207, 208, 209, 210, 216, 221, 223, 226, 228, 229, 235.
C, pp., 207, 210, 211, 212, 215, 217, 223, 227, 233, 235.
D, pp., 207, 211, 212, 213, 215, 223, 226, 228, 231.
E, pp., 207, 213, 223, 230.
F, pp., 207, 209, 214, 215, 222, 228, 233, 235.
G, pp., 207, 210, 215, 216, 223, 226, 228, 230.
H, pp., 207, 211, 215, 217, 218, 219, 223, 226, 227, 235.
J, pp., 207, 208, 219, 223, 235.
K, pp., 209, 219, 220, 225, 226, 227, 233.
L, pp., 207, 209, 220, 221, 222, 223, 224, 225, 227, 232, 235.
M, pp., 209, 219, 221, 222, 223, 224, 225, 226, 227, 228, 231, 235.
N, pp., 225, 226, 227, 232, 235.
O, pp., 225, 227.
P, pp., 213, 221, 225, 226, 227, 228.
R, pp., 212, 226, 229, 230, 234, 235.
S, pp., 223, 226, 229, 230, 231, 232, 235.
T, pp., 219, 226, 231, 232, 233, 235.
U, p., 233.
V, p., 233.
W, pp., 214, 223, 226, 233, 234, 235.
Y, pp., 226, 235.

TEXAS

A, pp., 245, 246, 248, 249, 250, 251, 266, 278, 286, 287.
B, pp., 245, 246, 247, 248, 249, 250, 251, 252, 253, 254, 255, 256, 261, 266, 268, 269, 270, 282, 287.
C, pp., 246, 247, 249, 253, 254, 255, 256, 257, 271, 272, 281.
D, pp., 245, 248, 249, 253, 257, 258, 261, 271, 272, 286.
E, pp., 245, 246, 247, 258, 259, 283.
F, pp., 246, 247, 248, 249, 259, 260, 263, 266, 283, 285.
G, pp., 245, 247, 249, 254, 257, 260, 261, 262, 263, 265, 266, 276, 282, 283, 284, 287.
H, pp., 245, 248, 252, 254, 257, 262, 263, 264, 265, 286, 287.
I, p., 264.
J, pp., 245, 247, 249, 264, 265, 266.
K, pp., 245, 246, 247, 248, 266, 267, 268, 280, 283, 286.
L, pp., 245, 246, 247, 248, 264, 267, 268, 269, 275, 287.
M, pp., 246 247, 248, 249, 253, 262, 266, 267, 269, 270, 271, 272, 273, 279, 280, 281, 286, 287.
N, pp., 258, 272, 273, 278, 280, 282, 283.
O, pp., 246, 248, 272, 273.
P, pp., 246, 248, 249, 253, 261, 268, 273, 274, 275, 280, 281, 283, 286.
Q, p., 273.
R, pp., 246, 247, 249, 262, 265, 272, 275, 276, 280, 286.
S, pp., 246, 247, 248, 249, 256, 266, 267, 277, 278, 279, 280, 281, 285, 286, 287.
T, pp., 247, 248, 249, 264, 275, 281, 282, 285, 286, 287.
V, pp., 258, 265, 282.
W, pp., 247, 248, 249, 254, 256, 266, 282, 283, 284, 285, 286.
Y, pp., 283, 285.
Z, p., 285.

UTAH

A, pp., 301, 302.
B, pp., 301, 302, 305.
C, pp., 301, 302, 305.
D, pp., 302, 305.
E, p., 303.
F, pp., 303, 305.
G, pp., 301, 303.
H, p., 303.
I, p., 305.
J, pp., 301, 303.

INDEX TO VOLUME III

K, pp., 301, 303.
L, pp., 301, 303, 305.
M, pp., 302, 303, 305.
P, pp., 301, 304, 305.
Q, p., 305.
R, pp., 301, 304.
S, pp., 301, 304, 305.
T, pp., 301, 304.
V, p., 304.
W, pp., 304, 305.

VERMONT

A, pp., 311, 315, 316.
B, pp., 311, 313, 314, 315, 316.
C, pp., 311, 314, 316.
D, pp., 313, 315, 316.
E, p., 315.
F, pp., 311, 313.
G, pp., 311, 313.
H, pp., 311, 313, 315, 316.
J, pp., 311, 315, 316.
K, pp., 311, 313.
L, pp., 313, 314, 315, 316.
M, pp., 311, 312, 315, 316.
N, p., 312.
P, pp., 311, 312, 313.
R, pp., 311, 312.
S, pp., 312, 313, 315, 316.
T, pp., 314, 315.
W, pp., 312, 314, 315, 316.
Y, p., 314.

VIRGINIA

A, p., 322.
B, pp., 321, 322, 323, 324, 325, 328, 329, 335, 340, 342, 348, 350.
C, pp., 321, 323, 324, 325, 326, 327, 330, 332, 349, 350.
D, pp., 321, 326, 327, 328, 329, 343, 349.
E, pp., 321, 328, 337.
F, pp., 321, 329, 330, 347, 348, 350.
G, pp., 321, 326, 329, 330, 331, 334, 338, 340, 346, 350.
H, pp., 321, 324, 331, 332, 333, 337, 347, 349.
I, pp., 321, 333.
J, pp., 333, 334, 350.
K, pp., 321, 334, 335, 337, 340, 349, 350.
L, pp., 335, 336, 349, 350.
M, pp., 327, 336, 337, 338, 350.
N, pp., 321, 332, 338.
O, p., 338.
P, pp., 335, 338, 340, 341, 345, 349, 350.
Q, p., 341.
R, pp., 325, 327, 341, 342, 350.
S, pp., 321, 326, 329, 338, 342, 343, 344, 348, 349, 350.
T, pp., 323, 327, 344, 347, 348, 350.
U, pp., 349.
V, p., 347.
W, pp., 337, 338, 342, 345, 346, 347, 348, 349, 350.
Y, pp., 324, 348.

WASHINGTON

A, pp., 361, 363, 364, 367, 369, 380.
B, pp., 361, 362, 363, 366, 370, 380, 381.
C, pp., 361, 362, 363, 364, 366, 369, 379, 380, 381.
D, pp., 361, 363, 364, 365, 366, 367, 368, 369, 375, 378.
E, pp., 365, 366.
F, pp., 365, 366, 367, 368, 369.
G, pp., 365, 366, 367.
H, pp., 361, 366, 367, 368, 369, 373, 377, 379, 380, 381.
I, p., 370.
J, pp., 369, 370, 379.
K, pp., 364, 369, 370, 371, 380, 381.
L, pp., 361, 365, 371, 372, 377, 379.
M, pp., 363, 365, 371, 372, 373, 374, 375, 379, 380.
N, pp., 361, 371, 374, 379, 380.
O, pp., 361, 374, 375, 376, 381.
P, pp., 361, 374, 375, 378, 379, 380, 381.
R, pp., 367, 371, 374, 375, 376, 377, 379, 380, 381.
S, pp., 361, 362, 372, 376, 377, 379, 380, 381.
T, pp., 361, 377, 378, 379, 381.
U, pp., 375, 376.
V, pp., 369, 376, 377, 378.
W, pp., 361, 363, 377, 378, 379, 380.
Y, p., 378.
Z, pp., 367, 378.

WEST VIRGINIA

A, pp., 388, 390.
B, pp., 388, 389, 390, 391, 408.
C, pp., 388, 390, 391, 392, 395, 400, 407, 408.
D, pp., 388, 392, 393, 394, 395, 407, 408.
E, pp., 388, 389, 393.
F, pp., 388, 389, 391, 393, 394.
G, pp., 388, 391, 394, 395, 399, 402, 407.
H, pp., 388, 390, 393, 394, 395, 396, 397, 400, 408.
J, pp., 388, 395, 396, 397, 401.
K, pp., 388, 397, 399.
L, pp., 388, 398, 399, 406.
M, pp., 394, 399, 400, 407.
N, pp., 400, 401.
O, p., 401.
P, pp., 401, 402, 405.
R, pp., 394, 399, 400, 402, 403, 404.
S, pp., 399, 401, 402, 403, 404, 405, 406, 408.
T, pp., 399, 405, 408.
V, pp., 389, 406.
W, pp., 392, 397, 407, 408.
Z, pp., 407, 408.

WISCONSIN

A, pp., 418, 422, 423, 451.
B, pp., 417, 419 420, 421, 422, 425, 428, 438, 440, 441, 443, 446, 451.
C, pp., 417 422, 423, 432, 447, 451.
D, pp., 417, 423, 424, 425, 436, 440, 445, 448.
E, pp., 417, 424, 425, 438, 444, 446.
F, pp., 422, 425, 426, 427, 447, 448.
G, pp., 426, 427, 428, 448, 450.
H, pp., 417, 421, 428, 429, 430, 433, 440, 448.
I, pp., 430, 431.
J, pp., 417, 418, 421, 422, 430, 431.
K, pp., 417, 428, 431, 432, 433, 437, 442.
L, pp., 422, 434, 435, 436, 437.
M, pp., 431, 435, 436, 437, 438, 439, 440, 441, 447.
N, pp., 421, 438, 439, 440.
O, pp., 439, 440.
P, pp., 429, 430, 432, 436, 439, 440, 441, 442.
Q, p., 442.
R, pp., 424, 427, 442, 443, 444, 445.
S, pp., 417, 418, 419, 422, 440, 443, 444, 445, 446, 447, 448.
T, pp., 433, 437, 448.
V, pp., 448, 449.
W, pp., 421 423, 427, 432, 448, 449, 450, 451.
Y, pp., 420, 424, 450.
Z, pp., 418, 450.

WYOMING

A, p., 465.
B, pp., 465, 466.
C, pp. 465, 466.
D, pp., 465, 466.
F, p., 466.
G, pp., 465, 466.
H, pp., 465, 466.
L, p., 466.
M, pp., 465, 466.
N, p., 466.
O, p., 466.
P, p., 466.
R, p., 465.
S, pp., 465, 466.
V, p., 465.
W, pp., 465, 466.
Y, p., 465.

★

INDEX TO SUPPLEMENT

(All Supplement photographs will be found on the following pages in Volume III.)

A

Abbott, James F., Tenn..... 490
Allen, Lavator L., Tenn..... 490
Aleksictes, Toni, Kan..... 493
Allen, John B., Pa..... 490
Allen, Alford N., Mo..... 480
Almarode, Oscar T., Va..... 492
Anderson, Paul W., N. Y..... 488
Arnold, Harry, N. Y..... 482
Arbuckle, Angus, Pa..... 494
Ashbrook, William S., Va..... 492
Aslinger, Calvin, Tenn..... 490
Atchison, John C., Ill..... 474
Aubrey, George W., Ill..... 474
Austin, Samuel J., Va..... 491

B

Banks, C. E., Ala..... 471
Barnhart, John W., Wash..... 492
Barry, Patrick J., Conn..... 473
Bell, Joseph H., W. Va..... 492
Bennett, Wilbur, W. Va..... 492
Beranek, Joseph B., Wis..... 493
Bergeron, Albert J., La..... 478
Bethea, C. G., Texas..... 491
Birdsall, Earl, N. Y..... 489
Bitzer, Russell E., Ohio..... 483
Blackshear, Wm. R., Texas..... 491
Blackett, Andrew R., Utah..... 484
Bly, Robert C., Wis..... 493
Boneburg, George, Mich..... 479
Boudreau, Emile A., Mass..... 479
Bradford, Glenn A., Colo..... 473
Brier, Cyril B., Colo..... 473
Britsch, George G., Texas..... 491
Brock, Clancy R., N. M..... 481
Brock, Charlie, Mo..... 488
Brogdon, Salamon A., N. M..... 481
Brooks, James T., Utah..... 491
Buckingham, A. J., Md..... 487
Bryant, Homer E., S. C..... 494
Burckle, Charles J., Ky..... 477
Burnham, Perry F., Iowa..... 477
Burns, Henry F., Ark..... 485
Burns, John, Wis..... 493
Burns, Earl A., Mich..... 486
Burnside, Nathaniel M., Utah..... 484
Burrows, L. A., Iowa..... 476
Burtner, W. Paul, Va..... 492
Bussing, Thomas L., Ind..... 476
Bye, Arthur H., Ohio..... 483

C

Carroll, William G., Conn..... 473
Carrey, Joseph J., N. J..... 481
Casey, Louis W., Texas..... 491
Carignan, Chas., F., Mont..... 488
Carlson, Edward G., Kan..... 477
Campbell, True, Fla..... 474
Castronuovo, George, N. Y..... 488
Capello, Joe, Ill..... 475
Cardwell, Henry C., Wyo..... 493
Casteel, Charles R., Ark..... 485
Call, Ora, Wyo..... 493
Cahill, Joseph J., Mich..... 486
Christensen, Parley B., Utah..... 484
Chaney, Elder, Tenn..... 489
Chapman, Henry H., Calif..... 472
Cherry, A. R., Texas..... 491
Cissell, William C., Ind..... 475
Clark, Merlin H., N. Y..... 489
Clausen, Robert L., Iowa..... 487
Clouse, Clarence, Ind..... 476
Clark, Vernie, Ohio..... 483
Clark, Henry A., Mich..... 494
Clary, Bryant W., Va..... 484
Cooney, Forrest L., Ind..... 476
Collins, Joe B., Ark..... 472
Collier, Henry L., Mo..... 481
Conrad, George D., Mass..... 479
Commiska, Charles F., Mich..... 486
Cowan, Oscar L., Conn..... 473
Cox, Charles, Ill..... 474
Cook, Lawrence E., Fla..... 474
Cox, Brittain P., Texas..... 491
Coupe, Forman, Mass..... 479
Cotton, Dewitt D., Neb..... 489
Cromartie, James T., Fla..... 474
Crist, Jacob L., Va..... 491
Crowley, Dennis, Calif..... 472
Crisp, Walter, Tenn..... 490
Curd, Walter, Texas..... 491

D

D'Amico, Lorenzo, Conn..... 474
Davis, Robert A., Ky..... 487
Dawson, Patrick T., Mont..... 481
Dean, William F., W. Va..... 494
Dearborn, Warren C., Conn..... 473
Delcorps, John W., Wis..... 494
Dentel, Martin A., Mich..... 486
Devins, Charles, Wis..... 493
Dewitt, John E., Mo..... 488
Dewlen, Otis G., Kan..... 487
Dodge, George S., Utah..... 484
Dodds, James M., Utah..... 484
Doty, Thomas E., La..... 485
Duke, Guy, Utah..... 484
Dulleck, Joseph F., Mass..... 494
Dummitt, Grover, Ky..... 477
Durbin, James, Ky..... 477
Durbin, Lonnie, Ky..... 477
Durbin, Thomas A., Ill..... 475

E

Edman, Roy F., Conn..... 473
Edmonds, Clayton E., N. Y..... 482
Edmonson, William F., Va..... 492
Eggers, Frederick H., Colo..... 473
Eich, John M., S. D..... 483
Engelking, George W., Ind..... 475
Erskine, Graves B., Va..... 492
Esslinger, Trice H., Tenn..... 494
Evans, Arthur B., Miss..... 480
Evans, Arthur H., Colo..... 472

F

Farraday, Reginald A., N. J..... 481
Farrand, Ray, Mich..... 479
Farrell, John J., N. J..... 481
Fessenden, Willard M., Wis..... 493
Fillbach, George E., Wis..... 493
Firth, Stuart M., N. J..... 488
Foster, Ralph N., Maine..... 478
Frechette, Fred, N. H..... 482
Fredeking, Gustav H., Ill..... 475
Friddle, John A., Ala..... 471
Fuhri, James R., N. Y..... 489
Funmaker, Andrew, Wis..... 494
Fyle, James S. F., Md..... 487

G

Galloway, Victor V., Miss..... 480
Garber, Frank J., N. J..... 481
Garrow, Oliver J., Vt..... 491
Gardiner, Roy, N. Y..... 489
Gary, Marion, N. M..... 482
Gaylord, A. R., Minn..... 479
Gehm, Charles D., N. Y..... 488
Gibson, Joseph, Ky..... 477
Givens, Will M., N. M..... 482
Godlewski, Frank, N. J..... 481
Goodwin, Walter D., Tenn..... 490
Graham, Dillard, Miss..... 480
Gray, Lewis V., N. Y..... 482
Grecar, Henry A., Va..... 484
Grubb, Harold C., Jamaica, W. I.. 493
Griep, Verna, Wis..... 492
Graham, Frank E., Ark..... 487

H

Hamilton, Chas. W., Tenn..... 490
Hayes, Chester W. D., Miss..... 479
Haines, Charles H., Pa..... 490
Hagan, Felix H., Iowa..... 476
Hall, Emmet C., N. M..... 482
Haire, Walter R., N. H..... 482
Hartford, Edgar C., N. H..... 482
Harman, Lester L., Ind..... 476
Hauter, Charles J., Ga..... 474
Hall, Henry F., Utah..... 484
Hall, Edward J., N. H..... 483
Hawkins, Clarence, Ind..... 476
Hawkins, Claude, Okla..... 483
Hamil, Lester D., Kan..... 477
Haywood, Ernest E., Ark..... 472
Hays, Robert G., Pa..... 489
Hart, Charles S., N. H..... 483
Hardwidge, Lorenzo, Iowa..... 476
Hayes, Elmus J., Ala..... 471
Herrera, Francisco, N. M..... 482
Herrera, Jose L., N. M..... 482
Head, Howard, Ind..... 476
Heinatz, John A., Texas..... 491
Healey, Arthur J., Mass..... 479
Heath, Claude J., Ark..... 471
Heater, Isaac J., Colo..... 472
Hensley, Earnest, Tenn..... 490
Hints, R., Idaho..... 477
Hicks, John W., Mo..... 480
Hill, John E., Ky..... 477
Hickey, Frederick J., N. H..... 482
Hilaire, Emile St., N. H..... 482
Himebaugh, George B. Wis..... 493
Hinson, Dell F., Ore..... 489
Hicks, Wm. J., Ark..... 472
Hollingshead, Charlis, N. H..... 483
Hoyt, John I., N. H..... 483
House, Lloyd C., Colo..... 472
Howard, Eligah A., Ark..... 472
Hodler, Joseph P., Iowa..... 476
Hrabak, James W., Minn..... 488
Hunter, Robert S., Miss..... 480
Hubner, Louis J., La..... 478
Hutchinson, Henry W., Iowa..... 476

I

Ingraham, Stanley L., N. Y..... 488
Ingram, Louis, Miss..... 494
Ingram, Roy J., Ark..... 471

J

Jackson, Carl E., Texas..... 491
Jackson, Jesse C., Mich..... 486
Jocobi, Charles, N. Y..... 489
Jacofer, Ralph, Colo..... 473
Jankowiak, Alexander A., Ind..... 475
Jenkins, William D., N. Y..... 489
Joernes, Clark A., Mo..... 480
Johnson, Fleet, Miss..... 480
Johnson, Jesse L., La..... 485
Johnson, Thomas M., Mich..... 487
Johnson, Frederick A., Texas..... 491
Johnson, Martin W., Va..... 491
Johnston, Albert, Pa..... 490
Jones, Kenneth W., N. Y..... 482
Jones, Herbert, Wis..... 493
Jones, James M., Calif..... 472
Jones, Cecil M., Colo..... 472

K

Kasten, Brook F., Calif..... 472
Kellaway, Charles R., N. J..... 481
Kennedy, Lyman J., Mich..... 486
Kilgore, Oliver, Ala..... 487
Knipe, Norman C., Maine..... 478
Kordek, Frank S., Conn..... 474
Korshalla, Stephen J., Pa..... 490
Kruger, Chris. A., Iowa..... 477
Krause, John, Kan..... 477
Kutschmann, Wm. H., W. Va..... 492
Kube, Wm. W., Jr., Mich..... 486

L

Landry, Walter C., Mich..... 479
Lawrence, Alzunon S., Ala..... 471
Larson, Clarence W., Minn..... 479
Lake, Bazel G., Utah..... 484
Lawson, Herman T., N. Y..... 489
Lackner, Frank Jos., Texas..... 491
Lancaster, Francis W., W. Va..... 494
Large, Gains, Va..... 492
Lay, William J., Tenn..... 490
Lamkins, W. C., Conn..... 473
Lemasters, Jasper L., W. Va..... 492
Lemberg, Edward D., Minn..... 479
Le May, Victor W., N. H..... 482
Ledbetter, Charles W., N. M..... 482
Little, Leroy V., Tenn..... 484
Libby, Pite, Maine..... 478
Litsey, Earl A., Ind..... 487
Loving, Ethelbert T., Va..... 484
Loscoskie, Joseph, Pa..... 490
Lowe, John M., Iowa..... 477
Lofthouse, William H., Utah..... 484
Lundquist, Conrad, Conn..... 473
Lunt, Herbert S., Maine..... 493
Lundquist, John A., Colo..... 473
Lutz, Anthony, Mich..... 487
Lyle, Tillman D., Miss..... 480
Lynch, John, W. Va..... 492

M

McGrew, James R., Texas..... 491
McDougald, Charles A., N. C.... 489

INDEX TO SUPPLEMENT

McGee, Matthew B., Md..... 478
McGovern, Philip W., Mass..... 479
McCormick, Harold E., Ill..... 487
McKeehan, Henderson S., Ky.... 477
McLaughlin, Milton, Ind..... 475
Mack, Ralph L., N. H..... 483
Macon, Preston A., Ala..... 471
Mahoney, James F., Mass..... 479
March, George S., Calif..... 472
Marsch, William J., Pa..... 490
Marvin, Melvin, S. D..... 484
Martin, Jodie, Ala..... 471
Marks, Bulah G., Miss..... 480
Martin, Charles L., Ala..... 471
Marckres, Herschel T., Vt..... 494
Margias, Bill, Nev..... 494
Mason, Robt. D., Calif..... 472
Mathis, William W., Ala..... 471
Mathews, Elisha R., Ga..... 474
Mattson, Mathew E., Mich..... 487
Mattesan, Carl, Mont..... 481
Meeks, Luther M., Ind..... 475
Mihm, Edward T., Iowa..... 477
Milano, Joseph A., Pa..... 490
Miller, Hiram, Ind..... 476
Miller, Alvin, Maine..... 478
Miller, Voyt R., Ariz..... 472
Miller, R. A., Wyo..... 493
Miller, Clark G., N. Y..... 489
Millett, Ralph D., Maine..... 478
Mitchell, Delno C., Ind..... 475
Money, Wm. Henry, Ala..... 471
Moore, George H., Ill..... 474
Moore, William H., Ala..... 471
Morse, Lonnie, Ala..... 471
Morris, Elmer, Kan..... 477
Motes, James C., Ala..... 471
Mount, Cecil E., Ind..... 476
Muir, Russell, Utah..... 484
Murdock, Charlie, Ala..... 471
Muri, Lincoln D., Mont..... 481
Murrell, William T., Ala..... 471
Myhre, Roger Lee, Wyo..... 493

N

Neace, William A., W. Va..... 492
New, Johnie E., Okla..... 483
Newman, Thomas, Okla..... 483
Nichols, Bernard Wm., Ind..... 476
Nickel, Charles W., Mo..... 480
Nida, Arthur W., Mo..... 480
Norris, Alexander, Ohio..... 483
Nesbitt, Rutherford H., Pa..... 490

O

Oakley, Albert H., Colo..... 472
Orschell, William P., Ind..... 476
Otis, Roy A., N. Y..... 488

P

Palmer, Stanley R., N. Y..... 488
Palmer, Leonard, Ky..... 478
Palmer, Tony, Mich..... 487
Papenkoff, Joe, Mich..... 487
Parks, Russell H., Md..... 478
Parr, Russell, Wyo..... 493
Peake, Herman, N. Y..... 489
Pell, George A., Ala..... 471
Pendell, Ivan R., Colo..... 485
Pfeifer, Walter, Ind..... 475
Phillips, Jesse N., Mo..... 480
Pineda, Manuel, N. M..... 482
Porter, Leo R., Ind..... 475
Potts, Andrew N., Miss..... 480
Powell, Elsworth D., Md..... 478
Powelson, Okla A., Okla..... 483
Powers, George H., Mich..... 486
Powers, Harry E., Iowa..... 476
Preis, Harold W., Mich..... 486
Preis, Milton G., Mich..... 486
Presley, William T., Ark..... 471
Prybylski, Joseph, Mich..... 486
Pumphrey, Oliver E., Ind..... 475
Pung, John, Mich..... 486
Purgoto, Enrico, Mich..... 486
Purvis, James M., Miss..... 480
Puska, Matt E., Mich..... 486
Puskar, Michael, Pa..... 490
Pyritz, John M., Ore..... 494

R

Ragland, Miles B., Ky..... 478
Randazzo, Joseph, N. Y..... 488
Randolph, Peyton C., Mont..... 481
Rebec, Albert M., Mich..... 486
Reed, Phyletus L., Okla..... 483
Rennaker, Charles R., Idaho..... 487
Reynolds, Angos P., Ind..... 475
Richmond, John E., Mich..... 486
Rimmer, Dallas S., N. C..... 483
Rivers, Leroy G., N. H..... 482
Rockwell, William F., N. Y..... 489
Rollins, Guy E., Maine..... 478
Ross, Clifton J., Pa..... 489
Rowe, Benjamin D., Okla..... 483
Rubano, Frank, Mo..... 480
Rush, Fred L., Calif..... 472

S

Saindon, Arthur, Maine..... 478
Sanchez, Jose A., N. M..... 482
Sandel, Rollie L., Texas..... 491
Sampson, Ervin L., Va..... 492
Sargent, Arthur R., Mass..... 479
Schirmer, Lawrence E., Idaho..... 477
Schultz, Carl A., Mont..... 481
Schukel, A. E., Iowa..... 477
Scott, Howard V., N. Y..... 488
Schultz, Fred C., Calif..... 472
Sellars, Cohy L., Fla..... 474
Sells, Dilliard C., Tenn..... 490
Sena, Ezequiel, N. M..... 481
Seeley, Charles A., Alb., Can..... 493
Shumway, Seth, Utah..... 484
Sisco, William, Wis..... 493
Skidmore, Isam, Ky..... 478
Skaggs, Otto R., Ky..... 487
Slay, Lester, La..... 485
Smith, George, N. J..... 488
Smith, Iven E., Ind..... 475
Smallwood, Morris, Miss..... 480
Smith, Emerson E., Minn..... 488
Smith, Charles, N. J..... 488
Smith, Leonard A., N. Y..... 488
Small, Llewellyn C., Mass..... 479
Snyder, Albert R., S. D..... 484
Sonnier, Meyons, La..... 485
Sparks, Benjamin H., W. Va..... 492
Stout, Eugene, Mo..... 480
Stover, Ernest J., Mich..... 487
Steen, Ole, Minn..... 479
Storm, Ira D., Okla..... 483
Steinfield, Chas. H., Wash..... 492
Staples, Guy W., Calif..... 485
Strunz, Gilbert J., Ohio..... 489
Stull, Raymond L., Md..... 478
Stockhoff, C. B., W. Va..... 494
Summerlin, Sam S., Miss..... 480
Sumner, John Bird, Texas..... 491
Szymkie, Stanislaw, Mass..... 479

T

Taggart, Joseph J., Vt..... 494
Tatum, Bee, Mo..... 488
Taylor, Ervin, N. Y..... 488
Taylor, Charlie L., Va..... 484
Thordson, John G., Minn..... 479
Tobey, Truman C., N. Y..... 489
Todd, Van, Ill..... 487
Totzke, David W., Ohio..... 483
Trapp, Horace F., Colo..... 472
Trieschman, Geo. H., Md..... 478
Tubbs, Raymond E., Vt..... 484
Tudor, James, Va..... 492

U

Upchurch, Buren, Ala..... 471

V

Vargason, Harry D., Iowa..... 476
Varnado, Virgie V., Miss..... 480

W

Way, H. D., Colo..... 473
Wall, Benjamin F., Fla..... 474
Wade, Bert, Ind..... 475
Warner, Hugh R., Wis..... 493
Walker, Lee A., La..... 485
Walters, Chauncey D., Ind..... 476
Watson, Edward Wm., Ind..... 476
Ward, James G., La..... 485
Walker, Llewellyn F., Mich..... 486
Warren, Thomas E., Colo..... 473
Webb, Fletcher, Ala..... 471
Weber, William F., Ill..... 474
Webster, Herbert L., Pa..... 490
Welch, James L., La..... 485
Welling, Albert, Wis..... 493
Wells, J. Luther, Fla..... 474
Wells, William F., N. M..... 488
Welch, Louis B., La..... 485
Werner, Mathias, Iowa..... 476
Wertz, James F., Va..... 484
Wesley, Herman F., Fla..... 474
West, Lawrence, La..... 478
Westphal, Herman, Mich..... 486
West, Earle T., Mass..... 479
Whelan, William J., S. C..... 490
White, Francis M., N. Y..... 489
White, Howard O., La..... 485
Whittington, David T., La..... 485
Wiess, William, Wis..... 492
Wiedman, David W., La..... 485
Wilken, Frank, Iowa..... 487
Williams, Elias, La..... 485
Williams, Chas. J., N. M..... 482
Williams, Morrace, Fla..... 474
Williamson, Harvey E., Colo..... 472
Williamson, W. C., La..... 485
Willis, Augustine, Fla..... 474
Willis, Carl, Fla..... 474
Willitts, J. Paul, N. J..... 481
Wilson, Ralph, Colo..... 473
Wisniewski, Thomas, Mich..... 486
Wilson, Robert L., Texas..... 491
Windham, William T., Ariz..... 485
Wisehart, Oral, Ind..... 475
Woodcock, Arthur L., Maine..... 478
Woodhull, Charles E., Mich..... 486
Woolley, Howard E., N. J..... 481
Wosoba, Otto, Iowa..... 477
Wright, Allan W., Colo..... 473
Wright, Raymond, W. Va..... 492
Wright, Philip, Mass..... 479
Wyckoff, Robert W., Ohio..... 489
Wyrick, Benjamin O., La..... 485
Wysocki, John S., N. J..... 481
Wysouatcky, John, Colo..... 473

Y

Yde, Fred C., Ill..... 475
Yeaton, Guy M., Maine..... 478
Yeomans, Chas. V., Fla..... 474
Younginger, George A., N. J..... 481
Young, Lawrence E., Okla..... 483
Yost, Henry, Colo..... 473

Z

Zajicek, Robert O., Ill..... 475
Zapfe, Lyle E., Mich..... 487
Zachrison, Raleigh, Colo..... 473
Zimmerman, Paul J., Ill..... 475
Zirwes, George J., N. J..... 481
Zitzmann, J. C., La..... 485
Zornes, George L., Ky..... 477
Zullo, Joseph A., Ill..... 475

★

SEATTLE GENEALOGICAL SOCIETY.